

# CHAPTER 8

---

## Mechanical Drawings

Batteries and Chargers .....	93
Lid and Cover Assembly .....	94
Top View .....	96
Bottom View .....	98
Left Side View .....	100
Right Side View .....	102
LDS Assembly .....	104
Handle Assembly .....	106
PLC Plate Assembly .....	108
Oil Valve & Pump Assembly .....	110
Oil Head Assembly .....	112
Brush Lift Rod Assembly .....	114
Oil Transfer Assembly .....	116
Cleaner Tank & Head Assembly .....	118
Duster Assembly .....	120
Squeegee Assembly .....	122
Vacuum Motor & Recovery Tank Assembly .....	124



# BATTERIES AND CHARGERS

Rev. 12/13



158-1634B – K2 LITHIUM – 44.4 Ah



158-1634C – K2 LITHIUM – 59.2 Ah

## Battery Quick Disconnects

Red - 158-1407

Blue - 158-1408

## ProNautic® Charger and Accessories



164-8471 -

EXTERNAL BATTERY CHARGER ASSEMBLY – 115V

164-8471 E

EXTERNAL BATTERY CHARGER ASSEMBLY – 230v

DC Power Cord Assembly – 6FT External – 164-8475

## Lid and Cover Assembly

Rev 8/21

INDEX NUMBER	QTY.	PART NUMBER	DESCRIPTION	UOM
1	1	164-8802	SLIDING LID ASSEMBLY - <b>TAIL</b>	EA
2	1	164-8801	SLIDING LID ASSEMBLY - <b>HEAD</b>	EA
3	1	164-8808	REAR PANEL	EA
4	1	164-8804	FRONT BUMPER	EA
5	1	164-8809	IKON <b>RT</b> SIDE GUARD - <b>LOWER</b>	EA
6	1	164-8810	IKON <b>LT</b> SIDE GUARD - <b>LOWER</b>	EA
7	1	164-8811	IKON <b>RT</b> SIDE GUARD - <b>UPPER</b>	EA
8	1	164-8812	IKON <b>LT</b> SIDE GUARD - <b>UPPER</b>	EA
9	2	153-2232L	FLUSH MOUNT LID LATCH ( <b>W/LOCK</b> )	EA
10	2	164-2069	SPRING PLUNGER THREADED - <b>3/8-16</b> THREAD	EA
11	2	164-2002	DETENT - SPRING PLUNGER	EA
12	2	164-6164	LID LATCH BUMPER	EA
13	2	164-6284	HEAD LID REAR PIN - 2021	EA
14	2	164-2069M	SPRING PLUNGER - MODIFIED	EA



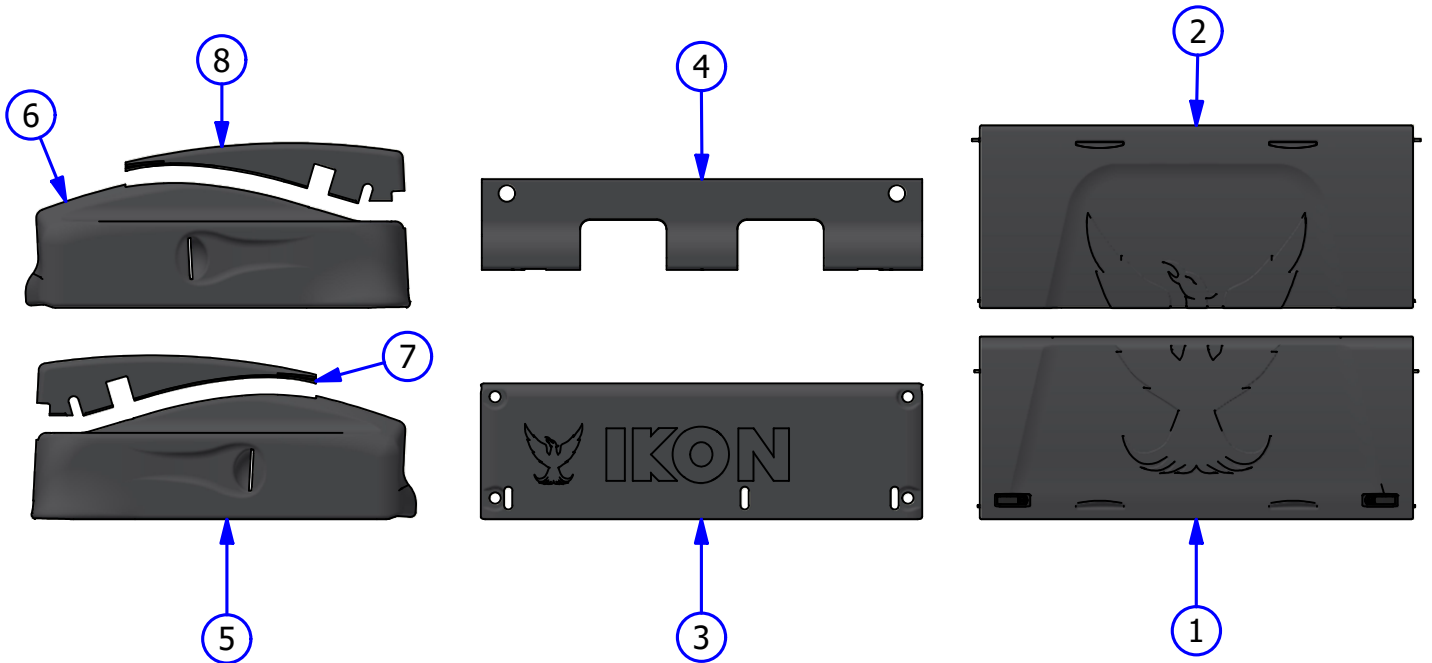
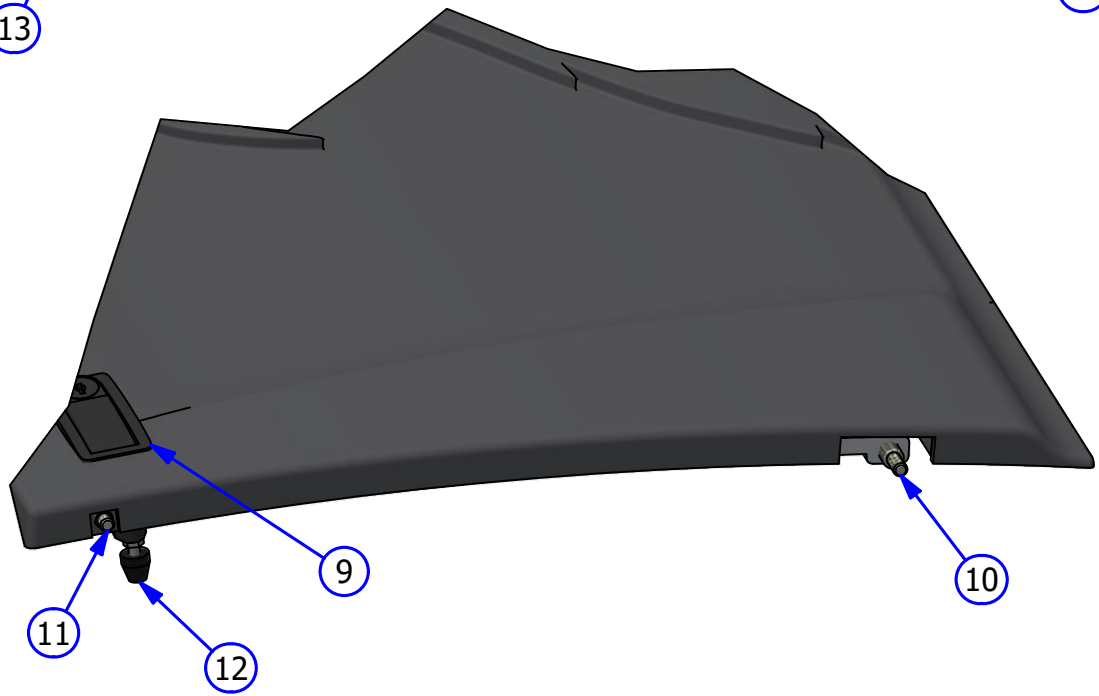
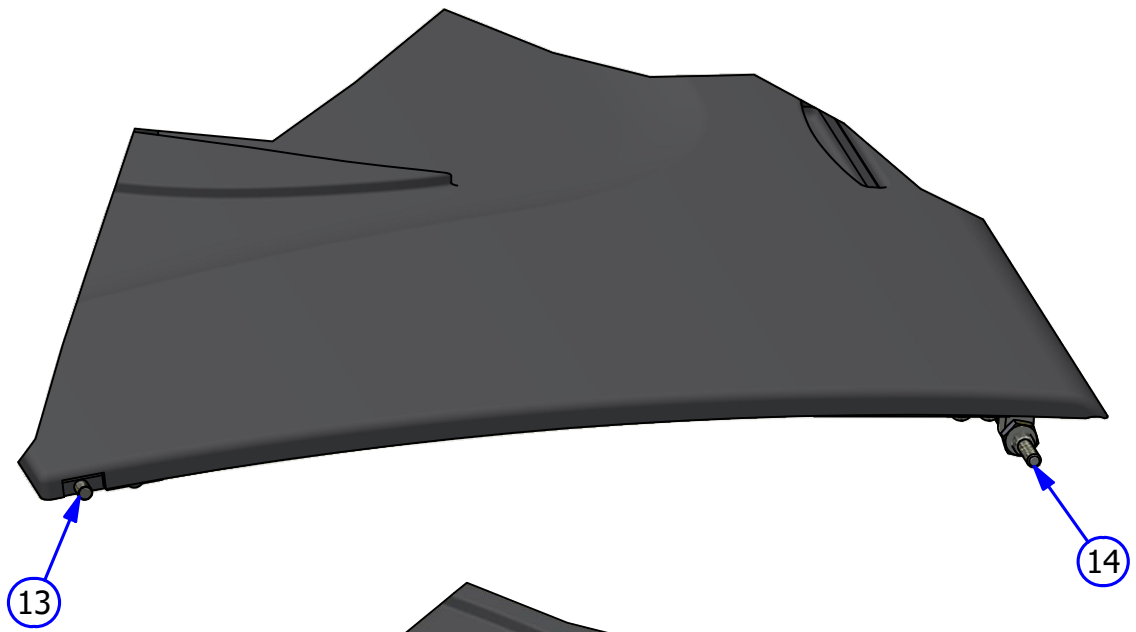

**Top View**  
Rev. 3/21

INDEX NUMBER	QTY.	PART NUMBER	DESCRIPTION	UOM
1	1	164-8414	BUFFER MOTOR	EA
	1	164-1254	BUFFER MOTOR BRUSHES (PAIR)	PR
	1	164-9019	BUFFER MOTOR BELT - <b>315L050</b>	EA
	1	164-9012	PULLEY - <b>15 TOOTH - 1/2" BORE W/KWY 1/4-20 SET</b>	EA
2	1	164-8602B	DRIVE MOTOR - <b>1.5" SHAFT</b>	EA
	1	164-1246	DRIVE MOTOR BRUSHES (PAIR)	PR
	1	154-9601	CHAIN (FOR <b>153-9002 SPROCKET</b> )	EA
	1	153-9047	MASTER LINK <b>#40</b>	EA
	1	153-9048	OFFSET LINK <b>#40</b>	EA
	1	153-9002	SPROCKET - <b>40B13 (5/8 IN. - 1/4-20 SET)</b>	EA
3	1	158-8407	VACUUM MOTOR - <b>24VDC</b>	EA
		158-1421B	VACUUM MOTOR BRUSHES (PAIR)	PR
4	1	158-8404D	CLEANER PUMP ASSEMBLY	EA
	1	154-0861B	NORPRENE TUBING FOR CLEANER PUMP ASSEMBLY	EA
5	1	158-8404	CLEANER PUMP MOTOR - <b>24VDC</b>	EA

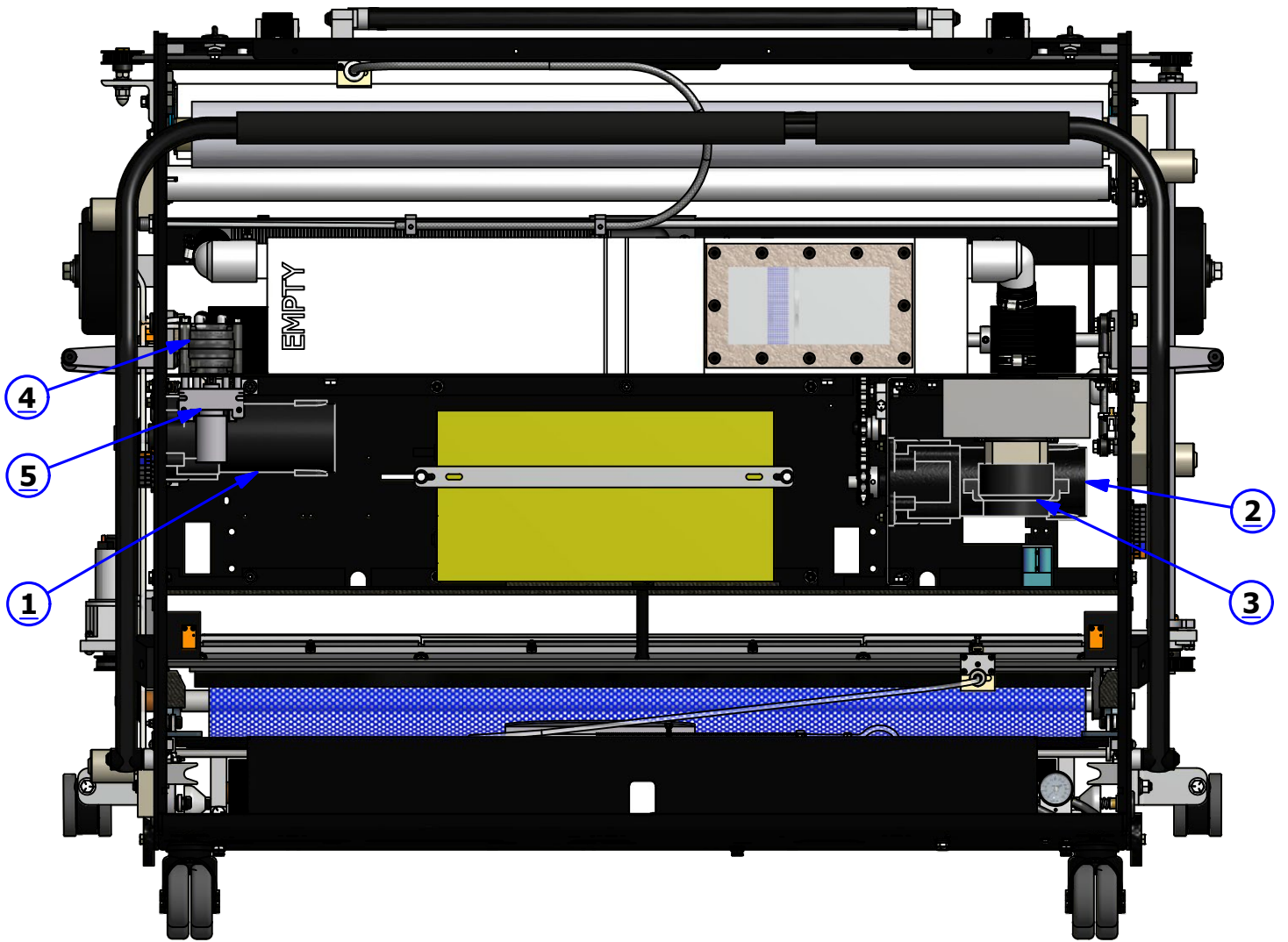

**Bottom View**

Rev. 3/21

INDEX NUMBER	QTY.	PART NUMBER	DESCRIPTION	UOM
1	1	164-8001A	BUFFER BRUSH ASSEMBLY	EA
	1	164-9019	BUFFER MOTOR BELT - <b>315L050</b>	EA
2	2	164-8815	REAR EDGE GUILD WHEEL ASSEMBLY - BLACK	EA
	2	153-2401	SPRING - COMPRESSION FOR GUIDE WHEEL <b>(NOT SHOWN)</b>	EA
	2	153-2407	BOLT FOR GUIDE ROLLER - FRONT <b>(NOT SHOWN)</b>	EA
	2	153-6417	REAR LANE EDGE GUIDE ROLLER MOUNT	EA
3	2	158-8637	FRONT LANE EDGE GUIDE ROLLER ASSEMBLY - WHITE	EA
	2	153-2401	SPRING - COMPRESSION FOR GUIDE WHEEL <b>(NOT SHOWN)</b>	EA
	2	153-2527	SHOULDER BOLT - <b>3/8 X 2-1/4</b> - FOR GUIDE WHEEL - REAR	EA
	2	153-6417	FRONT LANE EDGE GUIDE ROLLER MOUNT	EA
4	2	153-7005R	MOMENTARY WHEEL ASSEMBLY <b>(WHEEL ONLY)</b>	EA
			<b>*THE BELOW ATTACHED PARTS ARE NOT SHOWN</b>	
	2	153-6006	MOMENTARY WHEEL SHAFT	EA
	2	153-6029	MOMENTARY WHEEL HOUSING ASSEMBLY	EA
	2	153-2049	SET SCREW	EA
5	1	164-8073F	HANDLE ASSEMBLY <b>(COMPLETE)</b>	EA
6	2	158-6645	SKID GUIDE	EA
7	2	153-7002AA	LDS/DRIVE WHEEL (NO SET SCREW) (2 IN.)	EA
	2	153-2819	SET SCREW (NOT SHOWN) <b>5/16 - 24 X 3/8</b>	EA
8	2	153-7013	DRIVE WHEEL (NO SET SCREW) (4 IN.)	EA
	2	153-2819	SET SCREW <b>(NOT SHOWN) 5/16 - 24 X 3/8</b>	EA

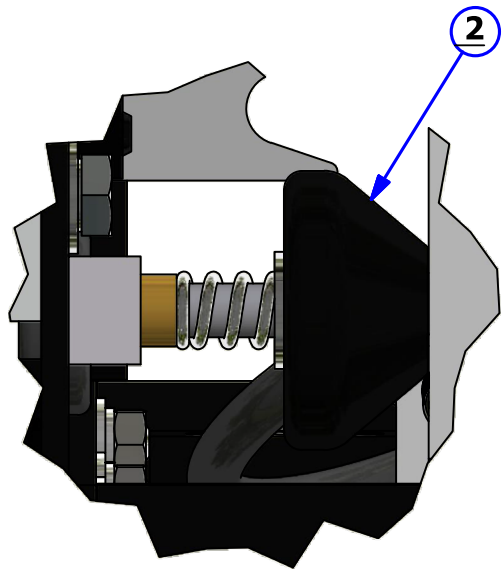
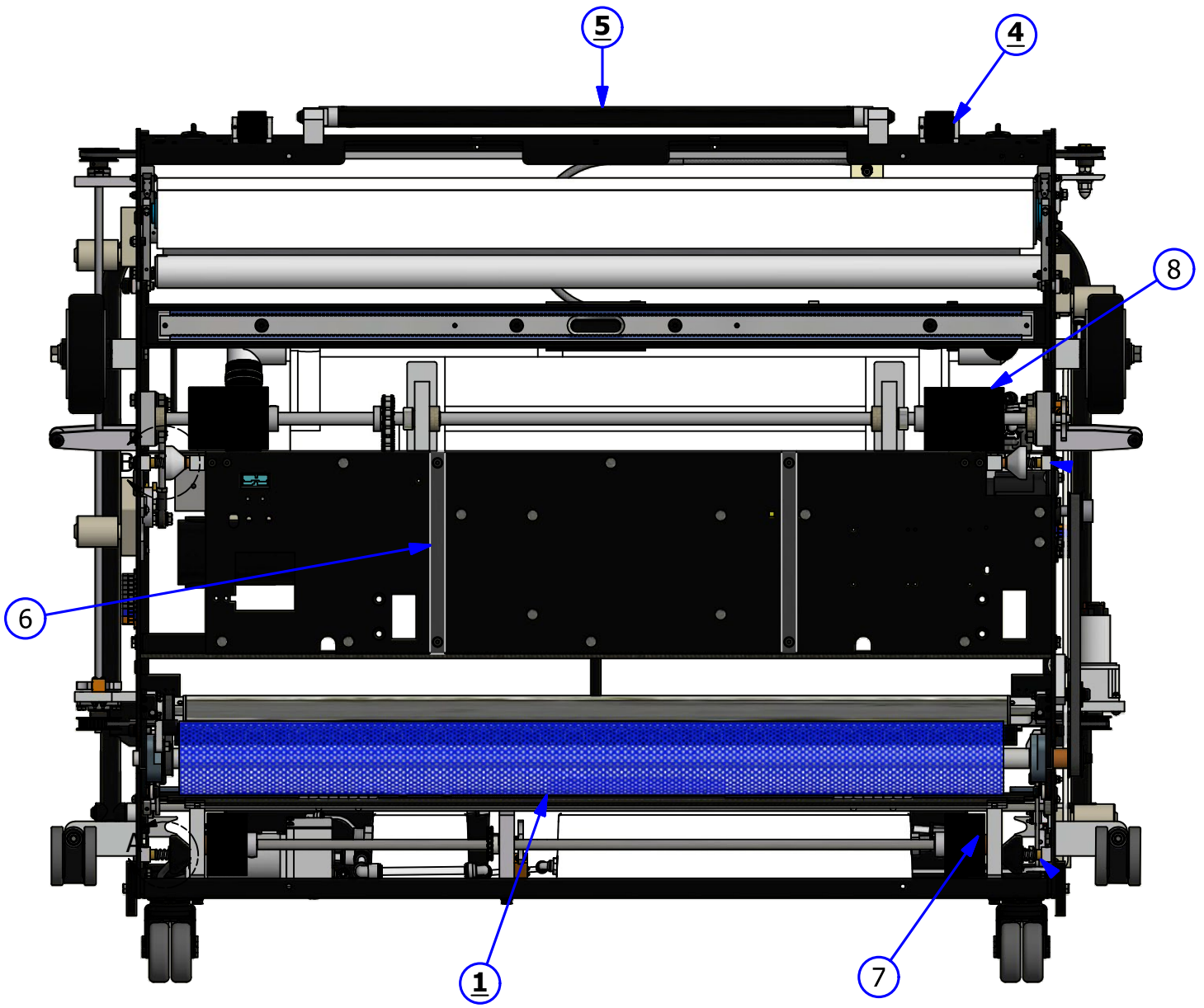

DETAIL A

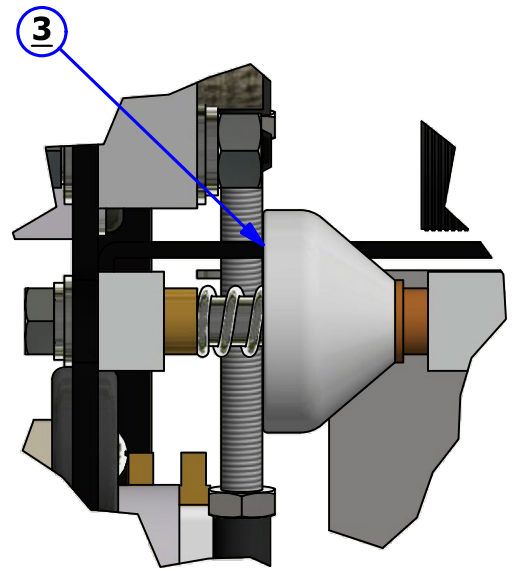

DETAIL B

**Left Side View**

Rev. 3/21

INDEX NUMBER	QTY.	PART NUMBER	DESCRIPTION	UOM
1	2	158-8403	ASSEMBLY - DUSTER MOTOR <b>24VDC</b>	EA
2	1	158-8402	SQUEEGEE / BRUSH LIFT MOTOR - <b>24 VDC</b>	EA
3	1	158-8405	HEAD DRIVE MOTOR ASSEMBLY	EA
		154-9607	PULLEY FOR HEAD DRIVE ( <b>NOT SHOWN</b> )	EA
4	1	164-9019	BUFFER MOTOR BELT - <b>315L050</b>	EA
5	2	164-0022	L TO L CASTER ASSEMBLY	EA
6	2	158-7002	<b>6" X 2"</b> BLACK WHEEL ASSEMBLY	EA
7	1	153-8039	BUFFER IDLER PULLEY	EA

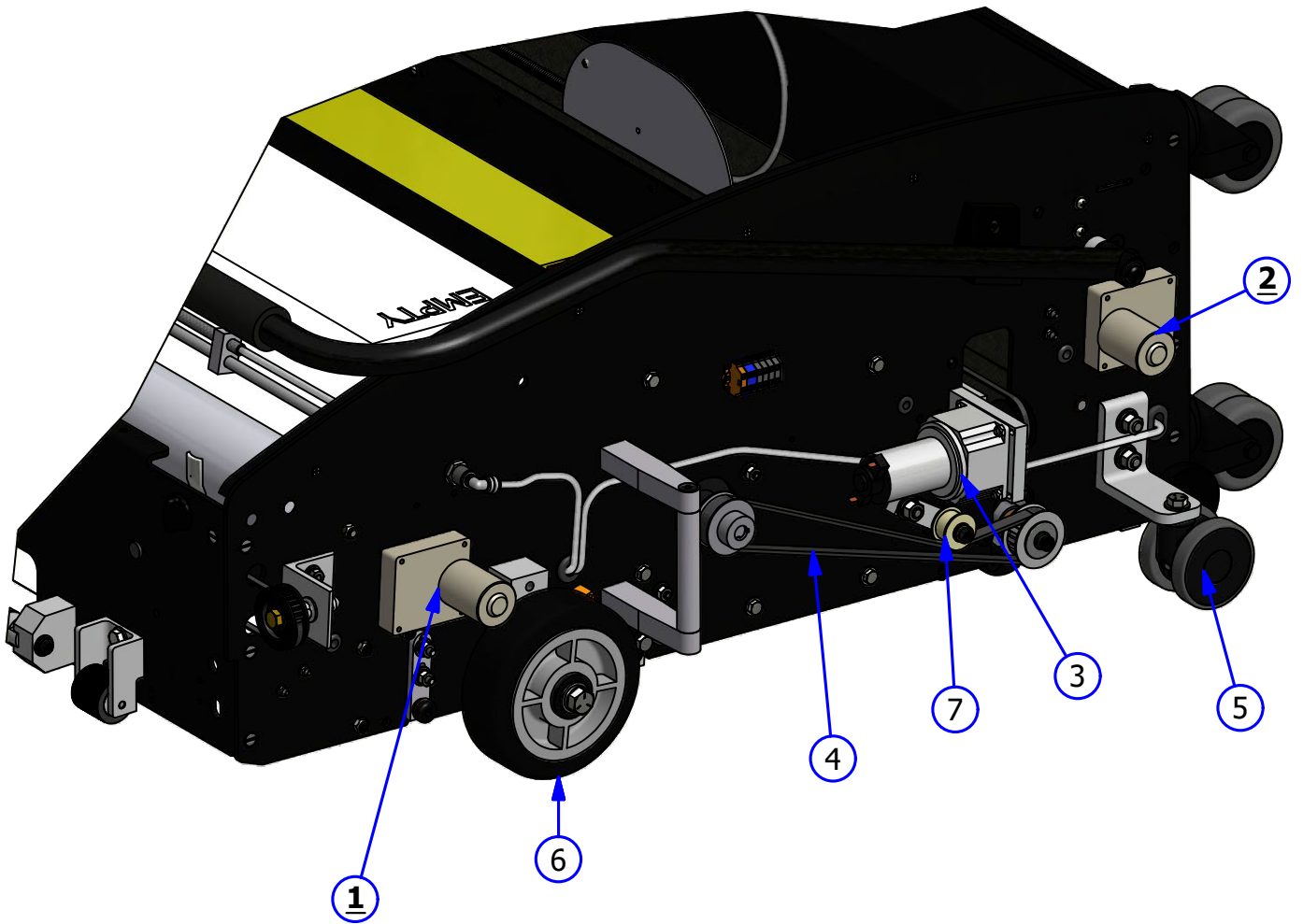

### Right Side View

Rev. 3/21

INDEX NUMBER	QTY.	PART NUMBER	DESCRIPTION	UOM
1	2	158-8402	SQUEEGEE / BRUSH LIFT MOTOR - <b>24VDC</b>	EA
2	2	158-8403	DUSTER MOTOR ASSEMBLY - <b>24VDC</b>	EA
-				
3	1	154-1220	PROXIMITY SENSOR	EA
4	2	158-7002	<b>6"</b> WHEEL ASSEMBLY	EA
5	2	164-0022	L TO L CASTER ASSEMBLY	EA



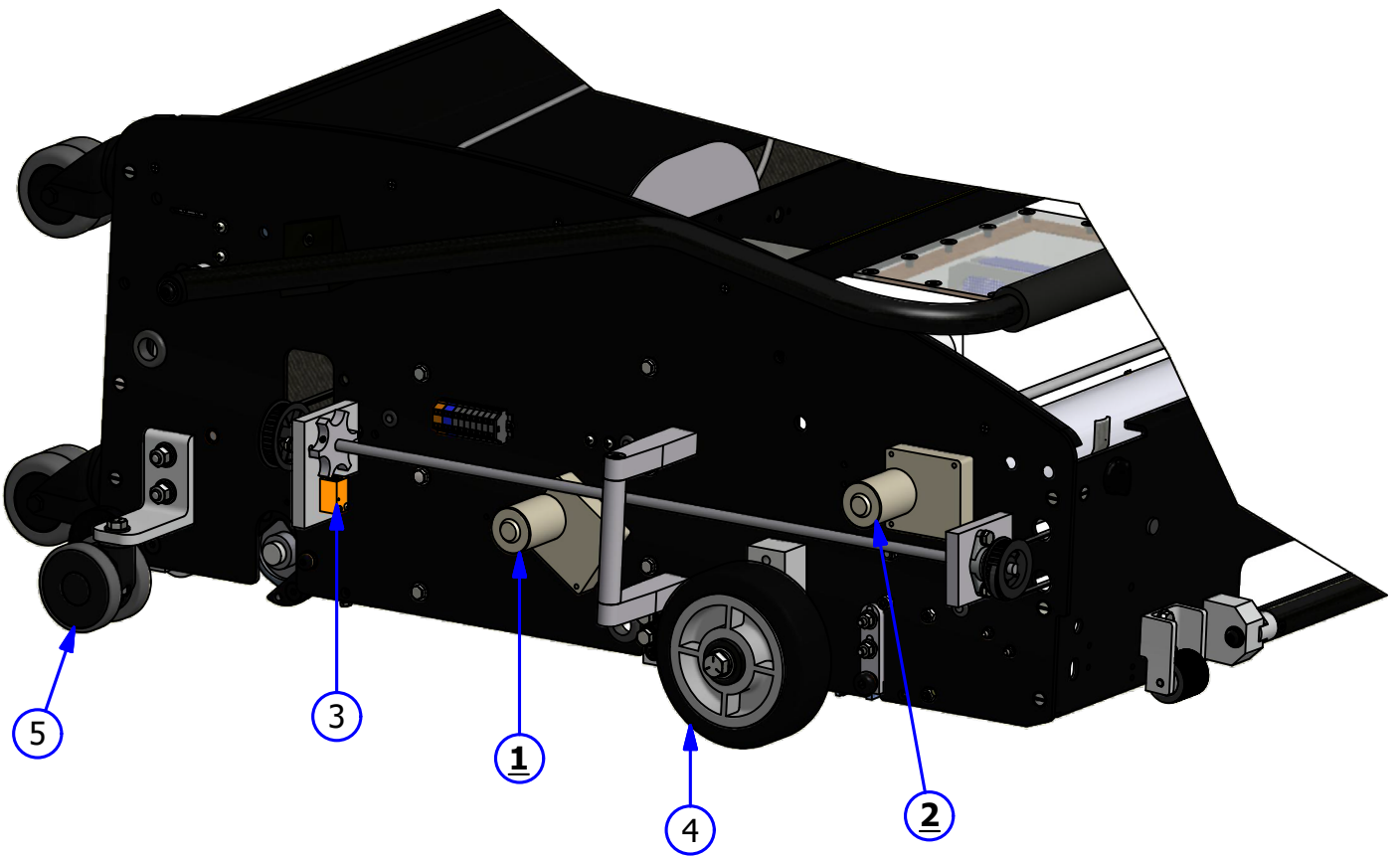

## LDS Assembly

Rev. 3/21

<b>INDEX NUMBER</b>	<b>QTY.</b>	<b>PART NUMBER</b>	<b>DESCRIPTION</b>	<b>UOM</b>
1	1	154-6821	LDS SHAFT ASSEMBLY	
2	1	153-7002AA	LDS/DRIVE WHEEL (NO SET SCREW) (2 IN.)	EA
	2	153-2819	SET SCREW - 10-32 X 3/8	EA
3	1	154-8619	LDS MOUNTING BLOCK ASSEMBLY - <b>LEFT</b>	EA
4	1	154-8621	LDS MOUNTING BLOCK ASSEMBLY - <b>RIGHT</b>	EA
5	1	154-9213	SPROCKET 25B15 (1/2") 1/4-20 SET SCREW	EA
6	1	154-9211	LDS AND TACH SENSOR DRIVE CHAIN #25	EA
	1	153-9045	MASTER LINK #25 ( <b>NOT SHOWN</b> )	EA
7	1	153-9010	SPROCKET - 25B15 (3/8")	EA
8	1	154-8320	LDS MOUNTING BLOCK ASSEMBLY - CENTER	EA
9	1	154-1220	PROXIMITY SENSOR	EA
10	1	154-6264	SHAFT FOR TIMING DISK ASSEMBLY	EA
11	1	154-6717	5 TOOTH SENSOR DISK	EA

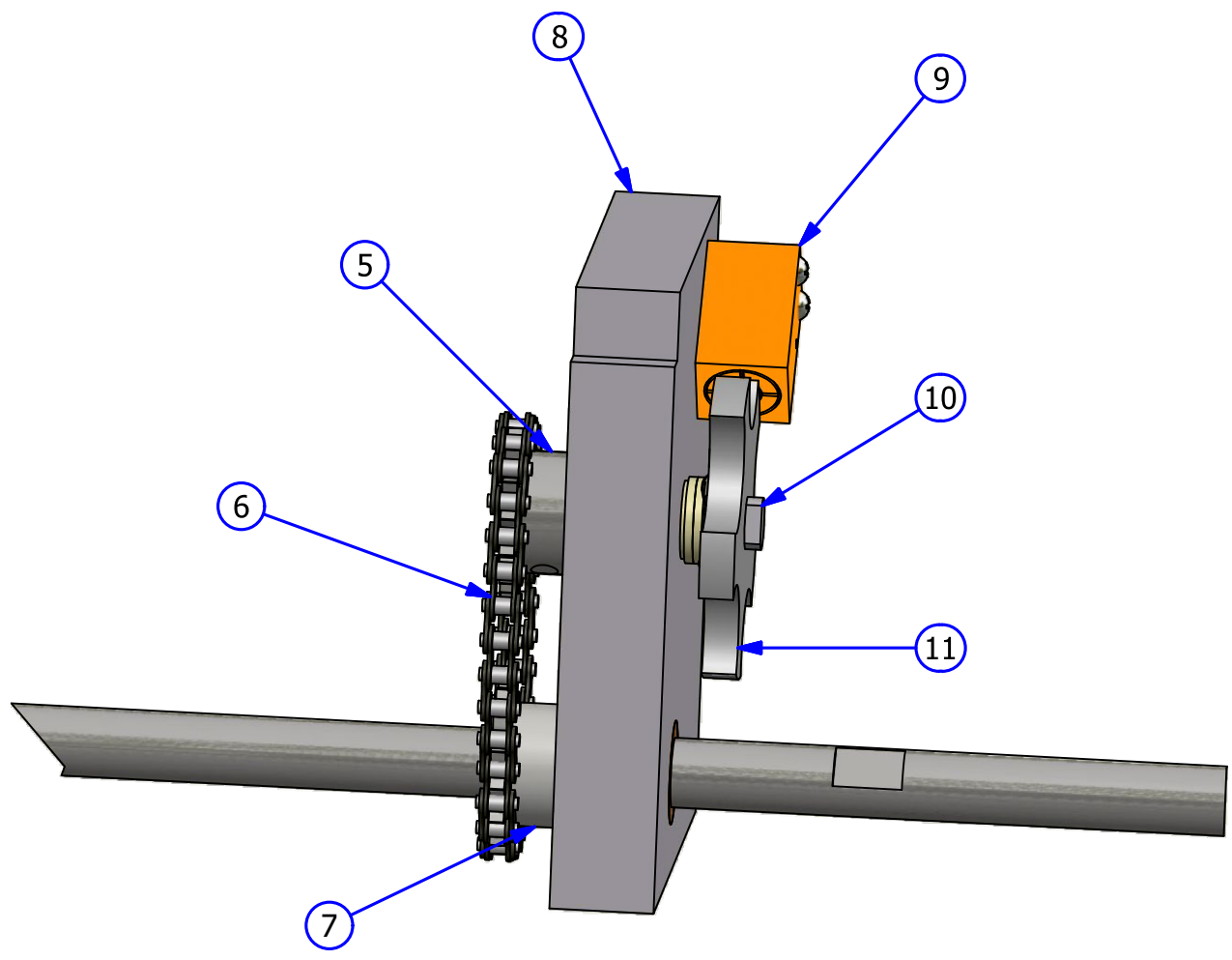
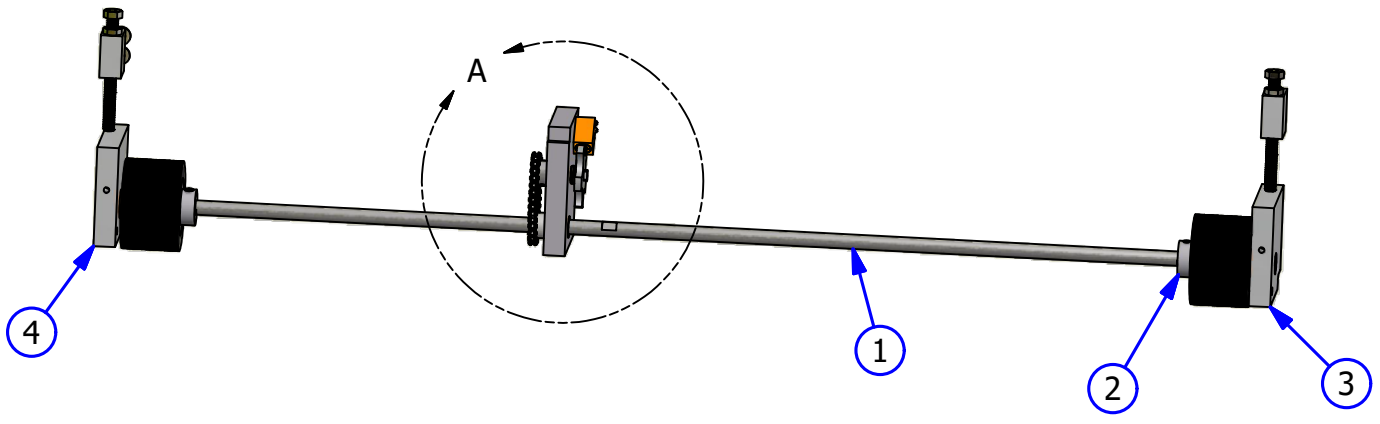

DETAIL A

## Handle Assembly

Rev. 3/21

INDEX NUMBER	QTY.	PART NUMBER	DESCRIPTION	UOM
1	1	164-8012	HANDLE ASSEMBLY <b>(COMPLETE)</b>	EA
-				
2	1	164-8013	HANDLE BUTTON REPLACEMENT ASSEMBLY <b>(W/WIRES)</b>	EA
-				
3	1	164-6083	BUTTON COLLAR	EA
	2	158-2003	SCREW <b>8-32 X 1/2</b> FHCS BLK OXIDE	EA
4	2	164-6057	HANDLE CATCH	EA
5	2	164-6084A	HANDLE MOUNT - <b>3/8"</b>	EA
6	2	164-6058A	HANDLE SPACER - <b>3/8"</b>	EA
7	4	164-2001	UNTHREADED CURVED SPACER BLACK	EA
8	2	164-2093	HHCS FLANGED <b>3/8 - 16 X 3</b> PARTIAL THREAD	EA

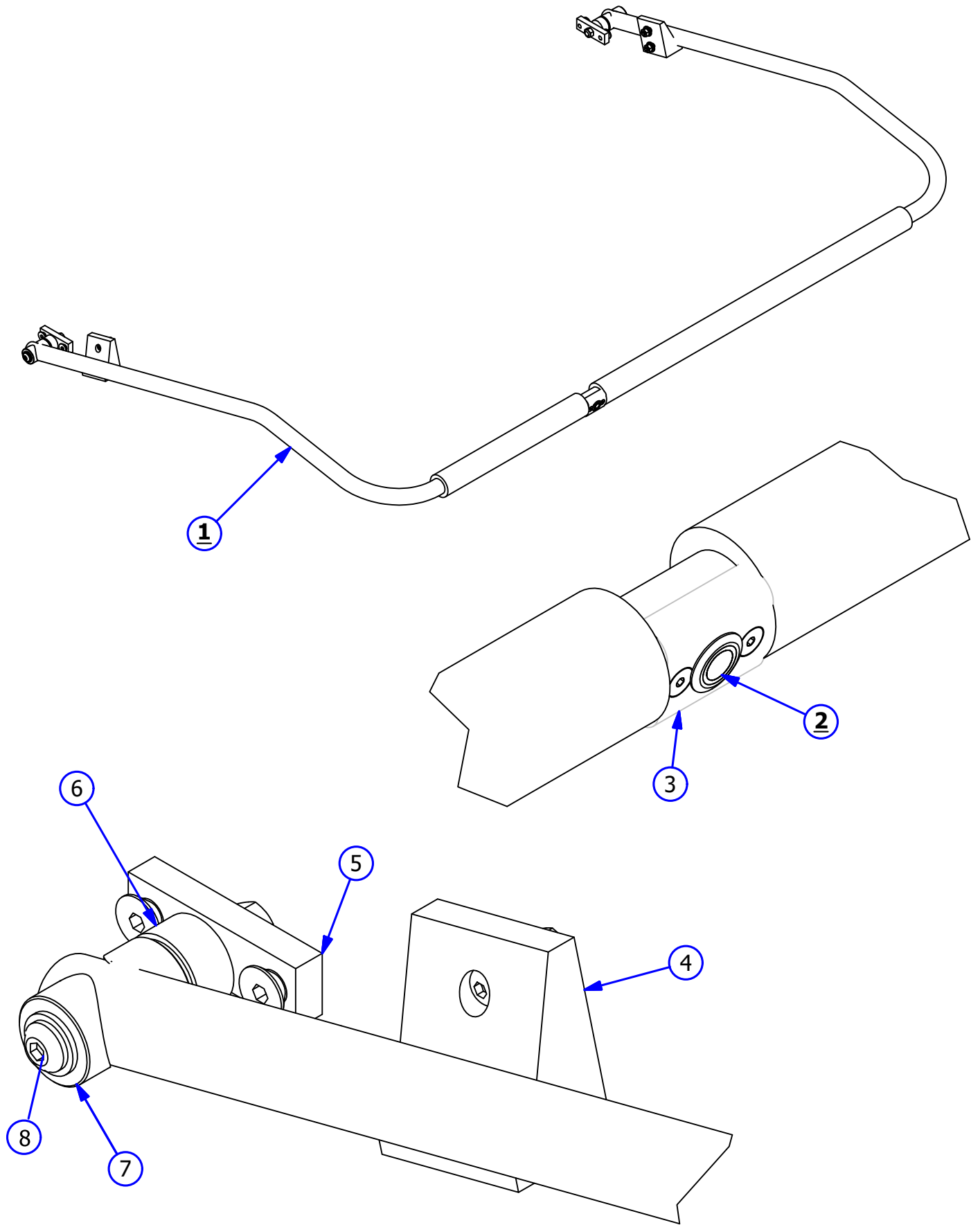

## PLC Plate Assembly

Rev. 3/21

INDEX NUMBER	QTY.	PART NUMBER	DESCRIPTION	UOM
1	1	158-1610P	PLC FOR IKON - SPECIFY SOFTWARE VERSION	EA
	1	158-1610S	SERIAL CONVERTER	EA
	1	164-1235	CABLE TO TOUCHSCREEN - <b>24IN (NOT SHOWN)</b>	EA
2	1	164-8803	<b>3"</b> TOUCH SCREEN ASSEMBLY	EA
	1	164-1234	SCREEN PROTECTOR <b>(NOT SHOWN)</b>	EA
3	1	164-8807	SPEED CONTROL ASSEMBLY - DRIVE	EA
4	1	164-8806	SPEED CONTROL ASSEMBLY - CLEANER PUMP	EA
5	1	164-6815	CLEAR PC PLATE COVER	EA
6	1	158-1460	RELAY SOLID STATE	EA
7	7	158-1458	RELAY - OMRON 24DC DPDT GENERAL PURPOSE	EA
8	3	158-1462	24 V RELAY DPDT 10A W/DIODE	EA
9	2	164-1231	LY3 RELAY	EA
10	2	164-1207	LY3 RELAY CLIP	EA
11	13	153-1028	PANEL-MOUNT FUSE HOLDER - UL <b>(COMPLETE)</b>	EA
12	1	153-1209	BUTTON GUARD	EA
13	1	158-8439	PUSH BUTTON <b>(RED = NORMALLY OPEN)</b>	EA
14	1	164-6161	E-STOP BOX	EA
15	1	164-8223	E-STOP SWITCH ASSEMBLY	EA
	1	164-1223B	BREAKER FOR ESTOP	EA
16	1	164-6805-2850	TOUCH SCREEN MOUNT	EA
17	2	158-1465	CONTACTOR 24VDC	EA
18	1	164-8820A	WI-FI ADAPTER REPLACEMENT ASSEMBLY	EA
19	3	153-2086A	MS PHILLIPS - <b>8 - 32 X 3/8</b>	EA

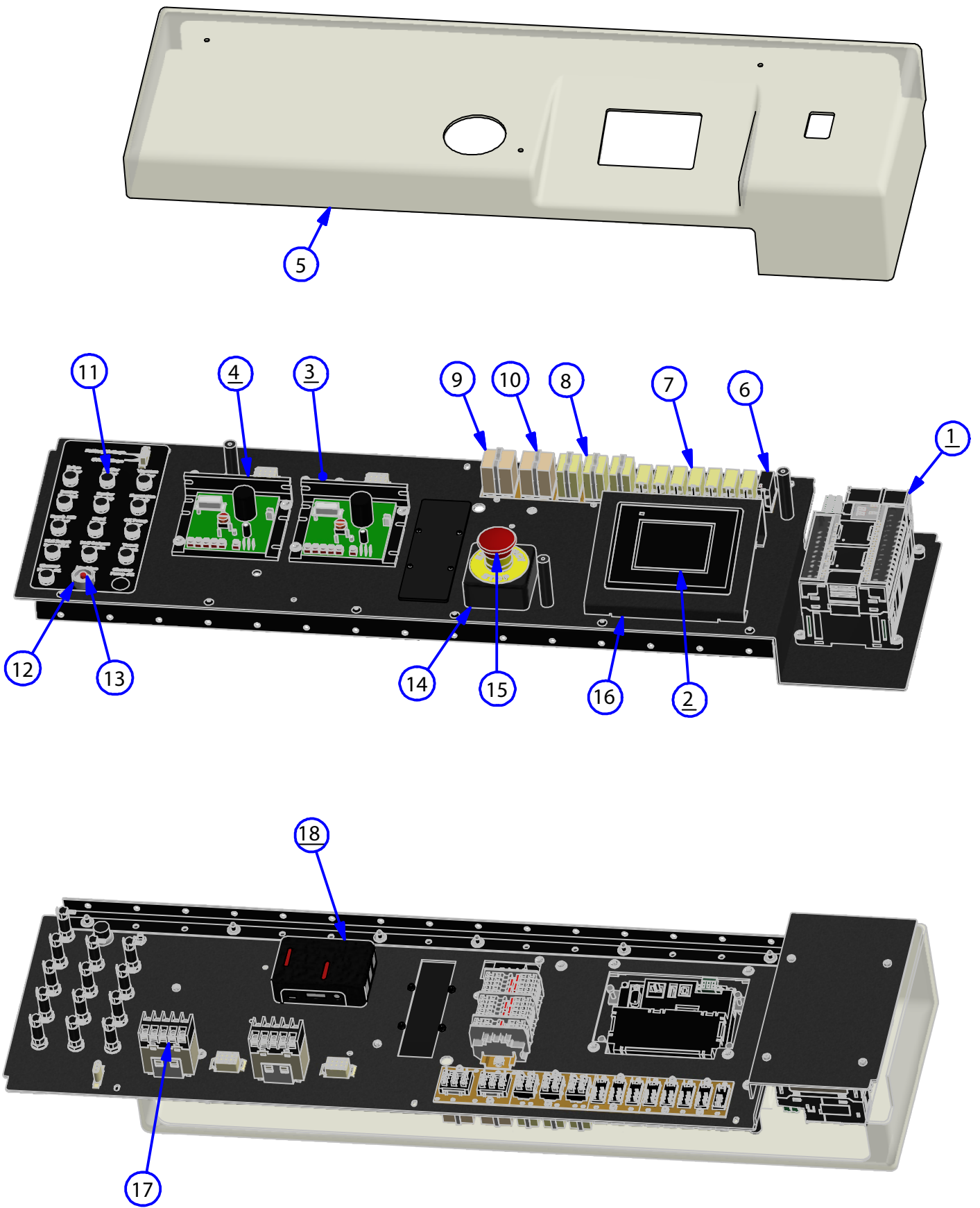

# OIL VALVE ASSEMBLY

REV. 3/21

INDEX NUMBER	QTY.	PART NUMBER	DESCRIPTION	UOM
1	1	154-8682	CONDITIONER TANK ASSEMBLY	EA
	1	164-8081	SUPPLY TANK CAP <b>(NOT SHOWN)</b>	EA
	1	164-0021	GASKET FOR SUPPLY TANK CAP <b>(NOT SHOWN)</b>	EA
2	1	158-8401A	OIL PUMP MOTOR ASSEMBLY	EA
	1	158-1422G	OIL PUMP MOTOR BRUSHES <b>(PAIR)</b>	EA
3	1	154-8816	PULSE SUPPRESSION TUBE	EA
4	1	154-1214	FLUID METERING PUMP - 0.05 ML/STROKE	EA
5	1	154-8298	OIL CONTROL VALVE (24VDC) WITH EXTENDED WIRES	EA
				EA
6	1	154-8693	FLOAT SWITCH ASSEMBLY	EA
7	1	154-9607	PULLEY - <b>(24XL037 - 5/16" BORE)</b>	EA
8	1	154-9202A	CONDITIONER PUMP BELT <b>(130XL037)</b>	EA
9	1	154-9404	PULLEY <b>16XL037 X 1/4" BORE</b>	EA
10	16.5	154-0202	PUMP TUBING STOCK <b>(3/8" OD X 1/4"ID)</b>	IN
11	1	154-0257	FEMALE CONNECTOR - <b>1/4" TUBE X 1/8" FPT</b>	EA
12	1	158-1613	PRESSURE GAUGE - <b>60PSI</b>	EA
13	1	164-8851	MANUAL VENT VALVE ASSEMBLY	EA
14	1	154-0212	OIL TANK FILTER ASSEMBLY	EA
15	1	154-6287	GUARD FOR PUMP	EA
16	1	154-0248	REDUCING UNION CONNECTOR - <b>1/4" X 3/16"</b>	EA



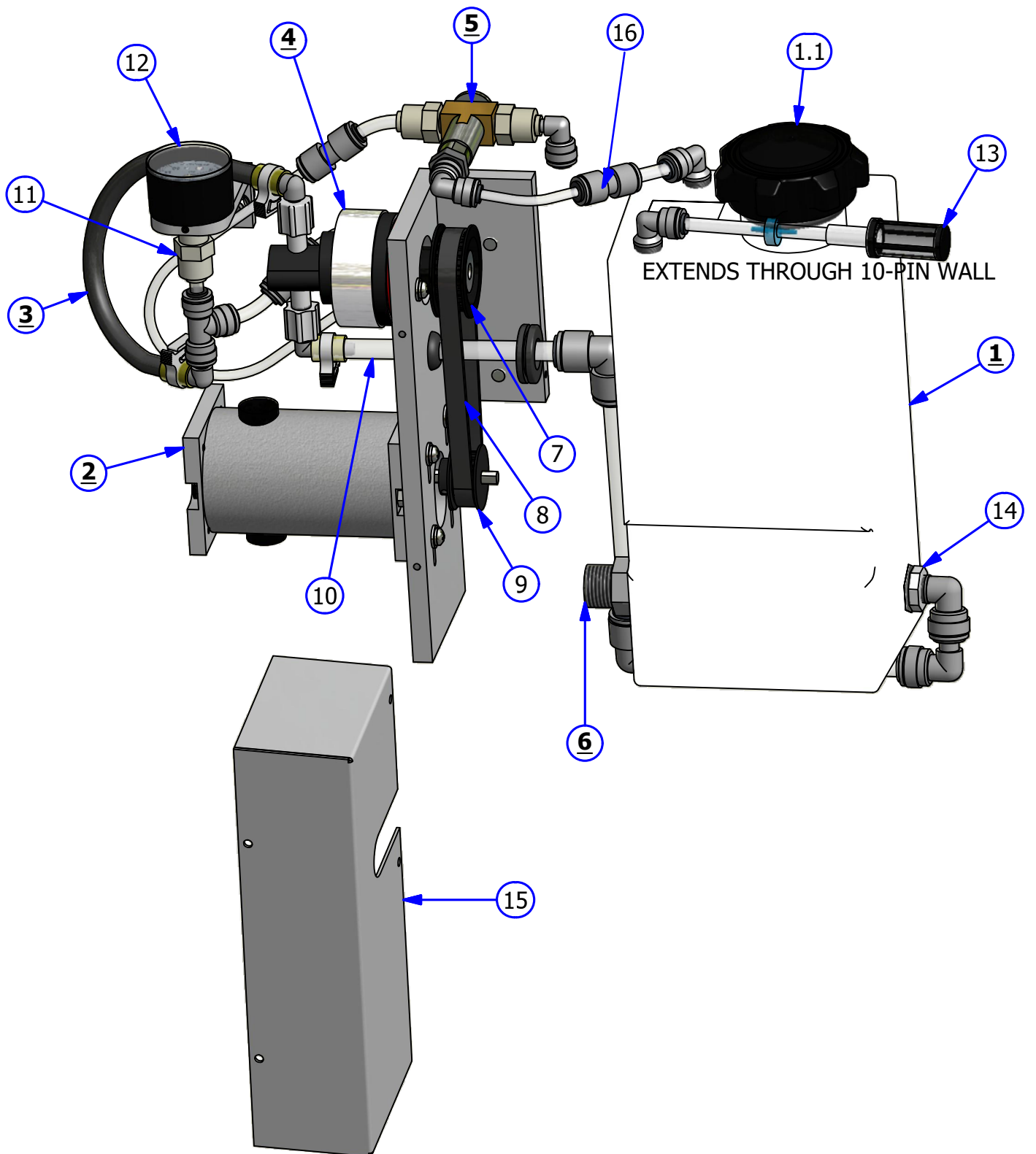

## Oil Head Assembly

Rev. 3/21

INDEX NUMBER	QTY.	PART NUMBER	DESCRIPTION	UOM
1	1	158-8405	OIL HEAD DRIVE MOTOR ASSEMBLY	EA
	1	158-1404B	BRUSHES HEAD DRIVE MOTOR <b>(NOT SHOWN) (PAIR)</b>	EA
2	1	154-8851	OIL HEAD HOSE <b>(4.5 IN.)</b> AND TIP ASSEMBLY	EA
3	1	154-9607	PULLEY	EA
4	1	154-6647A	SLIDING HEAD BAR ASSEMBLY	EA
5	1	154-0206	SPRING FOR OIL HOSE TIP ASSEMBLY	EA
6	2	154-1220	PROXIMITY SENSOR	EA
7	2	164-6927	HEAD BAR MOUNTING BLOCK	EA
8	1	154-0202A	PENCIL TUBING STOCK	IN
9	1	153-2713	OIL HEAD SPRING	EA
10	1	154-6893	OIL HEAD ASSEMBLY	EA
11	1	154-6646	HEAD MOUNT PLATE ASSEMBLY	EA
12	1	154-9201	BELT FOR HEAD DRIVE <b>(XL025 - 110 INCHES)</b>	EA
13	1	154-6832	OIL PENCIL TIP ASSEMBLY	EA

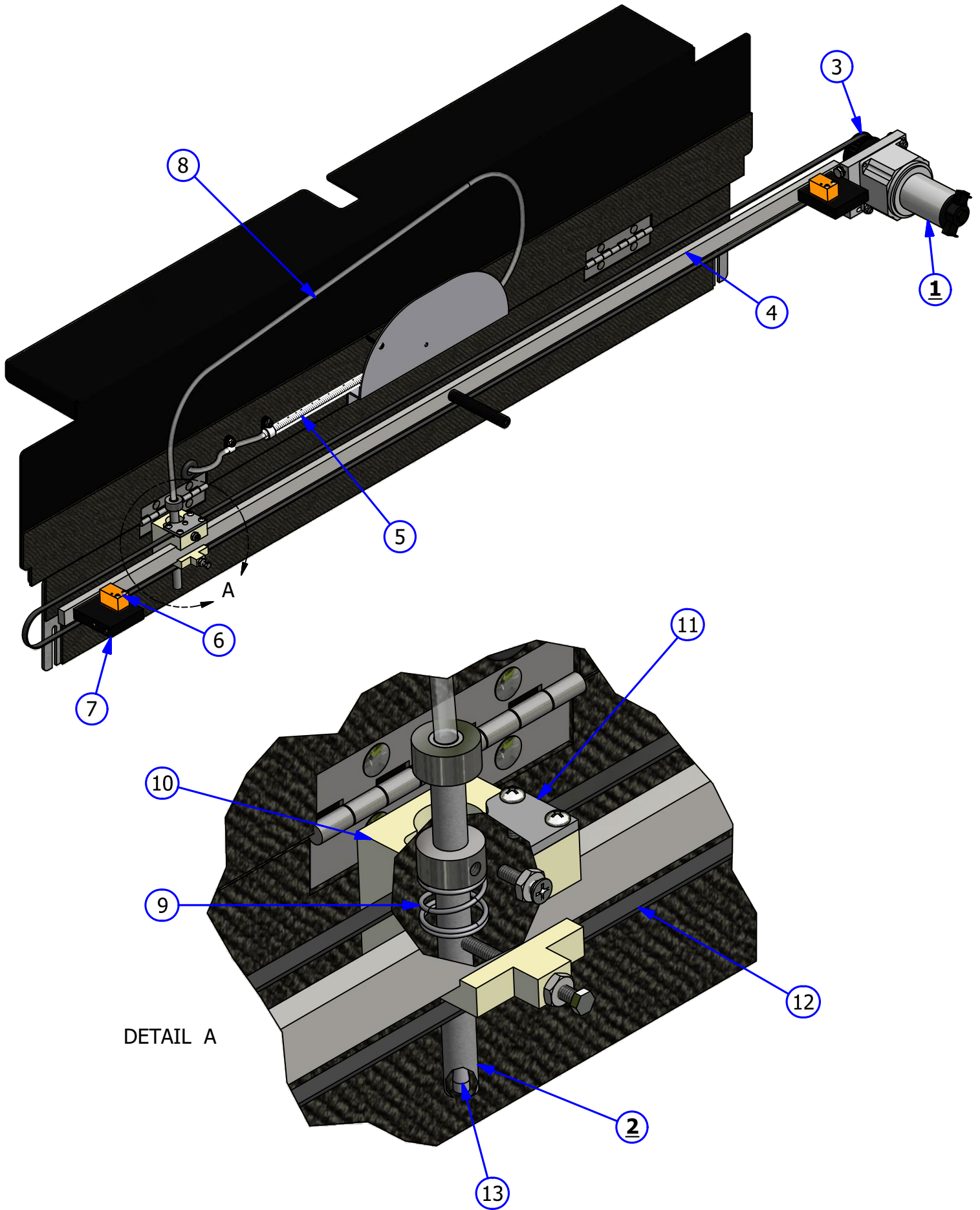

### Brush Lift Rod Assembly

Rev. 3/21

INDEX NUMBER	QTY.	PART NUMBER	DESCRIPTION	UOM
1	1	158-8402	SQUEEGEE / BRUSH LIFT MOTOR - <b>24VDC</b>	EA
2	1	154-8639	BUFFER BRUSH LOWER LINK - <b>RIGHT</b>	EA
3	1	154-8638	BUFFER BRUSH LOWER LINK - <b>LEFT</b>	EA
4	1	154-8837	BRUSH LIFT ROD TO CAM LINK	EA
5	1	154-6243	MOTOR CAM-DUAL LOBES (STACKED SWITCHES)	EA
6	1	154-8637	BRUSH LIFT ROD ASSEMBLY	EA
7	1	154-6824	CAM SWITCH PLATE	EA
8	2	153-1203	MICROSWITCH W/ROLLER ( <b>SQUEEGEE / BRUSH</b> )	EA
9	1	158-8634	SQUEEGEE/BRUSH MOUNT PLATE ASSEMBLY	EA
	1	158-9614	BALL BEARING MINITURE ( <b>NOT SHOWN</b> )	EA

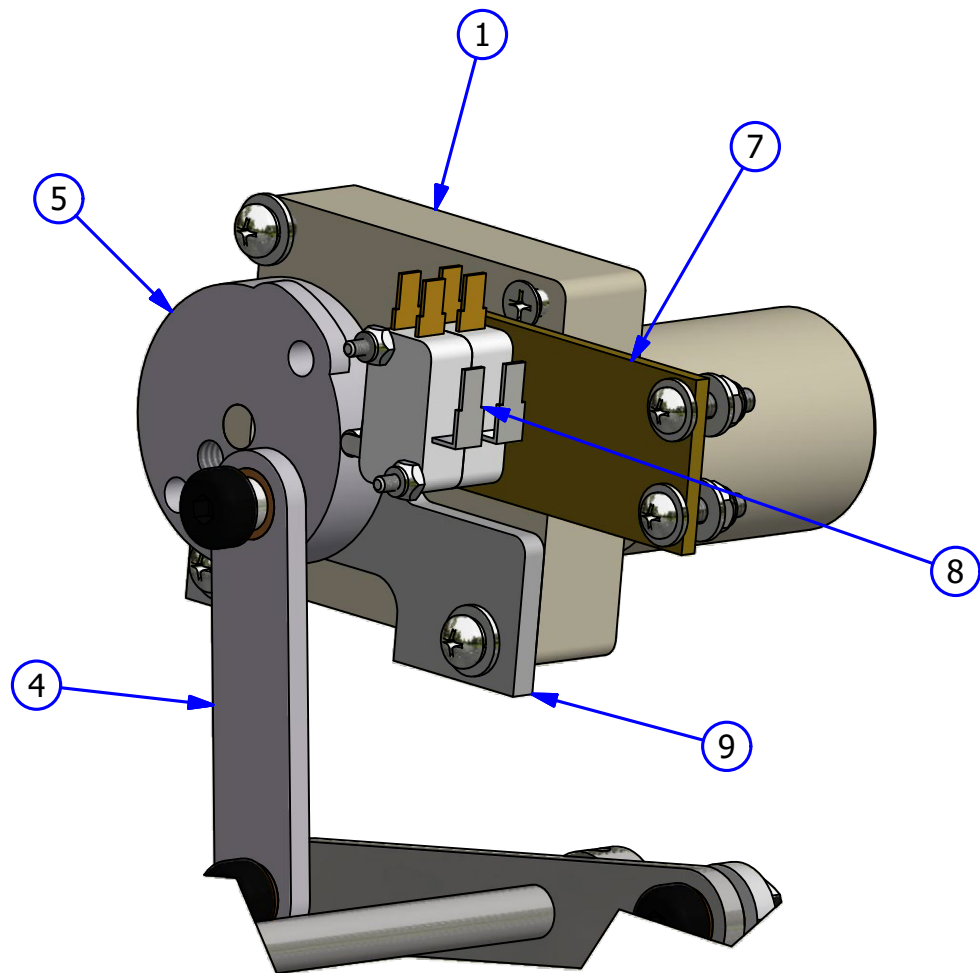
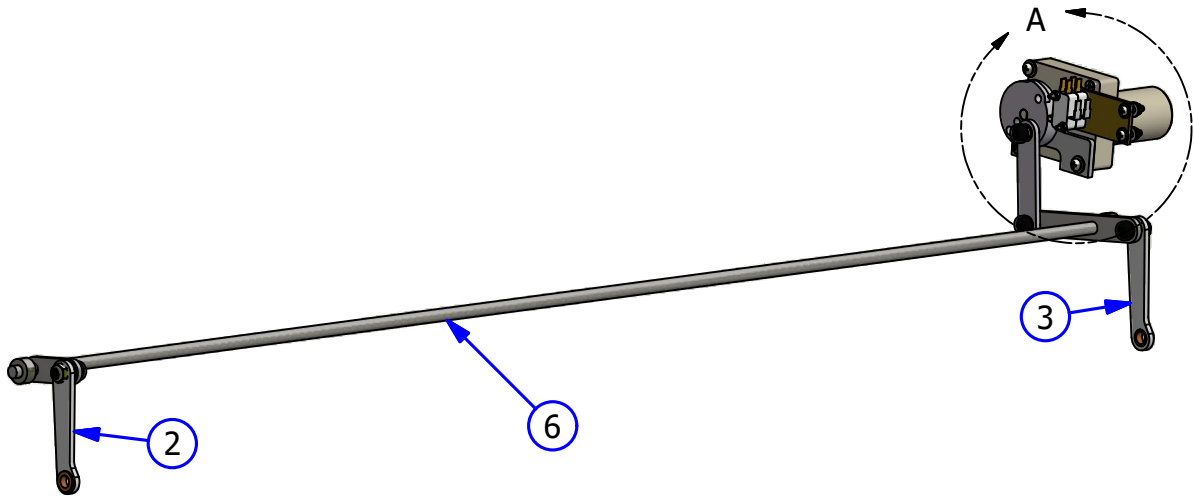

DETAIL A

## Oil Transfer Assembly

Rev. 3/21

INDEX NUMBER	QTY.	PART NUMBER	DESCRIPTION	UOM
1	1	164-8001A	BUFFER BRUSH ASSEMBLY	EA
2	1	164-0866	SINGLE TRANSFER BRUSH ASSEMBLY	EA
3	1	164-8805	DRIP PAD ASSEMBLY <b>(SOLD IN PAIRS)</b>	PR
4	1	164-8805	DRIP PAD ASSEMBLY <b>(SOLD IN PAIRS)</b>	PR
5	1	164-8046	BEARING MOUNT ASSEMBLY - <b>RIGHT</b>	EA
6	1	164-8045	BEARING MOUNT ASSEMBLY - <b>LEFT</b>	EA
7	1	158-6735	BRUSH TRACK MOUNT SUPPORT	EA
8	1	158-6732	SINGLE BRUSH TRACK MOUNT ASSEMBLY	EA
9	1	164-8008	TRANSFER ROLLER ASSEMBLY	EA
10	1	158-9402	PULLEY - <b>14L050 X 3/4"</b> BORE NO HUB	EA
11	1	153-9816	3/4 IN. FLANGED BEARING - <b>5/16-18</b> TAPPED	EA
12	1	154-8640	FLANGED BEARING BRUSH ( <b>3/4"</b> ROTATED)	EA
13	2	164-6051	TRANSFER ROLLER IDLER BELT BLOCK	EA
14	1	158-6742	TRANSFER ROLLER BELT IDLER ROLLER ASSEMBLY	EA
15	1	154-9203	TRANSFER ROLLER BELT ASSEMBLY <b>(100XL037)</b>	EA
16	1	164-9015	PULLEY ASSEMBLY	EA

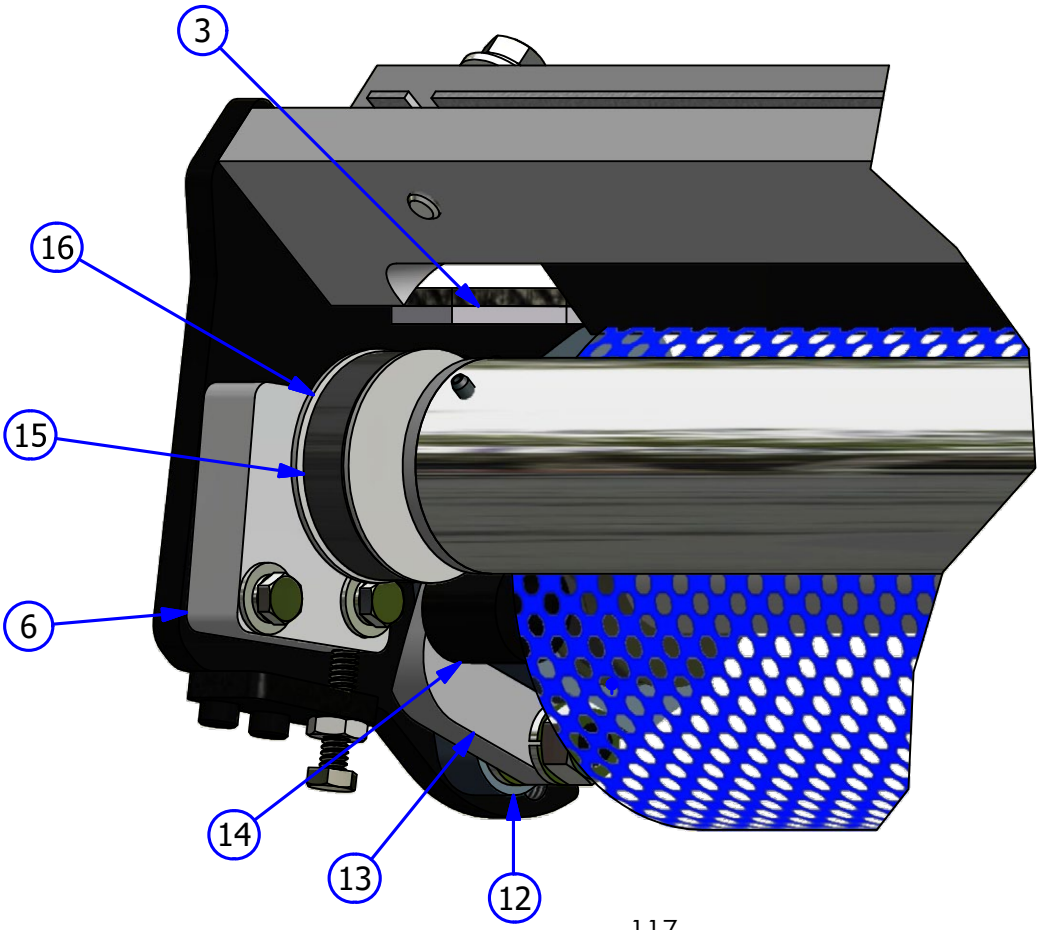
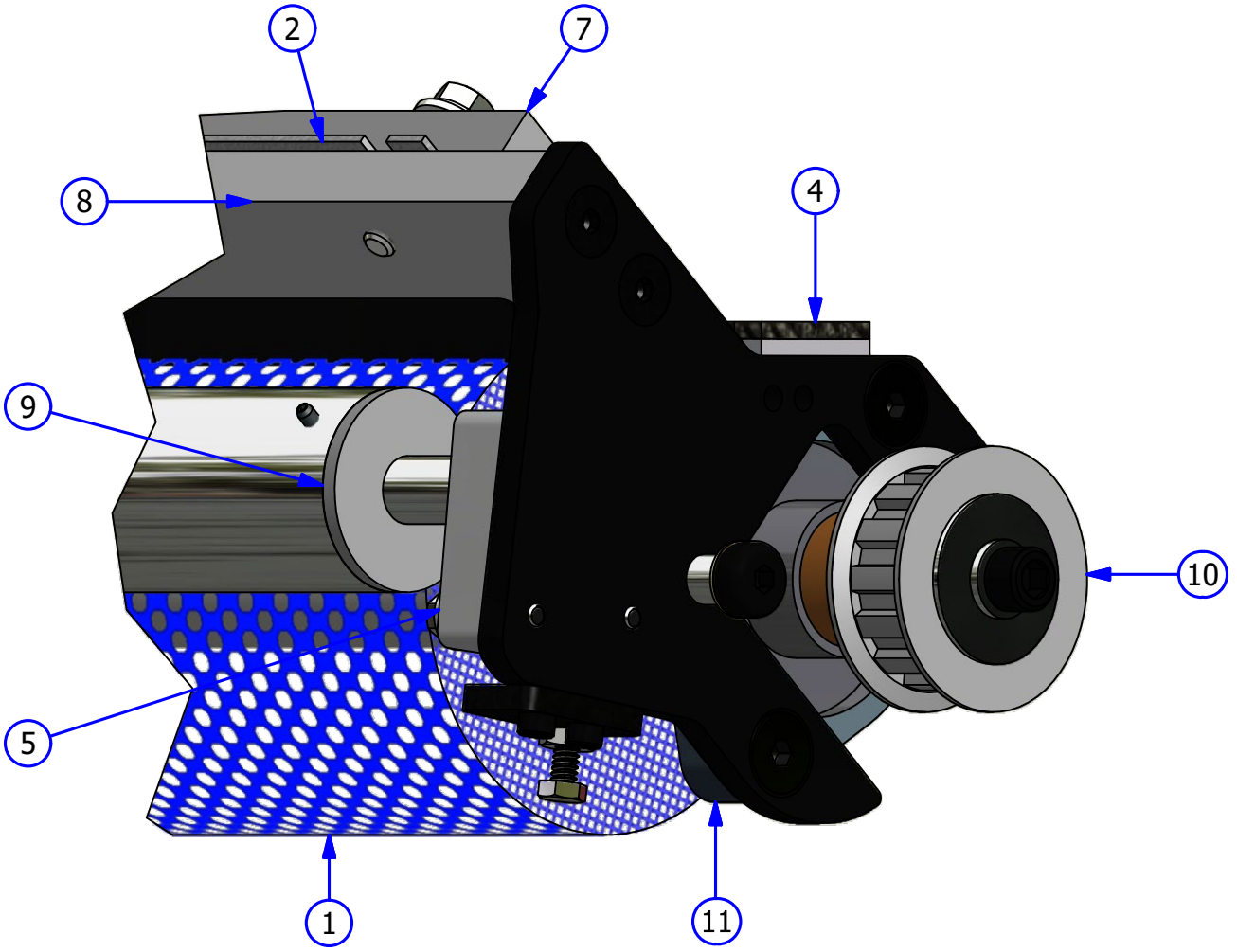

# CLEANER TANK AND HEAD ASSEMBLY

REV. 3/21

INDEX NUMBER	QTY.	PART NUMBER	DESCRIPTION	UOM
1	1	158-8433C	CLEANER SUPPLY TANK ASSEMBLY ( <b>COMPLETE</b> )	EA
1.1	1	164-8081	CLEANER SUPPLY TANK CAP	EA
1.2	1	164-8852	MANUAL VENT VALVE ASSEMBLY	EA
1.3	1	154-8693	CLEANER FLOAT SWITCH ASSEMBLY	EA
1.4	1	154-0212B	FILTER ASSEMBLY	EA
1.5	1	164-0021	CLEANER SUPPLY CAP GASKET ( <b>NOT SHOWN</b> )	EA
2	1	158-8404	CLEANER PUMP MOTOR ASSEMBLY	EA
3	1	158-8404D	CLEANER PUMP ASSEMBLY	EA
4	1	154-8852	CLEANER HOSE AND TIP ASSEMBLY	EA
4.1	1	154-0863	MALE LURE HOSE BARB	EA
4.2	1	164-0012M	CLEANER TIP WITH CHECK VALVE	EA
4.3	1	153-2804	COLLAR - <b>3/8 X 3/4 X 3/8</b>	EA
4.4	1	153-2902	COLLAR - <b>1/2 X 1 1/8 X 1/2</b>	EA
5	1	154-8867A	IN LINE FILTER ASSEMBLY	EA
6	1	154-6646	CLEANER HEAD BELT MOUNT PLATE	EA
7	1	154-6882	CLEANER HEAD ASSEMBLY	EA
8	1	153-2713	SPRING FOR CLEANER HEAD ASSEMBLY	EA
9	1	154-9201	CLEANER HEAD BELT ASSEMBLY ( <b>XL025 - 110 IN.</b> )	EA
10	1	154-6877	CLEANER HEAD BAR ASSEMBLY	EA
11	1	154-0867	SPRING, CLEANER HOSE	EA
12	1	154-6889	CLEANER HOSE ROUTING BAR	EA
13	1	154-0861B	NORPRENE TUBING	EA
14	16	154-0202A	PENCIL TUBING STOCK - <b>1/4" OD X 1/8" ID</b>	IN



LOCATED ON 10 PIN SIDE  
UNDER COVER

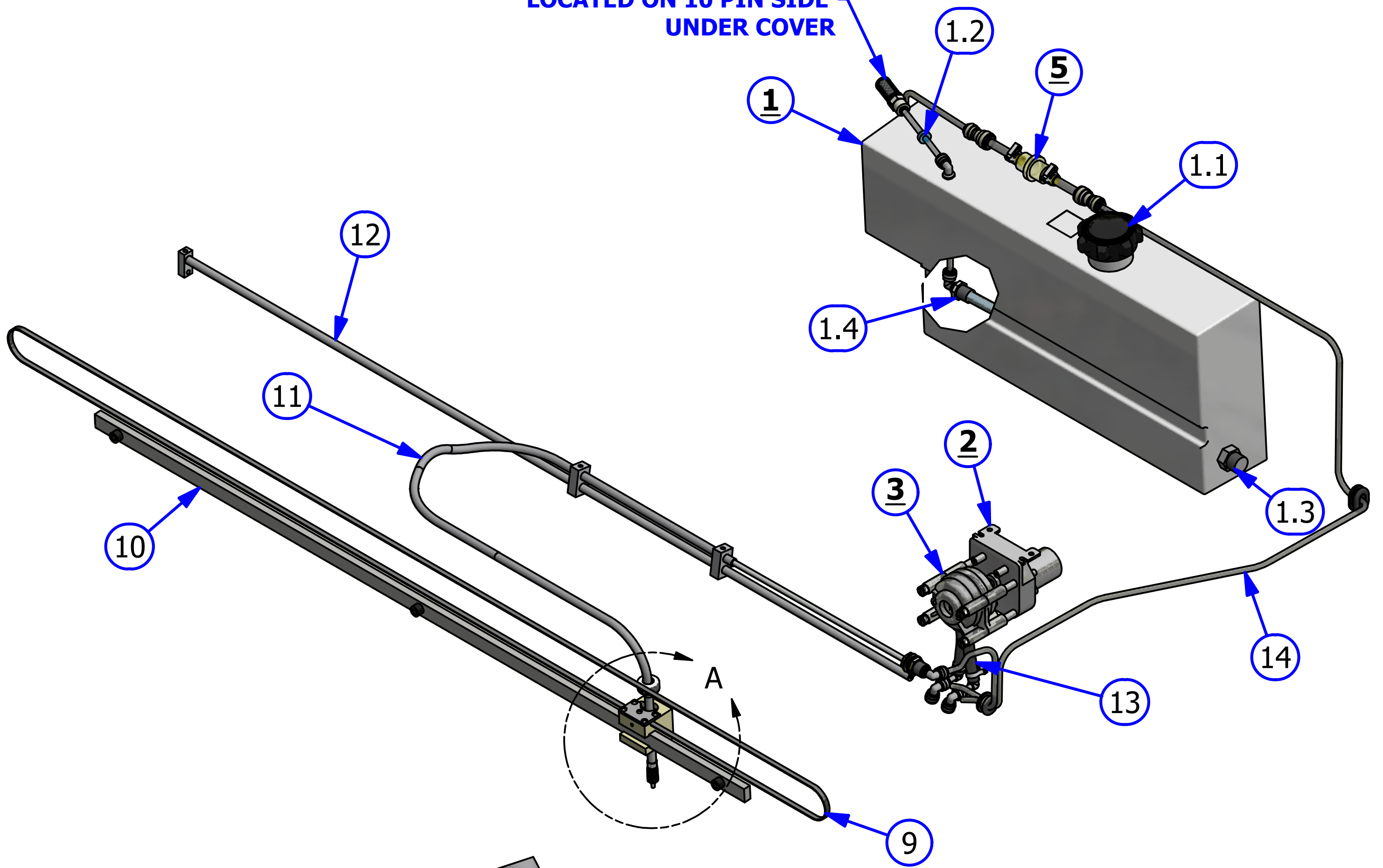

DETAIL A

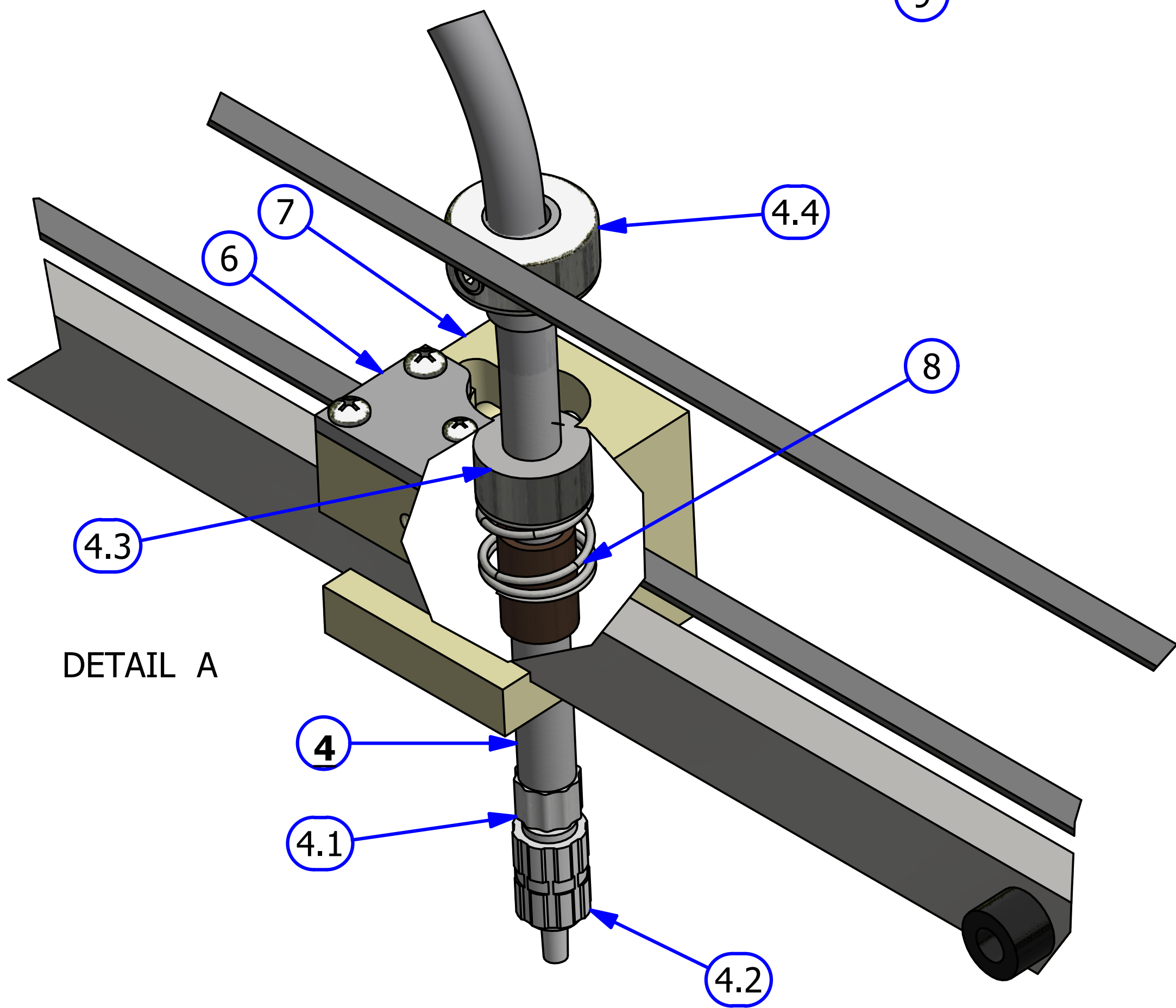

## Duster Assembly

Rev. 3/21

INDEX NUMBER	QTY.	PART NUMBER	DESCRIPTION	UOM
1	2	158-8403	DUSTER MOTOR ASSEMBLY	EA
2	1	164-8839	CUSHION ROLLER ASSEMBLY	EA
3	1	164-6108A	DUSTER PLUG CARDBOARD CORE	EA
4	1	153-0047EZ	K2 SELECT DUSTER CLOTH <b>(BOX OF 4)</b>	CASE
	1	164-0047EZ	K3 SELECT DUSTER CLOTH <b>(BOX OF 3)</b>	CASE
5	1	154-0052	PVC TAKE UP REEL ASSEMBLY	EA
6	1	153-0429	DUSTER ROLL SUPPORT PIPE <b>(40 INCH)</b>	EA
7	1	164-6109A	UHMW DUSTER PLUG FOR PVC TAKE UP REEL	EA
8	2	164-8823	CUSHION ROLLER PIVOT ARM	EA
9	1	153-8202B	DUSTER SOLID DRIVE HUB (PVC- <b>1/4-28</b> )	EA
10	2	154-1603	MICROSWITCH WITHOUT ROLLER <b>(LARGE)</b>	EA
11	2	164-6174	DUSTER PLUG STUD	EA
12	2	164-6175	CUSHION ROLLER STUD	EA

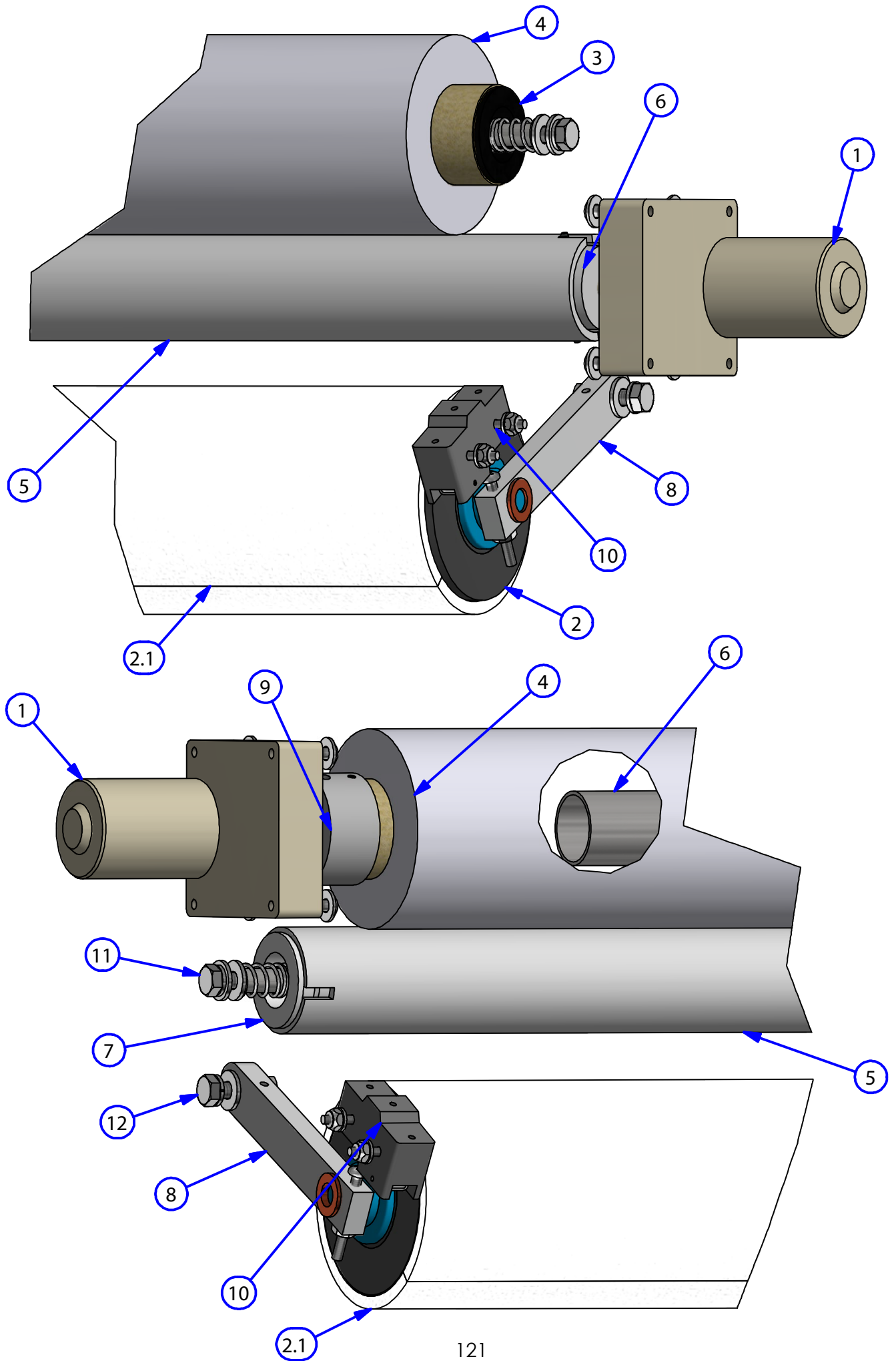

## Squeegee Assembly

Rev. 3/21

INDEX NUMBER	QTY.	PART NUMBER	DESCRIPTION	UOM
1	1	158-8402	SQUEEGEE / BRUSH LIFT MOTOR - <b>24VDC</b>	EA
2	1	164-8038K	SQUEEGEE BLADE AND GASKET REPLACEMENT ( <b>1 SET</b> )	EA
	1	164-0003	GASKET ( <b>NOT SHOWN</b> )	EA
3	2	154-8802	SQUEEGEE ADJUSTMENT ARM	EA
4	1	154-6677A	SQUEEGEE HOSE ADAPTER NYLON	EA
5	1	158-8634	SQUEEGEE/BRUSH MOUNT PLATE ASSEMBLY	EA
	1	158-9614	BALL BEARING MINITURE ( <b>NOT SHOWN</b> )	EA
6	2	153-1203	MICROSWITCH W/ROLLER	EA
7	1	154-6824	SQUEEGEE CAM SWITCH PLATE	EA
8	1	154-6339-2850	SQUEEGEE MOUNT ANGLE	EA
9	1	154-6243	MOTOR CAM-DUAL LOBES ( <b>STACKED SWITCHES</b> )	EA

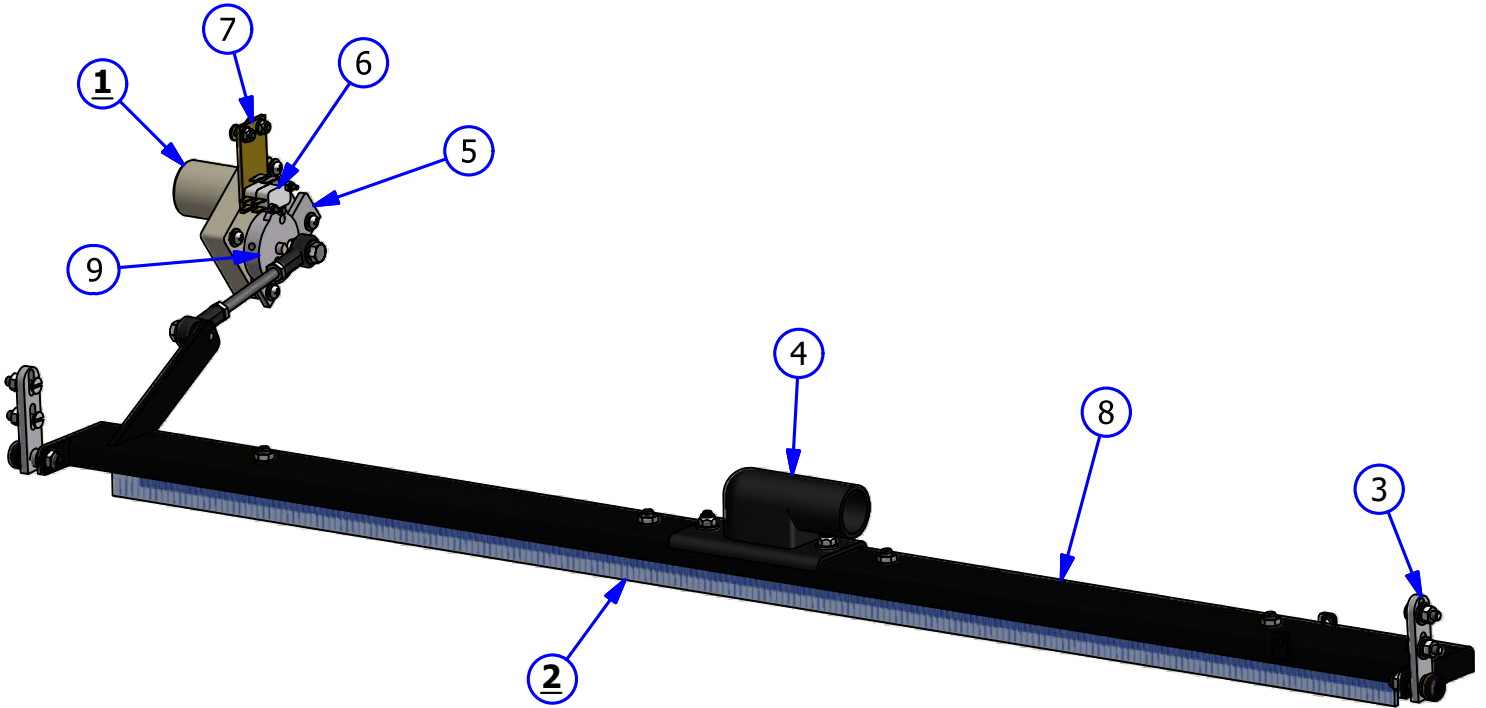

## Vacuum Motor & Recovery Tank Assembly

Rev. 8/21

INDEX NUMBER	QTY.	PART NUMBER	DESCRIPTION	UOM
1	1	158-8407	VACUUM MOTOR ASSEMBLY	EA
1.1	1	153-6221M	VACUUM HOSE ADAPTER	EA
	1	158-1421B	VACUUM MOTOR BRUSHES <b>(NOT SHOWN)</b>	EA
2	1	164-8017	RECOVERY TANK	EA
	1	164-8017F	RECOVERY TANK FILTER <b>(NOT SHOWN)</b>	EA
	1	158-0405	RECOVERY TANK GASKET <b>(NOT SHOWN)</b>	EA
	12	153-2968	SCREW - <b>1/4" X 3/4"</b> FSHCS <b>(NOT SHOWN)</b>	EA
3	1	158-8618	VACUUM MOTOR HOUSING	EA
4	1	164-8841	SQUEEGEE VACUUM HOSE ASSY - 2021	EA
5	1	164-6120	FLEX RECOVERY TANK COVER PLATE	EA
6	1	164-8840	VACUUM MOTOR HOSE ASSY - 2021	EA
7	1	153-2406	HOSE CLAMP <b>(2 INCH)</b>	EA



### TECHNICAL NOTE

**WHEN ATTACHING PART NUMBER 153-6221M, USE A TWO (2) PART EPOXY AND ALLOW TO DRY ACCORDING TO DIRECTIONS. BE CAREFUL NOT TO CRUSH THE VACUUM MOTOR HOUSING INTO INTERNAL BLADES.**

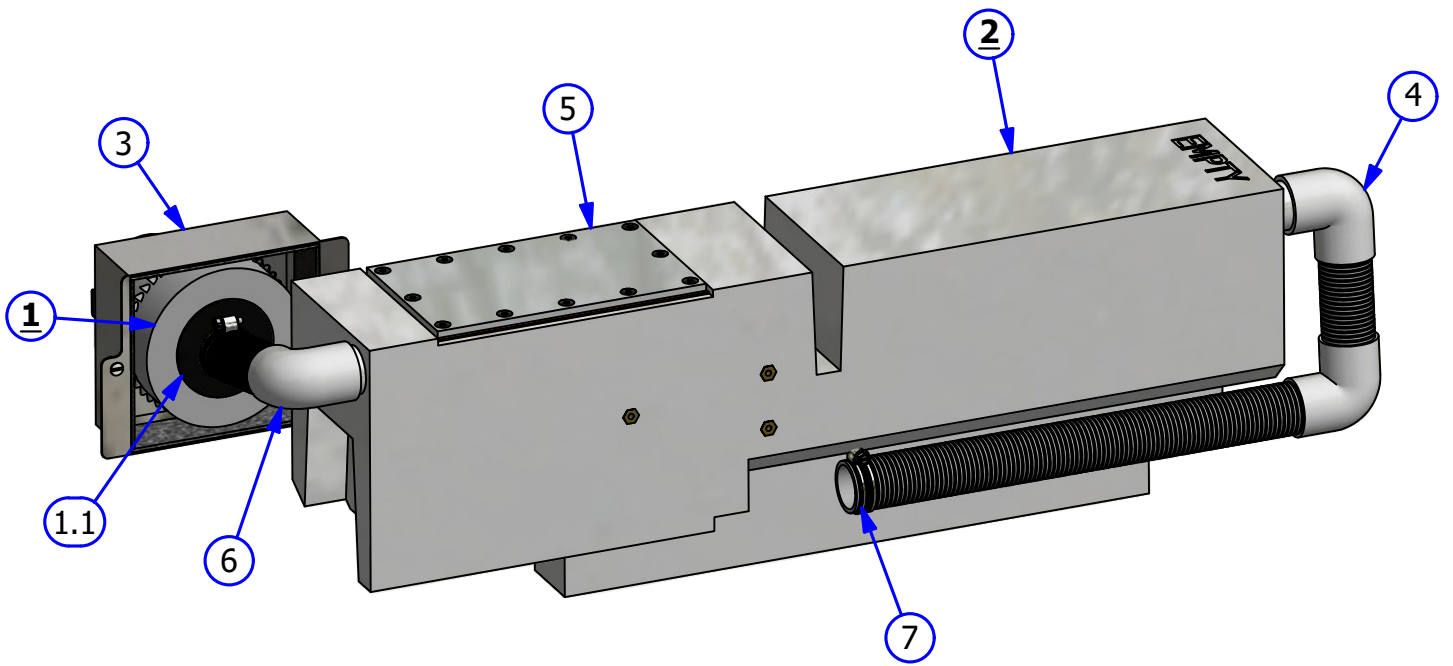

# CHAPTER 9

---

## IKON ELECTRICAL DRAWINGS

---

Motor Wiring Layout .....	128
Output Wiring Layout .....	129
Input Wiring Layout.....	130
Speed Control Wiring Layout .....	131
Analog Wiring Layout.....	132
Terminal Block Wiring Layout.....	133
Power Contactor and Relay Wiring Layout.....	134
Oil Pump Motor Wiring Layout .....	135
Oil-Cleaner Head Motor Wiring Layout.....	136
L-R & R-L Proximity Sensor Wiring Layout .....	137
Oil Valve Wiring Layout.....	138
Buffer Motor Wiring Layout .....	139
Brush Lift Motor Wiring Layout .....	140
Vacuum Motor Wiring Layout .....	141
Squeegee Motor & Switch Wiring Layout .....	142
Duster Unwind Motor & Switch Wiring Layout .....	143
Duster Windup Motor & Switch Wiring Layout.....	144
Cleaner Pump Wiring Layout .....	145
Start Button & Duster Presoak Wiring Layout .....	146
Oil Float & Cleaner Float Wiring Layout .....	147
Speed Tach & LDS Wiring Layout.....	148
LED Tank Light Wiring Layout .....	149



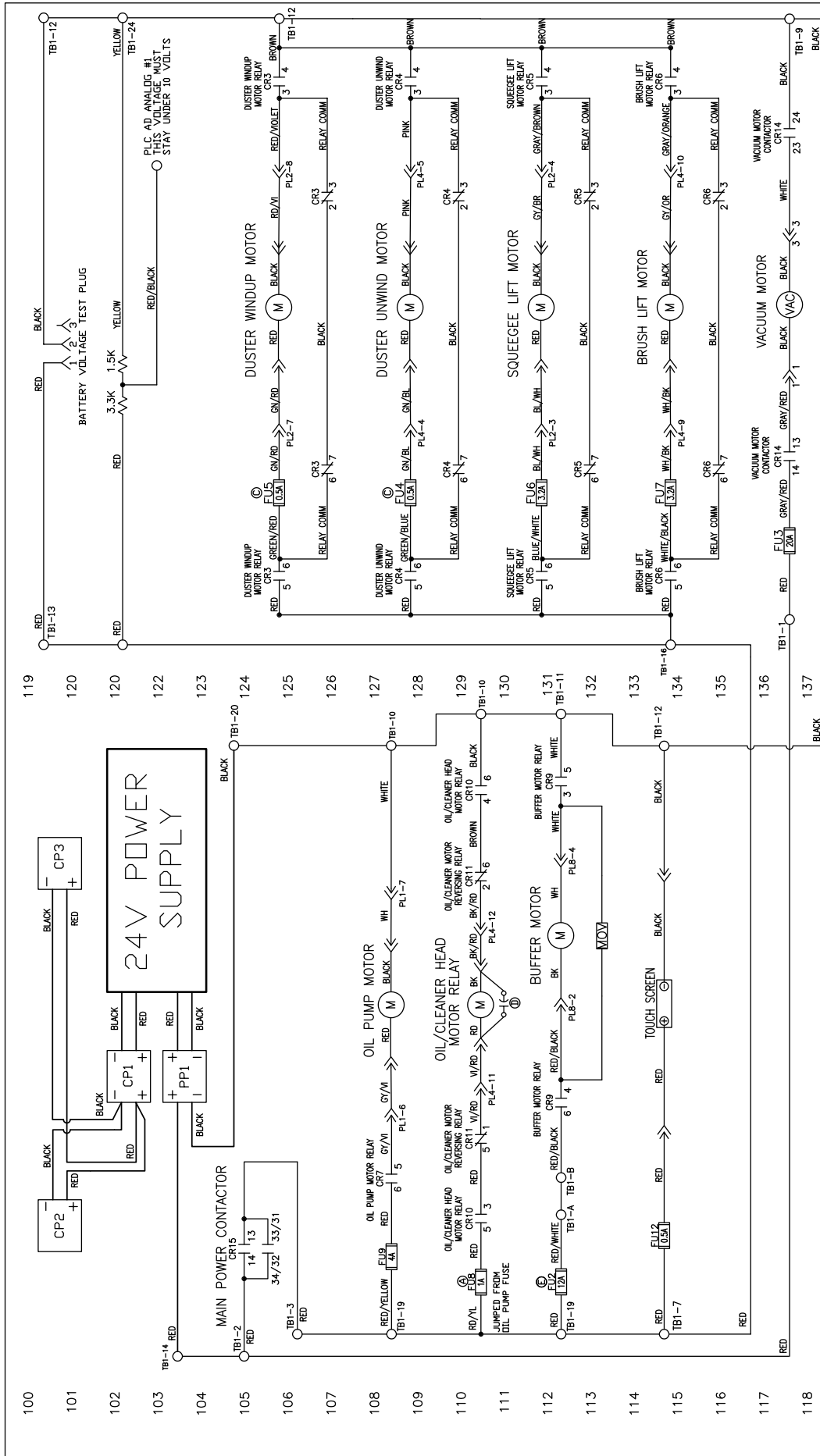

REV	DATE	DESCRIPTION
A	12/15/17	Changed Head Drive Fuse From 0.75A to 1A Car# 17117
B	01/05/18	Removed CVR CAR# 17118
C	01/08/20	Changed Duster Motor Fuses CAR# 17200
D	08/22/22	Added a 10uF Capacitor CAR# 51
E	04/24/23	Changed Fuse Size & Wire Colors on Buffer CAR#105

MATERIAL	
N/A	1991 LONGJAP BLDG. 53869 (983) 794-020
DESCRIPTION	KEGEL LLC
DATE	07/21/15
REV DATE	07/21/15
SIZE	QTY/MACHINE PART NUMBER
C	N/A
SCALE	N/A
SHEET	1 OF 22

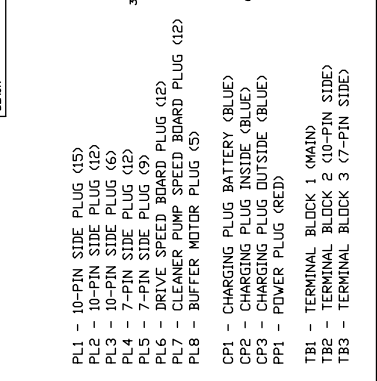

- LEGEND**
- CR1 - OIL VALVE RELAY
  - CR2 - POWER OFF RELAY
  - CR3 - DUSTER WINDUP MOTOR RELAY
  - CR4 - DUSTER UNWIND MOTOR RELAY
  - CR5 - SQUEEGEE LIFT MOTOR RELAY
  - CR6 - BRUSH LIFT MOTOR RELAY
  - CR7 - OIL PUMP MOTOR RELAY
  - CR8 - CLEANER PUMP REVERSING RELAY
  - CR9 - BUFFER MOTOR RELAY
  - CR10 - OIL/CLEANER HEAD REVERSE RELAY
  - CR11 - PLC INPUT POWER/L1 0.5A
  - CR12 - REVERSE DRIVE MOTOR RELAY
  - CR13 - FORWARD DRIVE MOTOR RELAY
  - CR14 - VACUUM MOTOR CONTACTOR
  - CR15 - MAIN POWER CONTACTOR
- FU1 - DRIVE MOTOR 7.5A
  - FU2 - BUFFER MOTOR 12A/20A
  - FU3 - VACUUM MOTOR 20A
  - FU4 - DUSTER UNWIND 0.5A
  - FU5 - DUSTER WINDUP 0.5A
  - FU6 - SQUEEGEE MOTOR 3.2A
  - FU7 - BRUSH LIFT MOTOR 3.2A
  - FU8 - HEAD DRIVE MOTOR 1A
  - FU9 - OIL PUMP MOTOR 4A
  - FU10 - PLC INPUT POWER/L1 0.5A
  - FU11 - PLC OUTPUT COMMON 0.5A
  - FU12 - TOUCH SCREEN 0.5A
  - FU13 - CLEANER PUMP 3.2A
  - FU14 - BUFFER MOTOR 1A
  - FU15 - LED LIGHT 1A
  - FU16 - LED LIGHT 1A
- PL1 - 10-PIN SIDE PLUG (15)
  - PL2 - 10-PIN SIDE PLUG (12)
  - PL3 - 10-PIN SIDE PLUG (6)
  - PL4 - 7-PIN SIDE PLUG (12)
  - PL5 - 7-PIN SIDE PLUG (9)
  - PL6 - DRIVE SPEED BOARD PLUG (12)
  - PL7 - CLEANER PUMP SPEED BOARD PLUG (12)
  - PL8 - BUFFER MOTOR PLUG (5)
- CP1 - CHARGING PLUG BATTERY (BLUE)
  - CP2 - CHARGING PLUG INSIDE (BLUE)
  - CP3 - CHARGING PLUG OUTSIDE (BLUE)
  - PP1 - POWER PLUG (RED)
- TB1 - TERMINAL BLOCK 1 (MAIN)
  - TB2 - TERMINAL BLOCK 2 (10-PIN SIDE)
  - TB3 - TERMINAL BLOCK 3 (7-PIN SIDE)



DMRON SYSMAC CPHI INPUTS

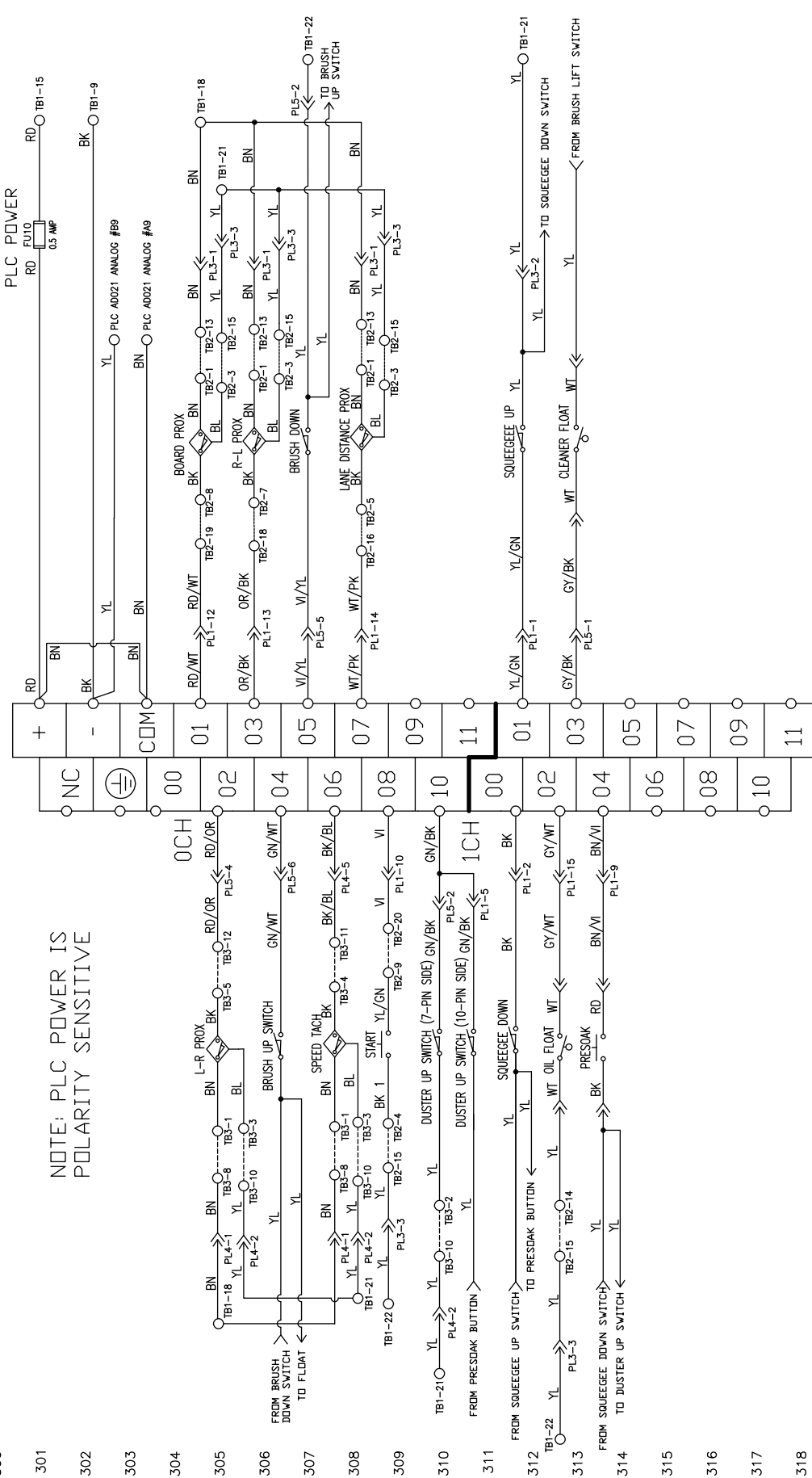

NOTE: PLC POWER IS POLARITY SENSITIVE

LEGEND

- CR1 - OIL VALVE RELAY
- CR2 - POWER OFF RELAY
- CR3 - DUSTER WINDUP MOTOR RELAY
- CR4 - DUSTER UNWIND MOTOR RELAY
- CR5 - SQUEEGEE LIFT MOTOR RELAY
- CR6 - BRUSH LIFT MOTOR RELAY
- CR7 - OIL PUMP MOTOR RELAY
- CR8 - CLEANER PUMP REVERSING RELAY
- CR9 - BUFFER MOTOR RELAY
- CR10 - DIL/CLEANER HEAD POWER RELAY
- CR11 - OIL/CLEANER HEAD REVERSING RELAY
- CR12 - REVERSE DRIVE MOTOR RELAY
- CR13 - FORWARD DRIVE MOTOR RELAY
- CR14 - VACUUM MOTOR CONTACTOR
- CR15 - MAIN POWER CONTACTOR
- FU1 - DRIVE MOTOR 7.5A
- FU2 - BUFFER MOTOR 10A/20A
- FU3 - VACUUM MOTOR 20A
- FU4 - DUSTER UNWIND 0.5A
- FU5 - DUSTER WINDUP 0.5A
- FU6 - SQUEEGEE MOTOR 3.2A
- FU7 - BRUSH LIFT MOTOR 3.2A
- FU8 - HEAD DRIVE MOTOR 1A
- FU9 - OIL PUMP MOTOR 4A
- FU10 - PLC INPUT POWER/L1 0.5A
- FU11 - PLC OUTPUT COMMON 0.5A
- FU12 - TOUCH SCREEN 0.5A
- FU13 - FORWARD DRIVE MOTOR 0.5A
- FU14 - CLEANER PUMP 3.2A
- FU15 - VACUUM MOTOR CONTACTOR
- FU16 - LED LIGHT 1A

- PL1 - 10-PIN SIDE PLUG (15)
- PL2 - 10-PIN SIDE PLUG (12)
- PL3 - 10-PIN SIDE PLUG (6)
- PL4 - 7-PIN SIDE PLUG (6)
- PL5 - 7-PIN SIDE PLUG (6)
- PL6 - DRIVE SPEED BOARD PLUG (12)
- PL7 - CLEANER PUMP SPEED BOARD PLUG (12)
- PL8 - BUFFER MOTOR PLUG (5)
- CP1 - CHARGING PLUG BATTERY (BLUE)
- CP2 - CHARGING PLUG INSIDE (BLUE)
- CP3 - CHARGING PLUG OUTSIDE (BLUE)
- PP1 - POWER PLUG (RED)
- TB1 - TERMINAL BLOCK 1 (MAIN)
- TB2 - TERMINAL BLOCK 2 (10-PIN SIDE)
- TB3 - TERMINAL BLOCK 3 (7-PIN SIDE)

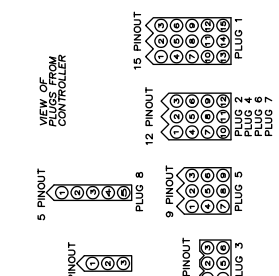

REV	DATE	DESCRIPTION
A	01/08/20	Changed Duster Motor Fuses CAR# 17200
B	04/27/23	Changed Fuse Size & Wire Colors on Buffer CAR#105

  

<b>MATERIAL</b>		KEGEL LLC
N/A		1981 LONGJUMP BLDG # 30869 (863) 794-0200
DRAWN BY	DATE	DO NOT SCALE DRAWING
SLS	07/20/15	
APPROVED:	REV DATE	SIZE QTY/MACHINE PART NUMBER
MD		C
REV		SCALE
		N/A
		SHEET 3 OF 22



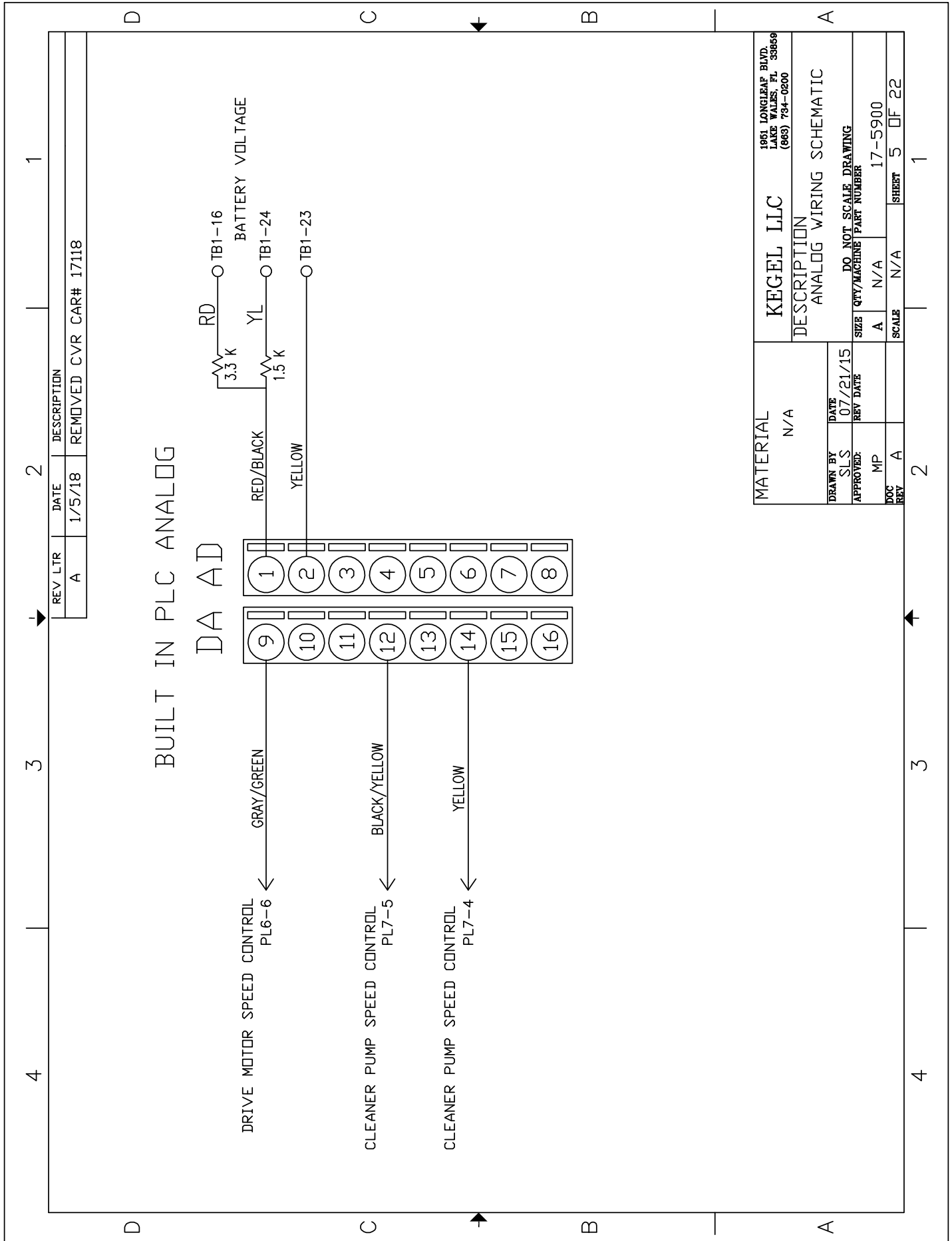

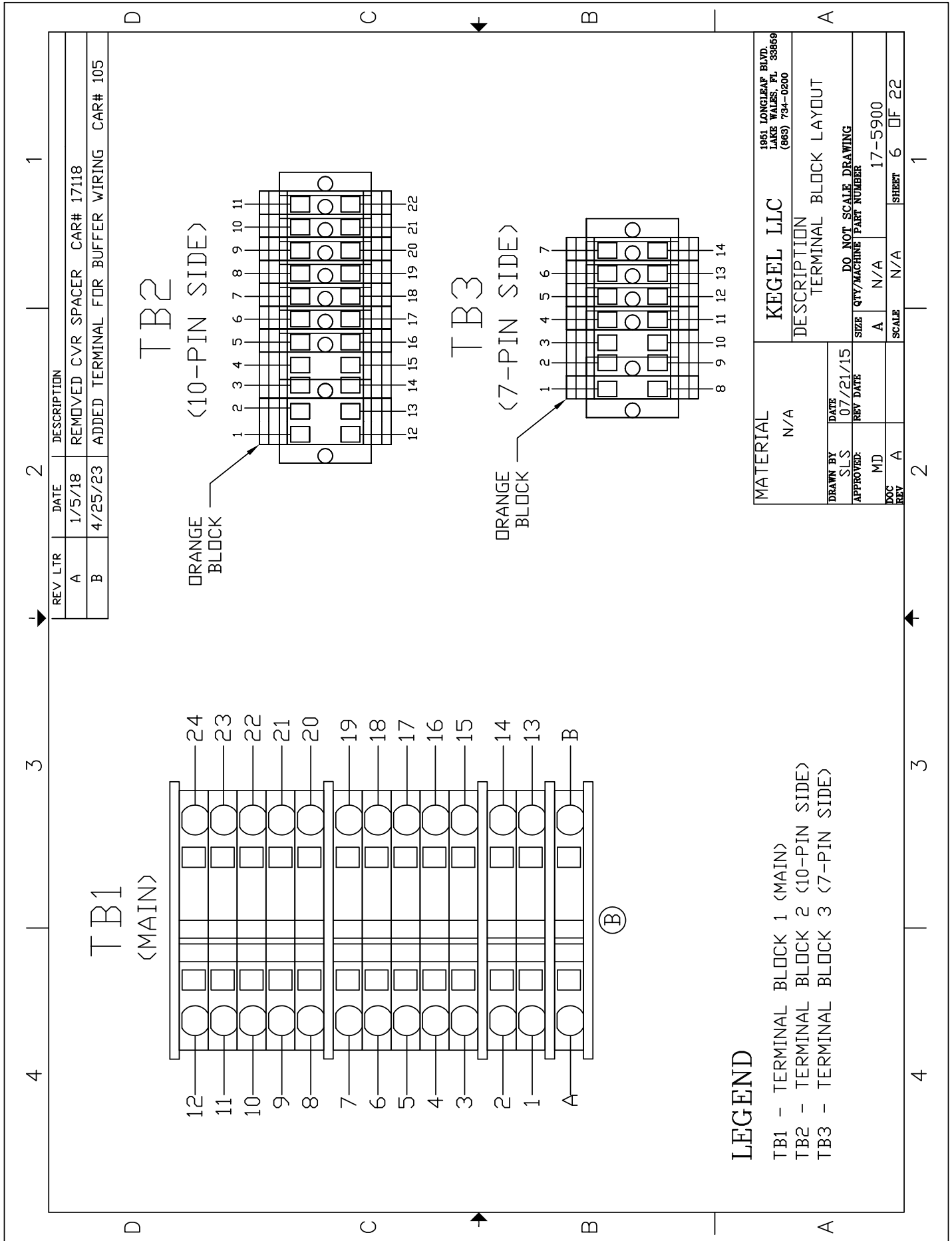

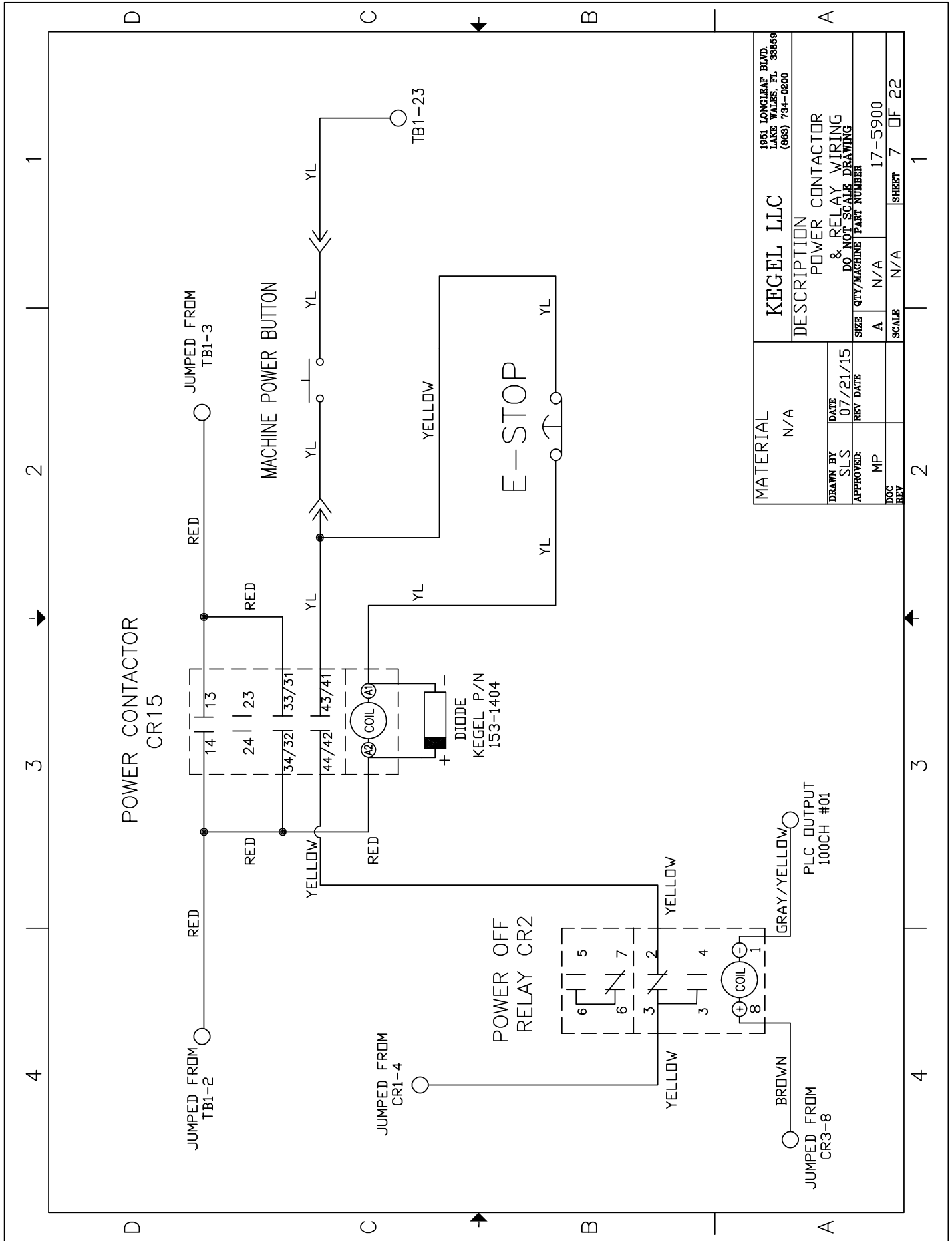

MATERIAL		N/A	
DRAWN BY	DATE	DESCRIPTION	
SLS	07/21/15	POWER CONTACTOR	
APPROVED:	REV DATE	DO NOT SCALE DRAWING	
MP		SIZE	QTY/MACHINE PART NUMBER
		A	N/A
DOC REV		SCALE	N/A
			17-5900
		SHEET	7 OF 22

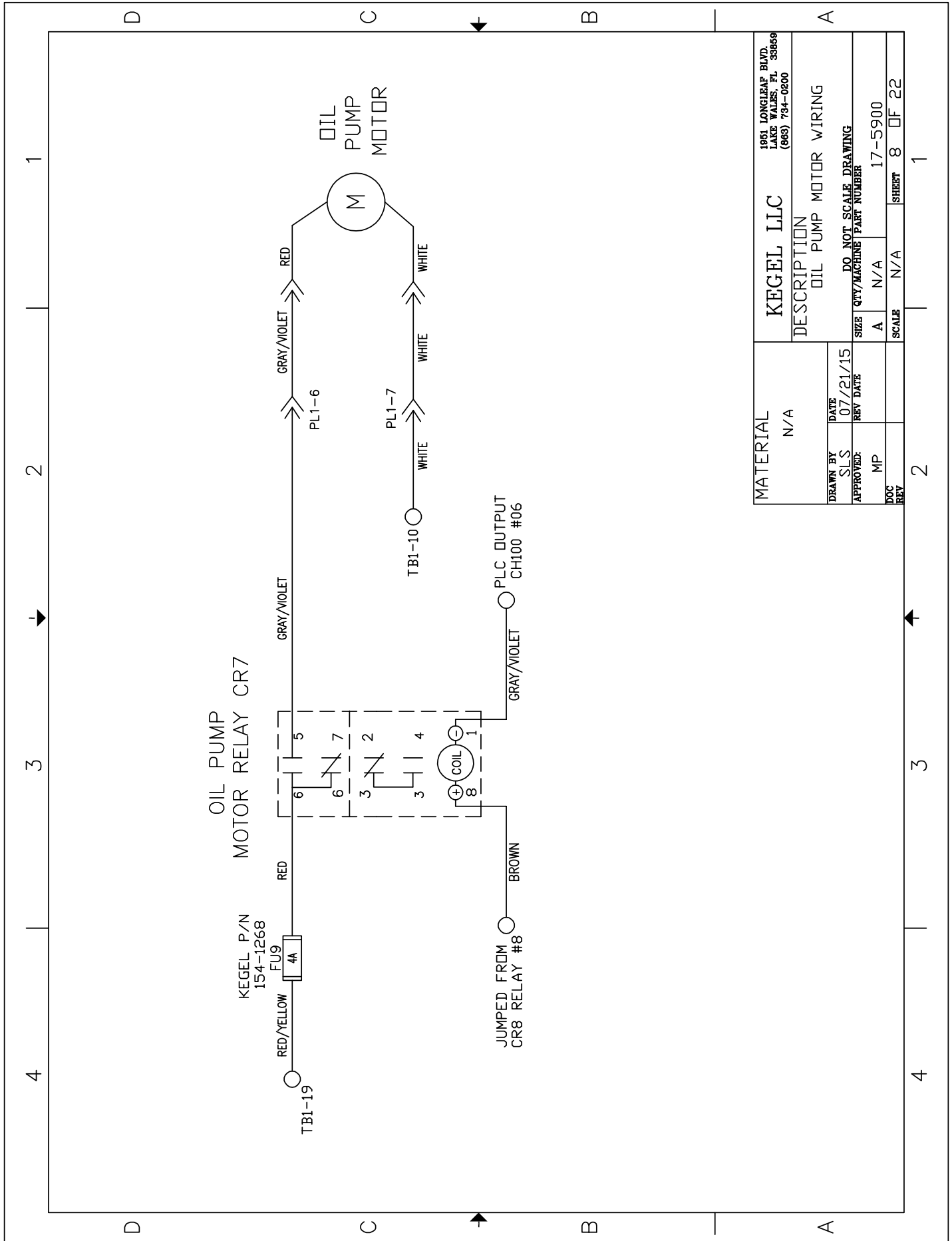

MATERIAL		KEGEL LLC		1951 LONGLEAF BLVD. LAKE WALES, FL 33869 (888) 784-0200	
N/A		DESCRIPTION			
		OIL PUMP MOTOR WIRING			
DRAWN BY		DATE		DO NOT SCALE DRAWING	
SLS		07/21/15		SIZE QTY/MACHINE PART NUMBER	
APPROVED:		REV DATE		A N/A 17-5900	
MP				SCALE N/A SHEET 8 OF 22	
DOC REV					



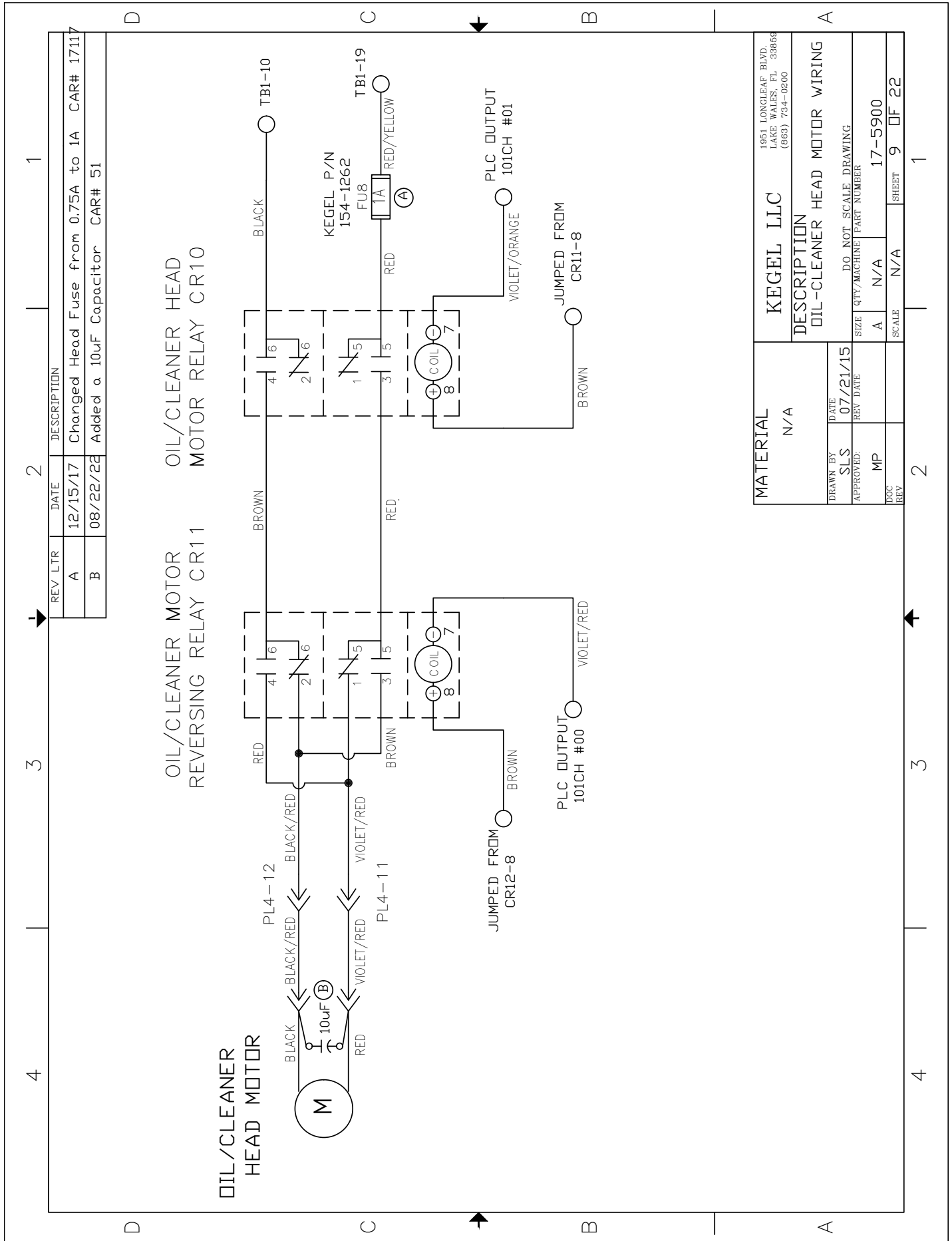

REV	L TR	DATE	DESCRIPTION
A		12/15/17	Changed Head Fuse from 0.75A to 1A CAR# 17117
B		08/22/22	Added a 10uF Capacitor CAR# 51

<b>MATERIAL</b>	N/A	<b>1951 LONGLEAF BLVD. LAKE WALES, FL 33858 (866) 734-0200</b>
<b>DESCRIPTION</b>	OIL-CLEANER HEAD MOTOR WIRING	
<b>DRAWN BY</b>	SLS	<b>DO NOT SCALE DRAWING</b>
<b>DATE</b>	07/21/15	<b>SIZE QTY/MACHINE PART NUMBER</b>
<b>APPROVED:</b>	MP	A N/A 17-5900
<b>DOC REV</b>		SCALE N/A SHEET 9 OF 22

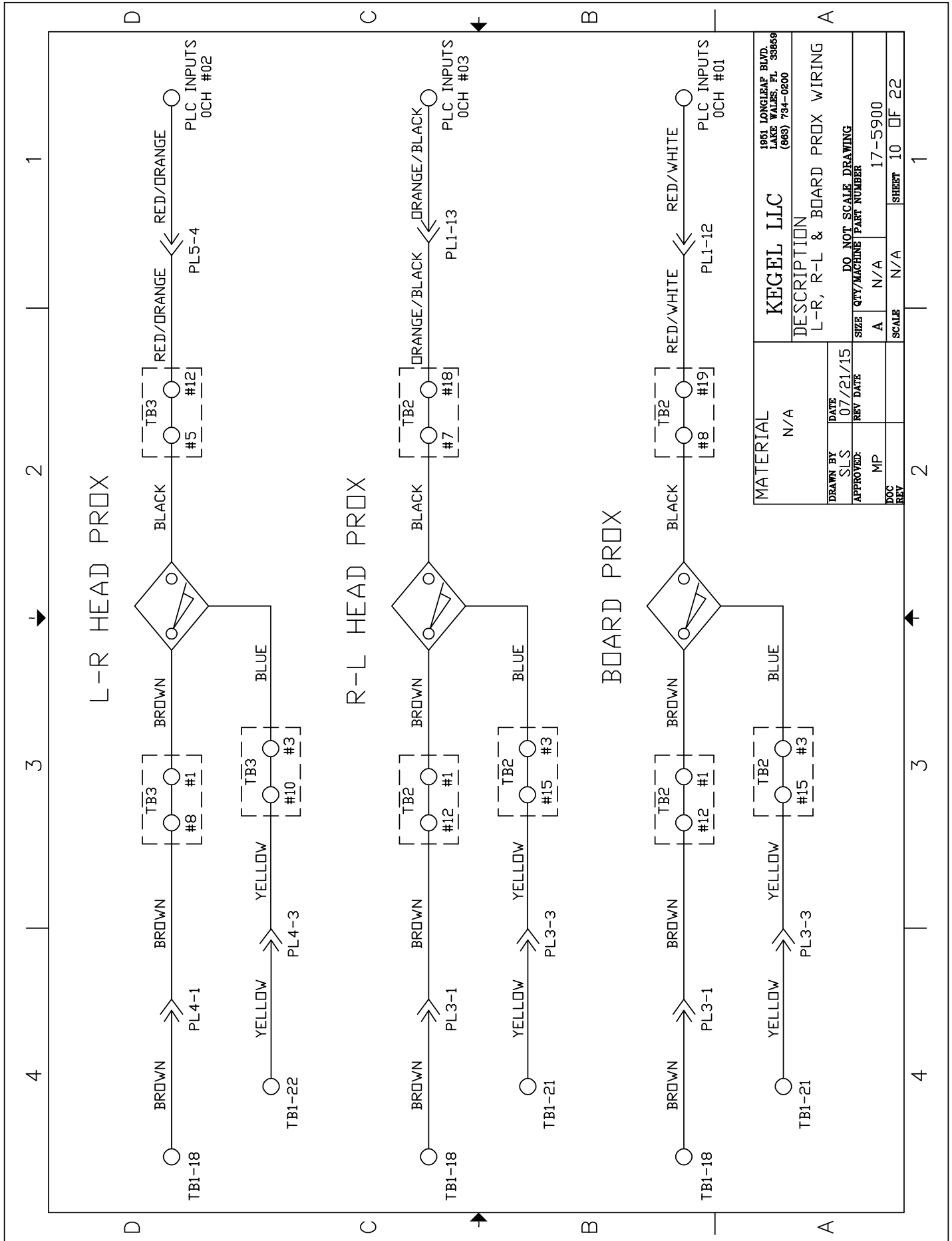

MATERIAL		N/A	
1951 LONGLEAF BLVD. LAKE WALES, FL 33669 (866) 784-0200			
KEGEL LLC			
DESCRIPTION			
L-R, R-L & BOARD PROX WIRING			
DO NOT SCALE DRAWING			
SIZE	QTY/MACHINE	PART NUMBER	
A	N/A	17-5900	
SCALE	N/A	SHEET	10 OF 22

# OIL VALVE

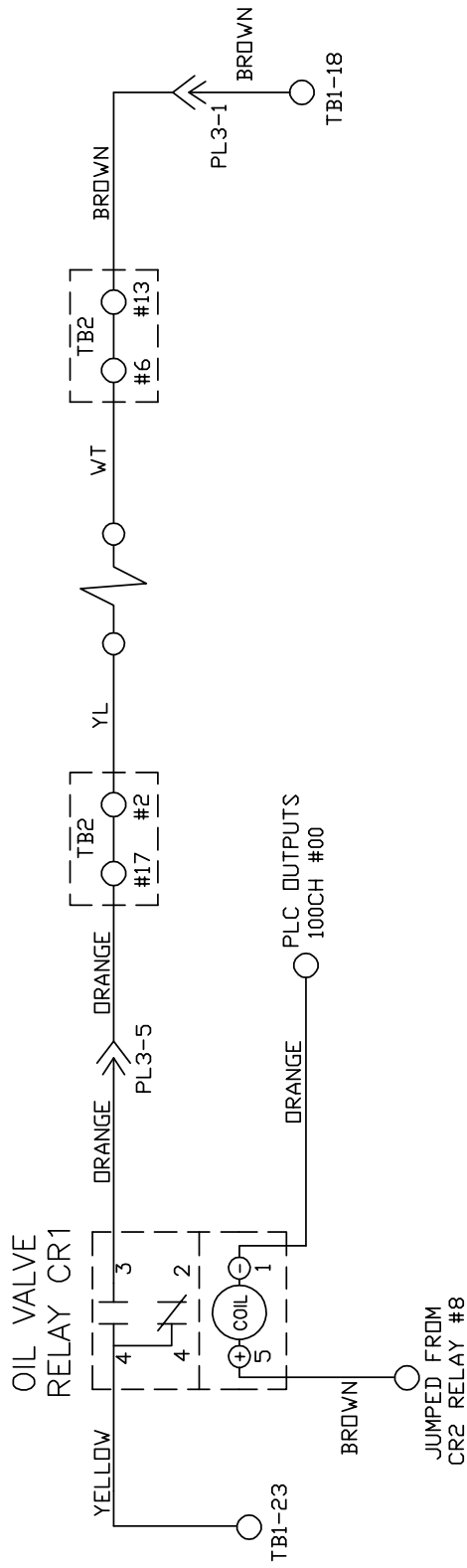

MATERIAL		KEGEL LLC		1951 LONGLEAF BLVD. LAKE WALES, FL 33869 (888) 784-0200	
DESCRIPTION		OIL VALVE RELAY WIRING			
DO NOT SCALE DRAWING	DATE	07/21/15			
DO NOT SCALE DRAWING	REV DATE				
DO NOT SCALE DRAWING	SIZE	A	QTY/MACHINE	N/A	PART NUMBER
DO NOT SCALE DRAWING	SCALE	A	N/A	N/A	17-5900
DO NOT SCALE DRAWING	REV		SCALE	N/A	SHEET 11 OF 22

REV LTR	DATE	DESCRIPTION
A	4/27/23	ADDED NEW WIRE COLORS AND FUSE CAR# 105

BUFFER MOTOR RELAY CR9

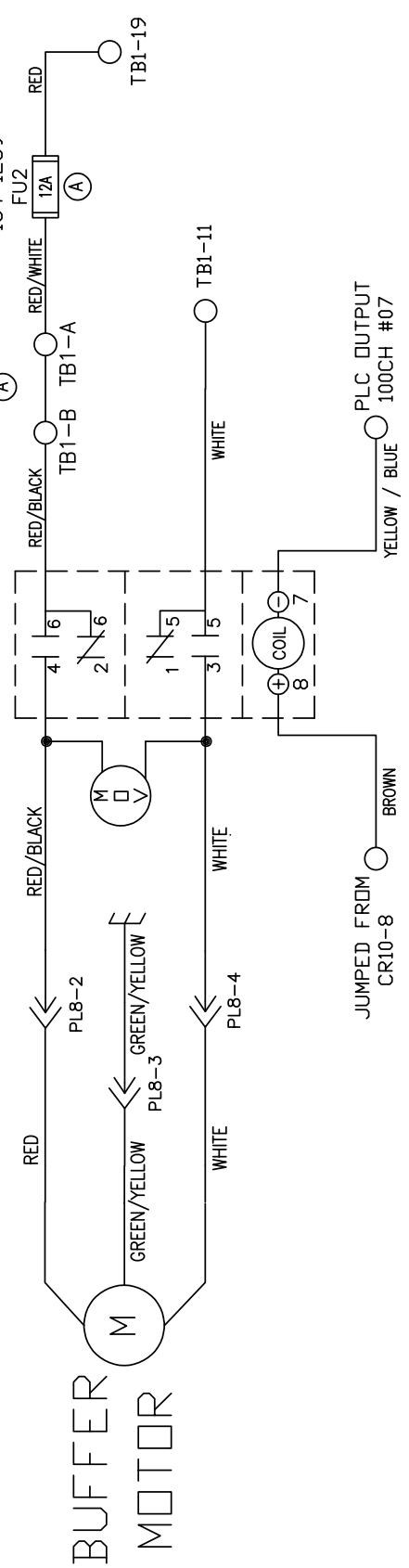

MATERIAL	N/A	1951 LONGLEAF BLVD. LAKE WALES, FL 33869 (888) 784-0200
DESCRIPTION	BUFFER MOTOR WIRING	
DRAWN BY	DATE	DO NOT SCALE DRAWING
SLS	07/21/15	SIZE QTY/MACHINE / PART NUMBER
APPROVED:	REV DATE	A N/A 17-5900
MD		SCALE N/A SHEET 12 OF 22
DOC REV		

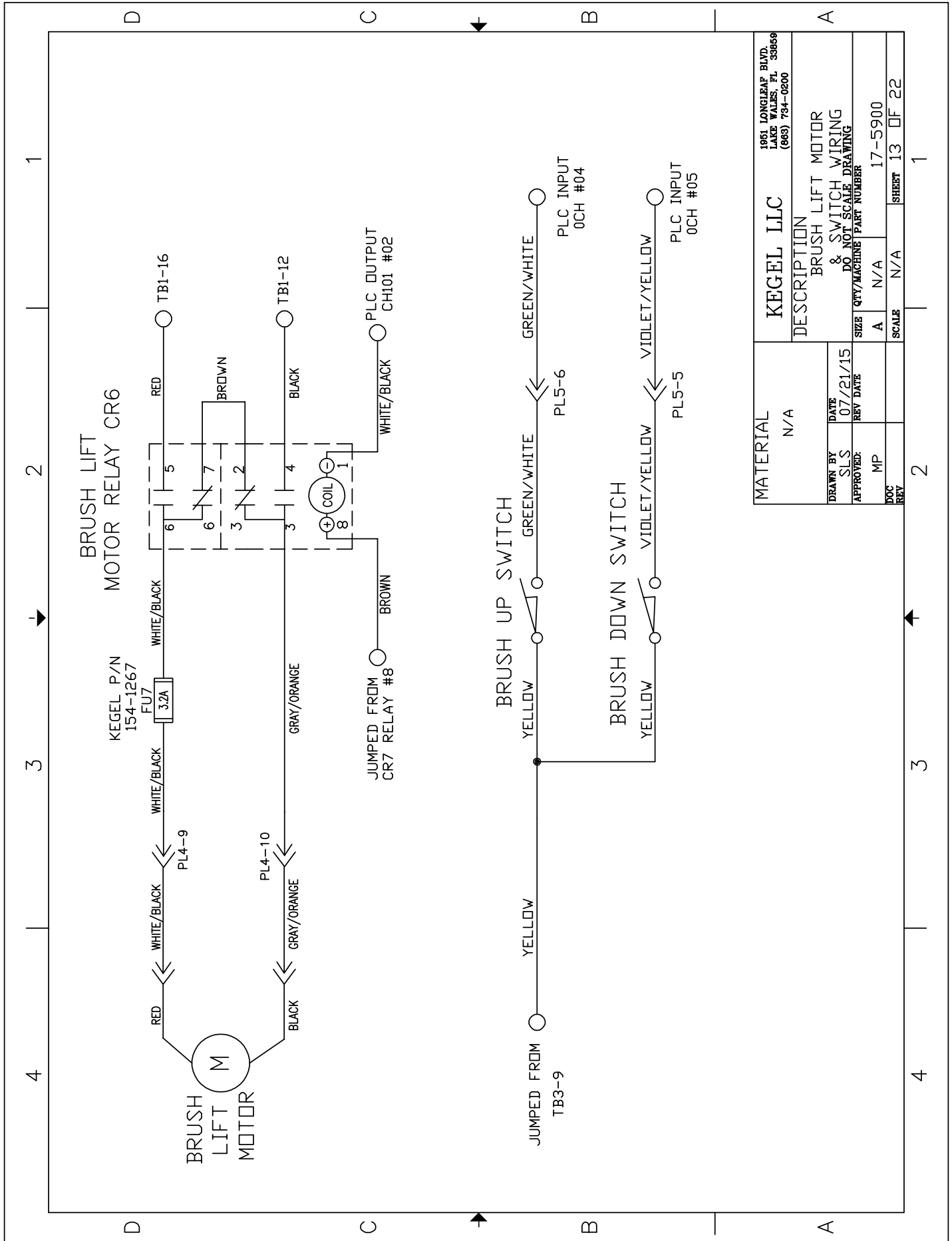

MATERIAL		N/A	
DESCRIPTION		BRUSH LIFT MOTOR & SWITCH WIRING	
DATE	07/21/15	DO NOT SCALE DRAWING	
APPROVED:	MP	SIZE	QTY/MACHINE PART NUMBER
DOC REV		A	N/A
		SCALE	N/A
		SHEET	13 OF 22

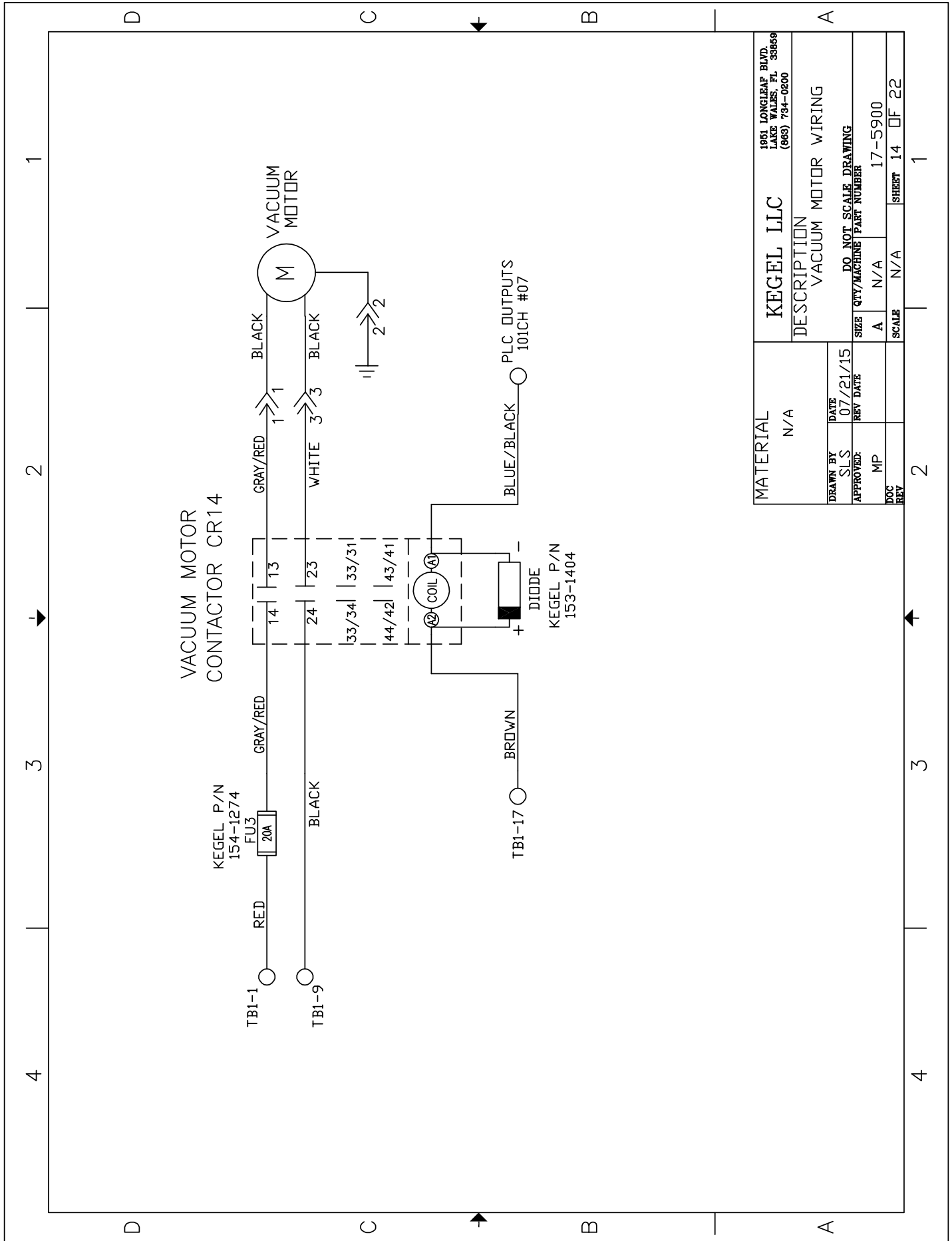

MATERIAL	N/A	1951 LONGLEAF BLVD. LAKE WALES, FL 33669 (866) 784-0200
DESCRIPTION	VACUUM MOTOR WIRING	
DRAWN BY	DATE	DO NOT SCALE DRAWING
SLS	07/21/15	SIZE QTY/MACHINE PART NUMBER
APPROVED:	REV DATE	A N/A 17-5900
MP		SCALE N/A SHEET 14 OF 22
DOC REV		

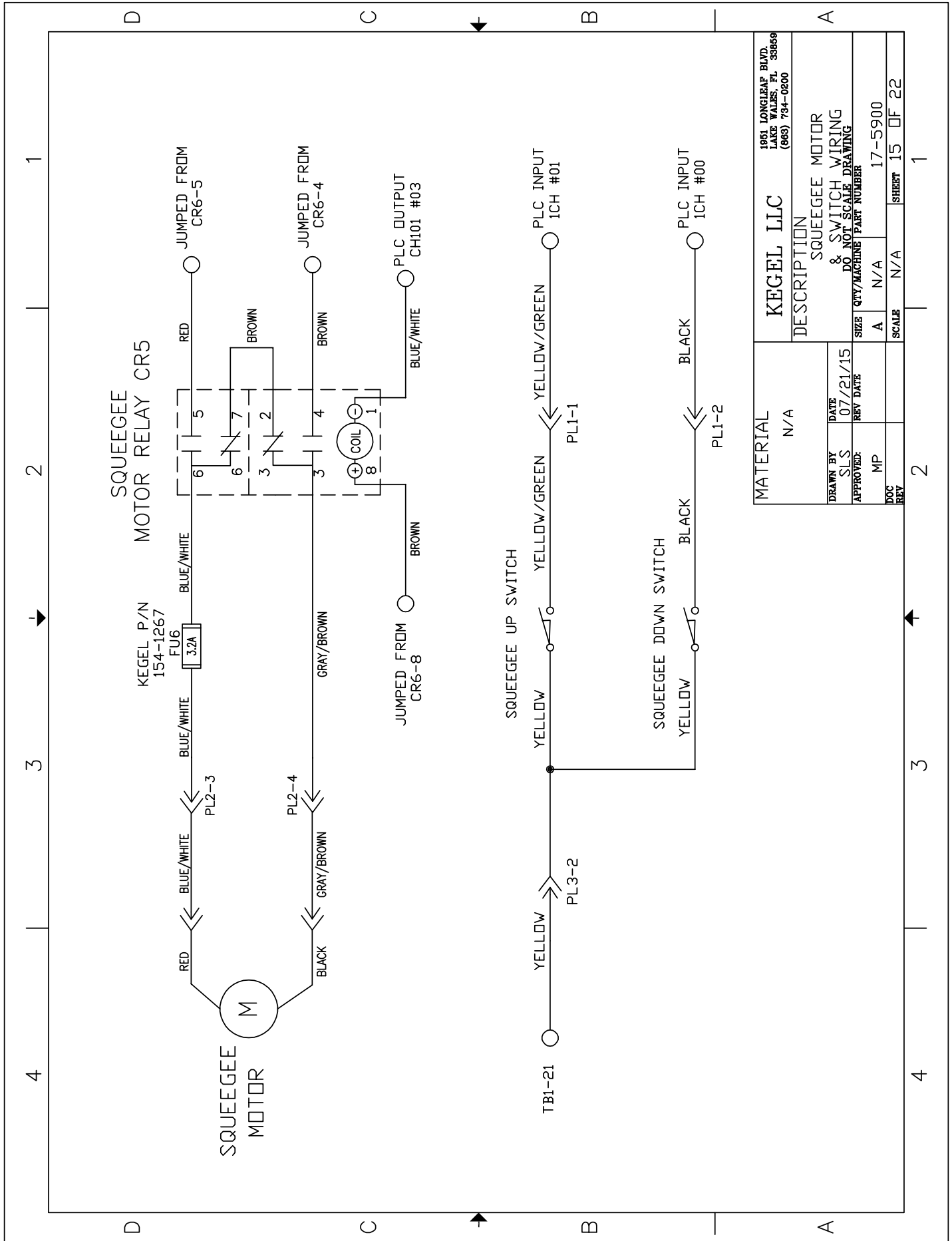

4 | 3 | 2 | 1

REV	LTR	DATE	DESCRIPTION
A		01/08/20	Changed Duster Motor Fuses CAR# 17200

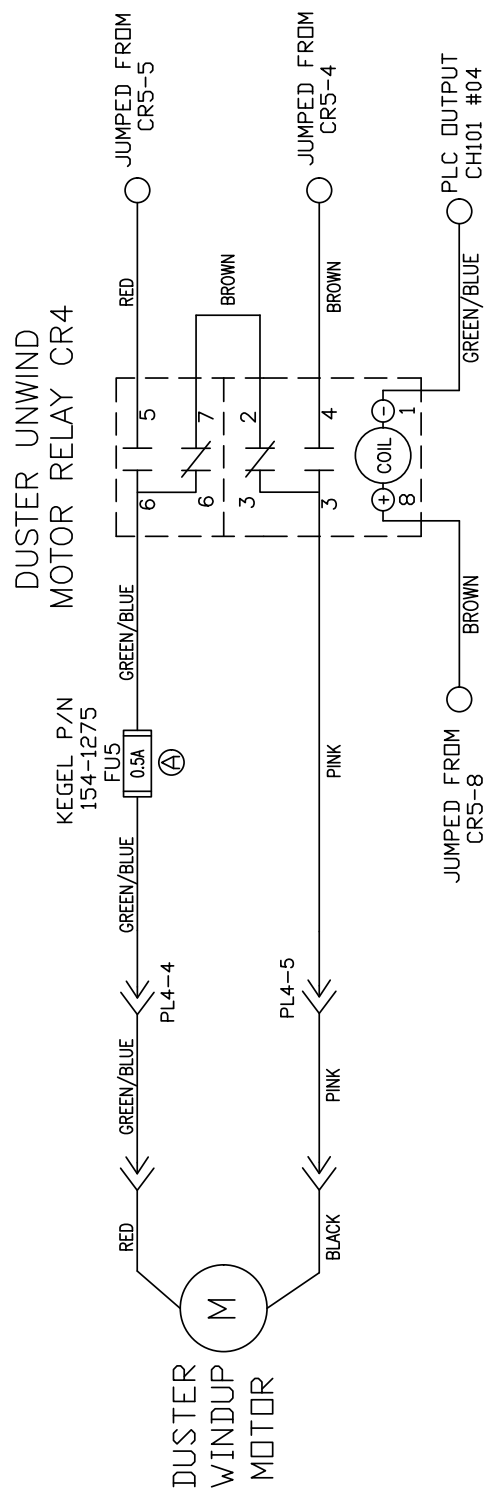

<b>MATERIAL</b> N/A		<b>KEGEL LLC</b> 1954 LONGLEAF BLVD. LAKE WALES, FL 33869 (888) 734-0200	
<b>DRAWN BY</b> SLS	<b>DATE</b> 07/21/15	<b>DESCRIPTION</b> DUSTER UNWIND MOTOR WIRING DO NOT SCALE DRAWING	
<b>APPROVED:</b> MP	<b>REV DATE</b>	<b>SIZE</b> A	<b>QTY/MACHINE PART NUMBER</b> N/A
<b>DOC REV</b>		<b>SCALE</b> N/A	<b>17-5900</b>
		<b>SHEET</b> 16	<b>OF</b> 22

4 | 3 | 2 | 1



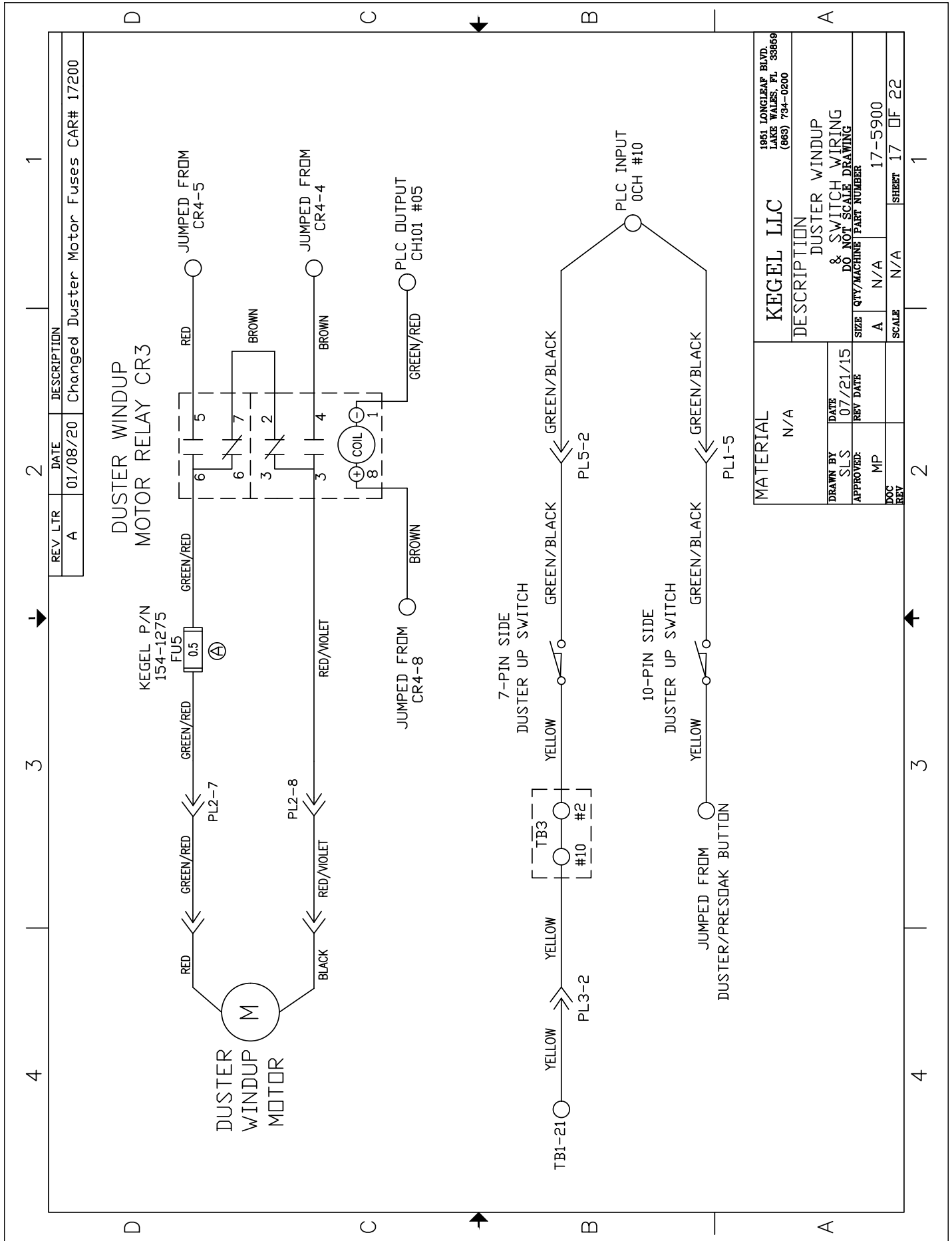

REV LTR		DATE	DESCRIPTION
A		01/08/20	Changed Duster Motor Fuses CAR# 17200

  

MATERIAL		KEGEL LLC	
N/A		1951 LONGLEAF BLVD. LAKE WALES, FL 33869 (888) 784-0200	
DESCRIPTION		DUSTER WINDUP	
DRAWN BY		DATE	
SLS		07/21/15	
APPROVED:		DO NOT SCALE DRAWING	
MP		SIZE QTY/MACHINE PART NUMBER	
A		N/A N/A 17-5900	
DOC REV		SCALE N/A SHEET 17 OF 22	

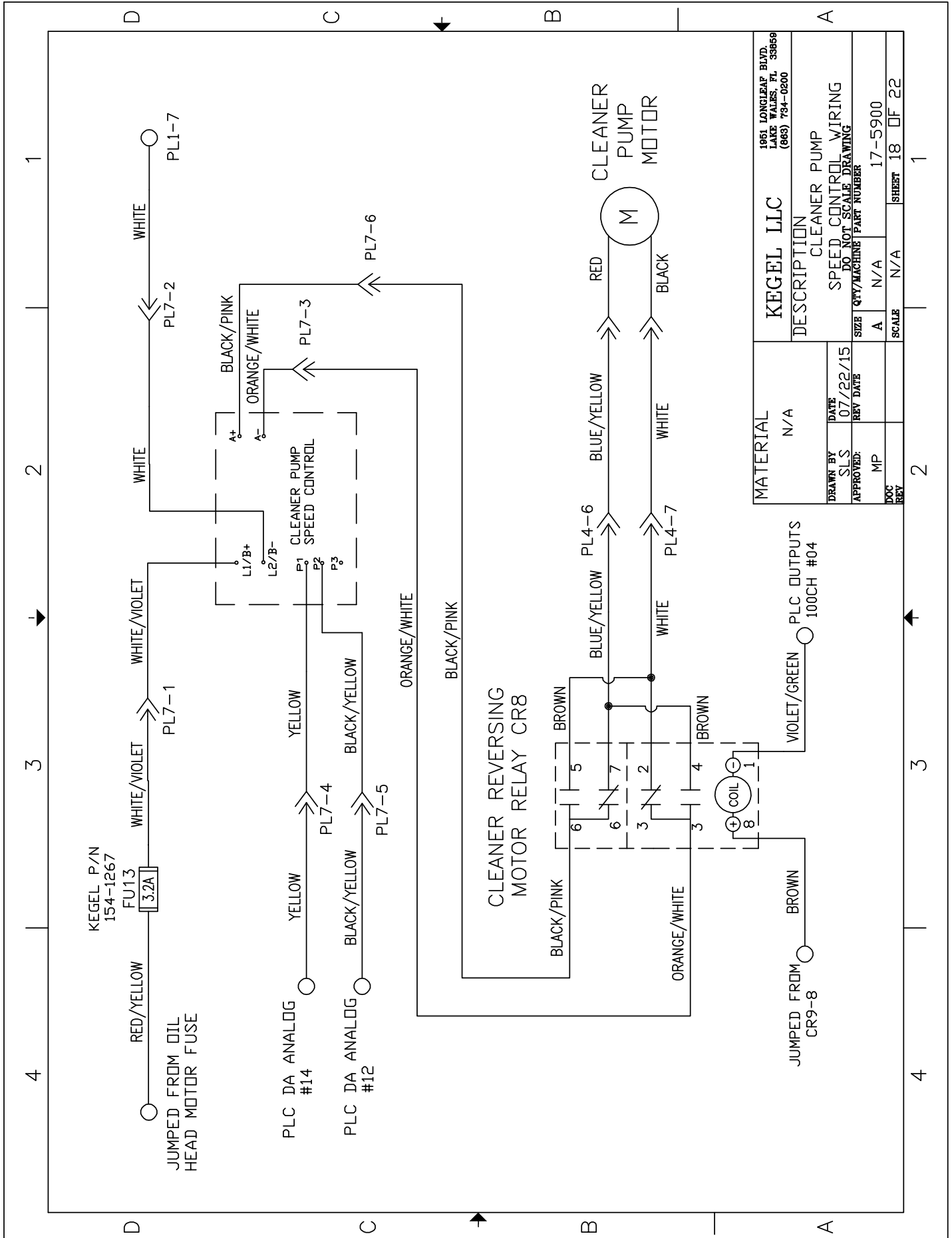

MATERIAL		KEGEL LLC		1951 LONGLEAF BLVD. LAKE WALES, FL 33669 (866) 794-0200	
N/A		DESCRIPTION		CLEANER PUMP	
DRAWN BY	DATE	SPEED CONTROL WIRING		DO NOT SCALE DRAWING	
SLS	07/22/15	SIZE	QTY/MACHINE	PART NUMBER	
APPROVED:	MP	A	N/A	17-5900	
DOC REV		SCALE	N/A	SHEET	18 OF 22

# START BUTTON

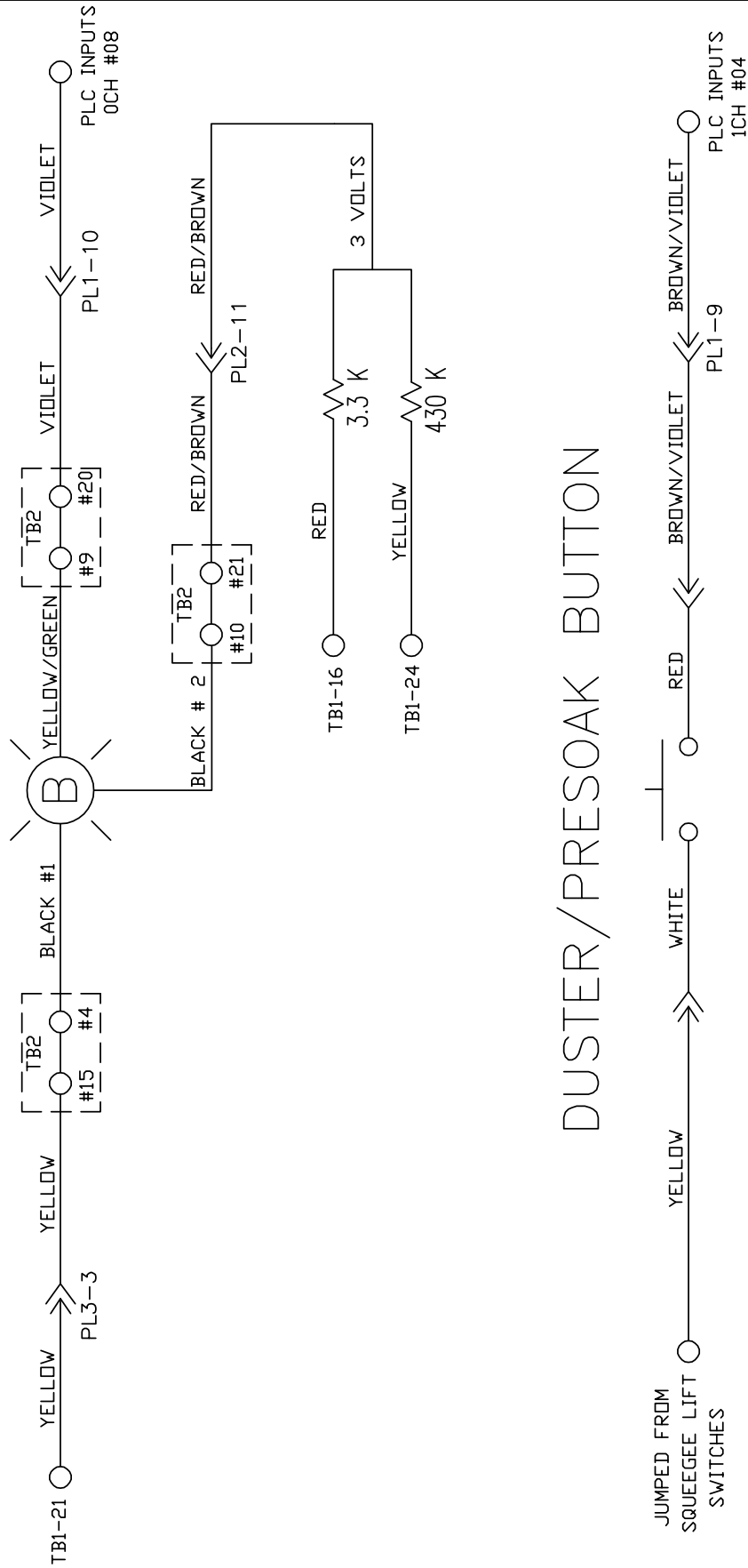

# DUSTER/PRESOAK BUTTON

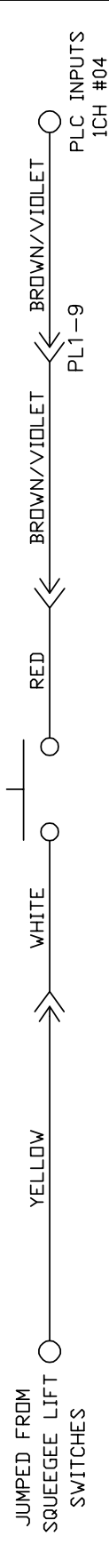

MATERIAL N/A		1951 LONGLEAF BLVD. LAKE WALES, FL 33669 (866) 794-0200	
DESCRIPTION START BUTTON & DUSTER/PRESOAK BUTTON DO NOT SCALE DRAWING		SIZE QTY/MACHINE PART NUMBER A N/A 17-5900	
DRAWN BY SLS	DATE 07/22/15	SCALE N/A	SHEET 19 OF 22
APPROVED: MP	REV DATE		
DOC REV			



# SPEED TACH PROX

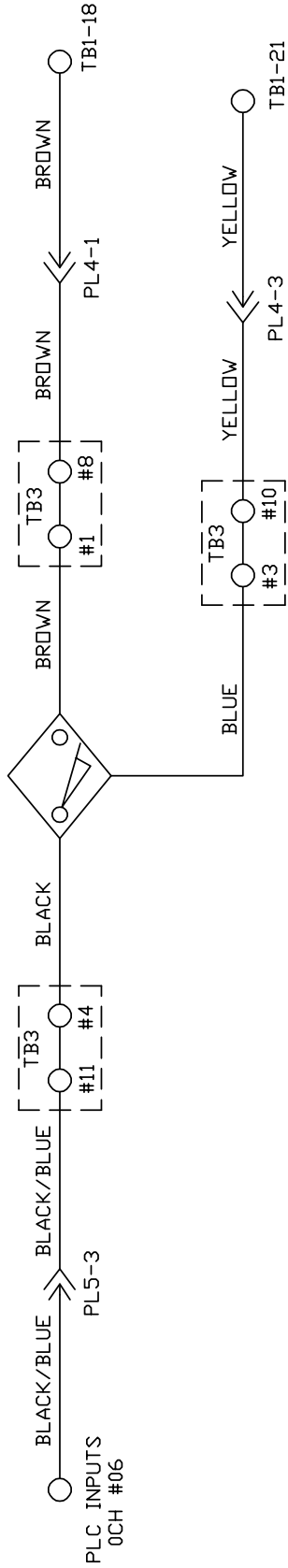

# LANE DISTANCE PROX

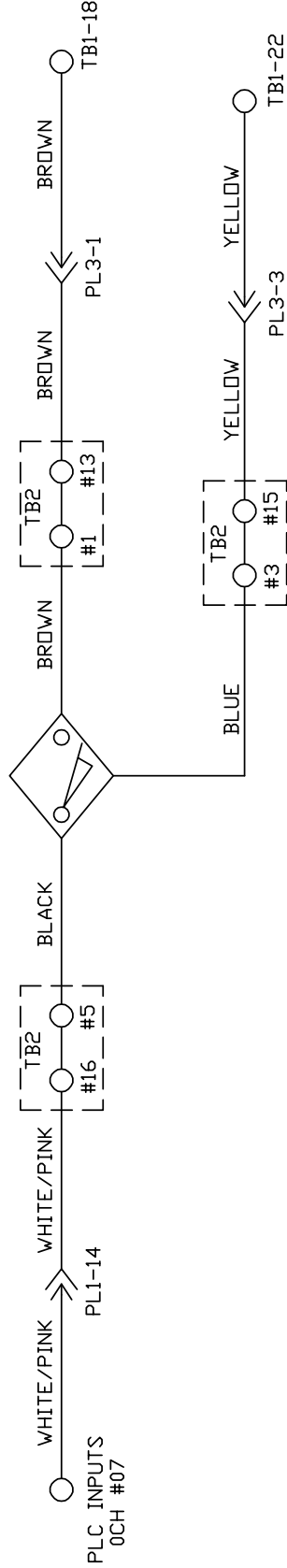

MATERIAL		1951 LONGLEAF BLVD. LAKE WALES, FL 33669 (866) 784-0200	
N/A		KEGEL LLC	
DESCRIPTION			
SPEED TACH &			
LANE DISTANCE WIRING			
DO NOT SCALE DRAWING			
DRAWN BY	DATE	SIZE	QTY/MACHINE PART NUMBER
SLS	07/22/15	A	N/A
APPROVED:	MP	SCALE	N/A
DOC REV			17-5900
			SHEET 21 OF 22

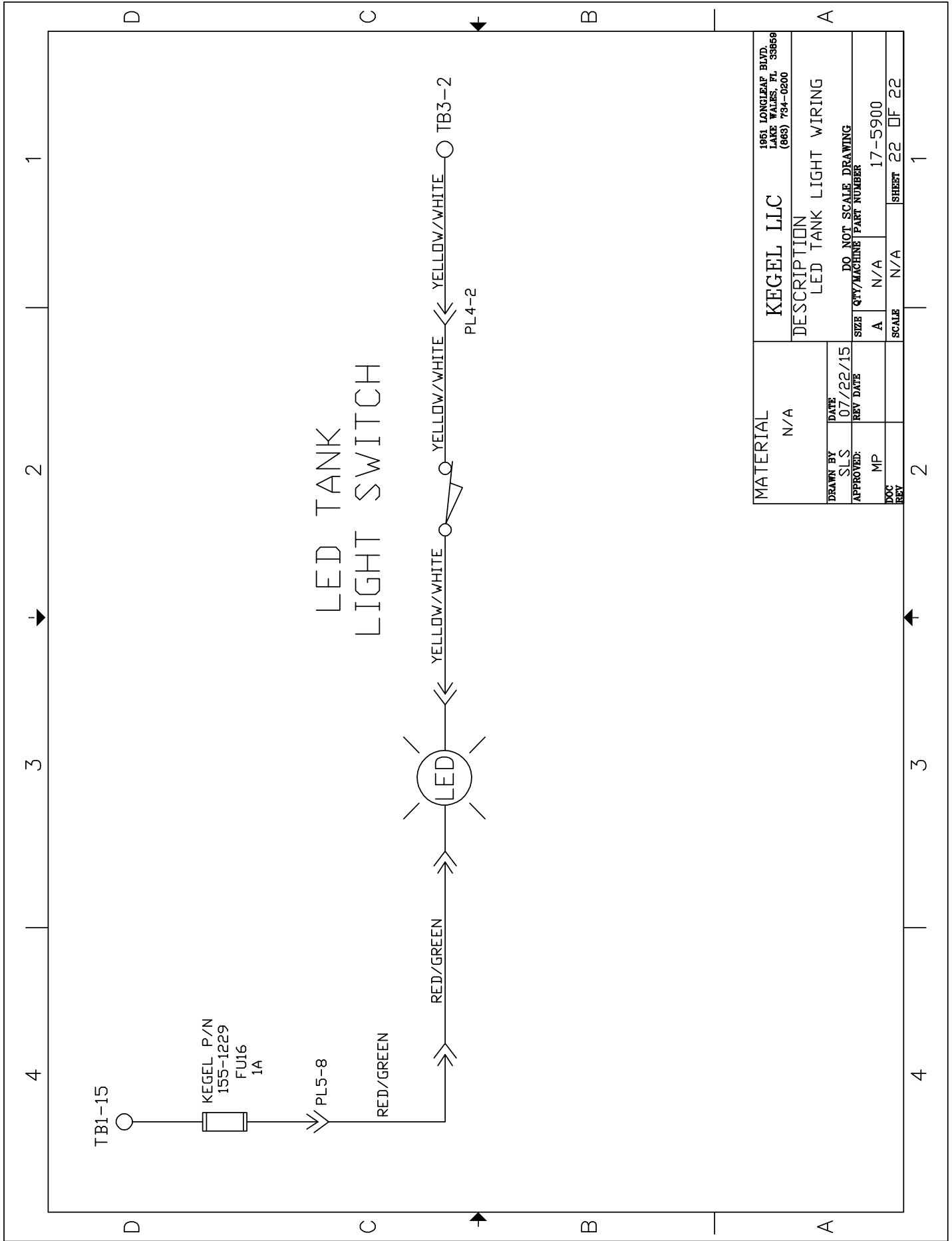

MATERIAL		KEGEL LLC		1951 LONGLEAF BLVD. LAKE WALES, FL 33669 (868) 794-0200	
N/A		DESCRIPTION			
LED TANK LIGHT WIRING				DO NOT SCALE DRAWING	
DRAWN BY	DATE	SIZE	QTY/MACHINE	PART NUMBER	
SLS	07/22/15	A	N/A	17-5900	
APPROVED:	REV DATE	SCALE	N/A	SHEET	22 OF 22
MP					
DOC REV					

