

SECTION XI - Mechanical Drawings

Table of Contents

Edition 9:99

AC Model Electrical Wiring Diagram - 115V/60 Hz	
VB Model Electrical Wiring Diagram - 115V/60 Hz	
SE Model Electrical Wiring Diagram - 115V/60 Hz	
AC Model Electrical Wiring Diagram - 230V/50 Hz	
SE Model Electrical Wiring Diagram - 230V/50 Hz	
Terminal Block Wiring Diagram - All Models Included	
Overhead View	Figure 1
Bottom View	Figure 2
Right Side	Figure 3
Left Side	Figure 4
PC Assembly	Figure 5
Protective Devices	Figure 6
Speed Control & Circuit Board(s)	Figure 7
Control Relay Assembly	Figure 8
Buffer Motor Tachometer (VB & SE)	Figure 9
Conditioner Transfer Assembly	Figure 10
Squeegee Motor Assembly	Figure 11
Vacuum Motor Assembly	Figure 12
Conditioning Assembly	Figure 13
Lane Distance Sensor Assembly	Figure 14
Buffer Brush Lifting Motor Assembly	Figure 15
Cleaner Supply System	Figure 16
Duster Assembly	Figure 17
Attaching Parts Breakdown (Fasteners)	Page 1
Complete Parts List	Page 1

CAUTION: 230V AC LINE VOLTAGE PRESENT. REFER SERVICING TO QUALIFIED PERSONNEL.

CE COMPLIANT

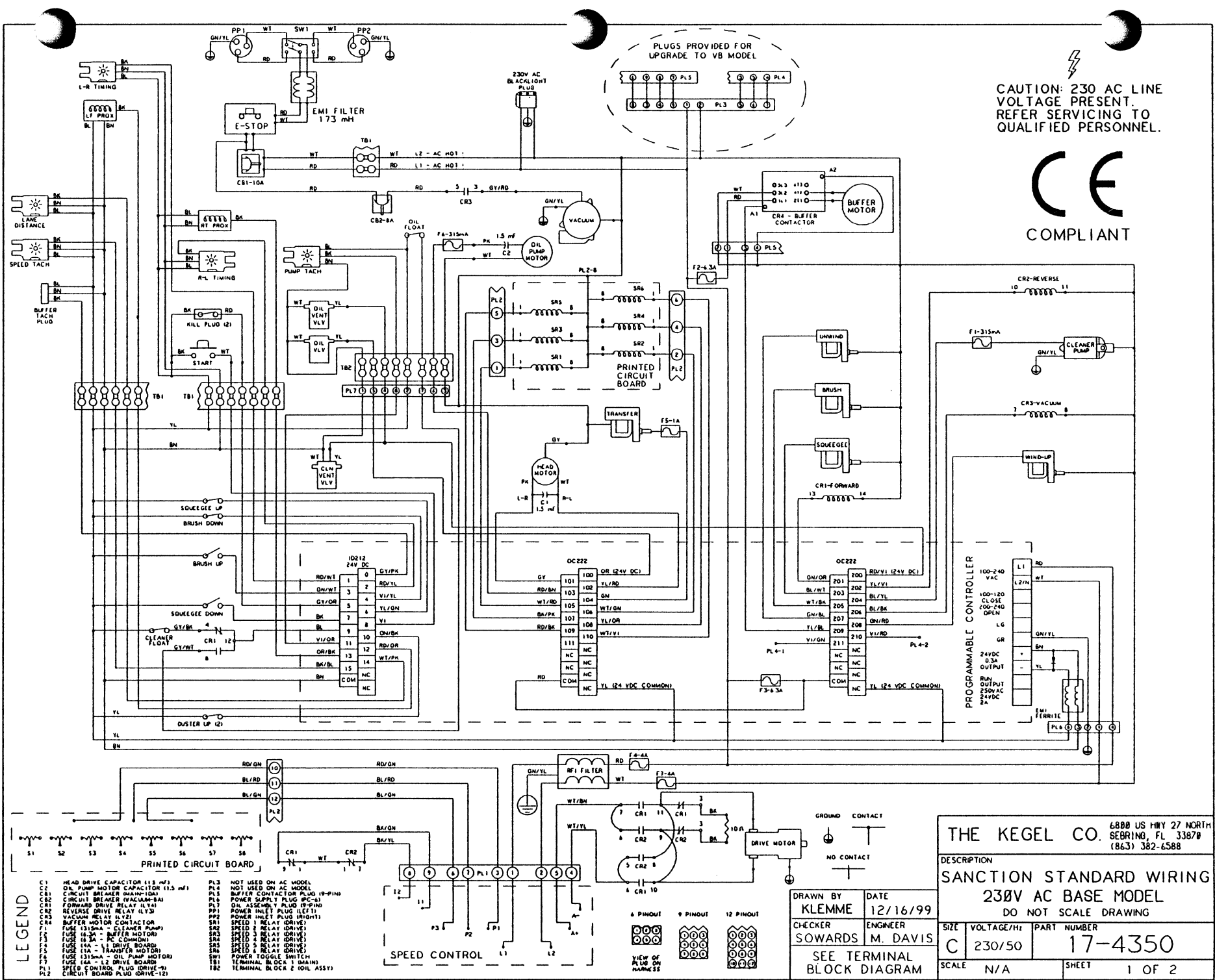

THE KEGEL CO. 6800 US HWY 27 NORTH
SEBRING, FL 33870
(863) 382-6588

DESCRIPTION
SANCTION STANDARD WIRING
230V AC BASE MODEL
DO NOT SCALE DRAWING

DRAWN BY KLEMM	DATE 12/16/99
CHECKER SOWARDS	ENGINEER M. DAVIS
SIZE C	VOLTAGE/Hz 230/50
PART NUMBER 17-4350	SHEET 1 OF 2

SCALE N/A

- LEGEND**
- C1 HEAD DRIVE CAPACITOR (1.5 mF)
 - C2 OIL PUMP MOTOR CAPACITOR (1.5 mF)
 - CB1 CIRCUIT BREAKER (MAIN-10A)
 - CB2 CIRCUIT BREAKER (VACUUM-BA)
 - CR1 FORWARD DRIVE RELAY (1/2A)
 - CR2 REVERSE DRIVE RELAY (1/2A)
 - CR3 VACUUM RELAY (1/2A)
 - CR4 BUFFER MOTOR CONTACTOR
 - F1 FUSE (315mA - CLEANER PUMP)
 - F2 FUSE (1.5A - BUFFER MOTOR)
 - F3 FUSE (1.5A - PC COMMON)
 - F4 FUSE (1.5A - L1 DRIVE BOARD)
 - F5 FUSE (1.5A - TRANSFER MOTOR)
 - F6 FUSE (1.5A - OIL PUMP MOTOR)
 - F7 FUSE (1.5A - L2 DRIVE BOARD)
 - PL1 SPEED CONTROL PLUG (DRIVE-2)
 - PL2 CIRCUIT BOARD PLUG (DRIVE-12)
 - PL3 NOT USED ON AC MODEL
 - PL4 NOT USED ON AC MODEL
 - PL5 BUFFER CONTACTOR PLUG (9-PIN)
 - PL6 POWER SUPPLY PLUG (PC-3)
 - PL7 OIL ASSEMBLY PLUG (9-PIN)
 - PP1 POWER INLET PLUG (LEFT)
 - PP2 POWER INLET PLUG (RIGHT)
 - SR1 SPEED 1 RELAY (DRIVE)
 - SR2 SPEED 2 RELAY (DRIVE)
 - SR3 SPEED 3 RELAY (DRIVE)
 - SR4 SPEED 4 RELAY (DRIVE)
 - SR5 SPEED 5 RELAY (DRIVE)
 - SR6 SPEED 6 RELAY (DRIVE)
 - SW1 POWER TOGGLE SWITCH
 - TB1 TERMINAL BLOCK 1 (MAIN)
 - TB2 TERMINAL BLOCK 2 (OIL ASST)

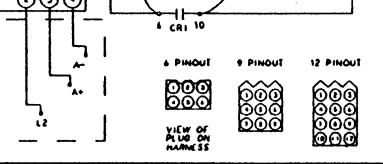
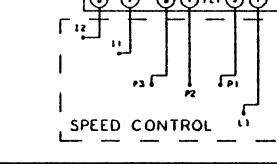
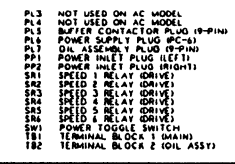

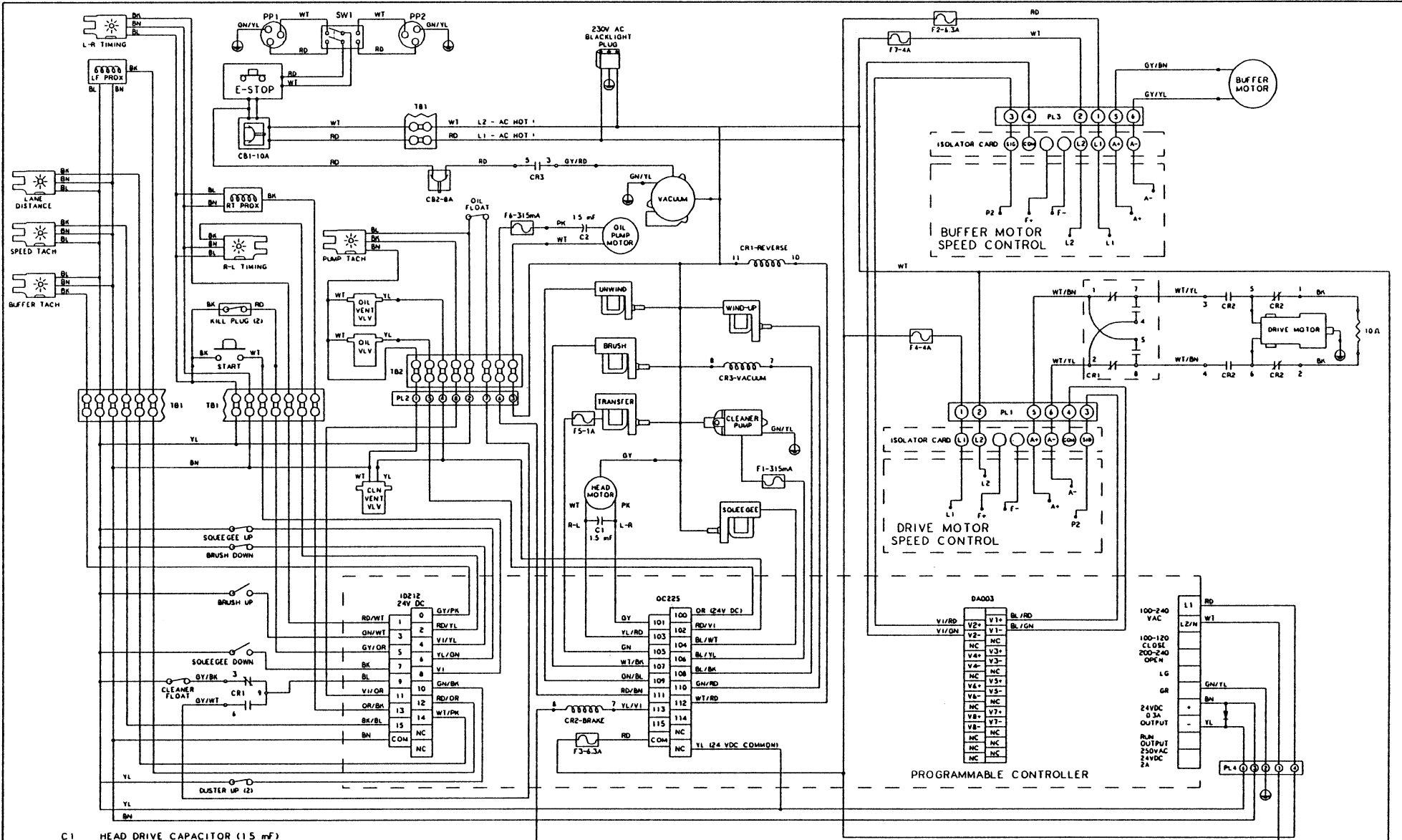

- LEGEND**
- C1 HEAD DRIVE CAPACITOR (1.5 mF)
 - C2 OIL PUMP MOTOR CAPACITOR (1.5 mF)
 - CB1 CIRCUIT BREAKER (MAIN-10A)
 - CB2 CIRCUIT BREAKER (VACUUM-8A)
 - CR1 REVERSE DRIVE RELAY (LY3)
 - CR2 BRAKE RELAY FOR DRIVE MOTOR (LY2)
 - CR3 VACUUM RELAY (LY2)
 - F1 FUSE (315mA - CLEANER PUMP)
 - F2 FUSE (6.3A - BUFFER BOARD)
 - F3 FUSE (6.3A - PC COMMON)
 - F4 FUSE (4A - DRIVE BOARD)
 - F5 FUSE (1A - TRANSFER MOTOR)
 - F6 FUSE (315mA - OIL PUMP MOTOR)
 - F7 FUSE (4A - DRIVE BOARD)
 - PL1 SPEED CONTROL PLUG (DRIVE-6)
 - PL2 OIL ASSEMBLY PLUG (9-PIN)
 - PL3 SPEED CONTROL PLUG (BUFFER-6)
 - PL4 POWER SUPPLY PLUG (PC-6)
 - PP1 POWER INLET PLUG (LEFT)
 - PP2 POWER INLET PLUG (RIGHT)
 - SW1 POWER TOGGLE SWITCH
 - TB1 TERMINAL BLOCK 1 (MAIN)
 - TB2 TERMINAL BLOCK 2 (OIL ASSY)

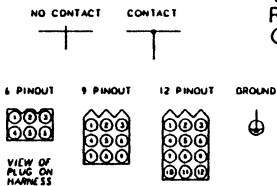
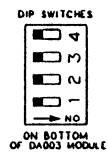
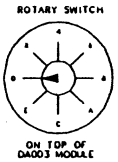

CAUTION: 230 AC LINE VOLTAGE PRESENT. REFER SERVICING TO QUALIFIED PERSONNEL.

DRAWN BY	DATE
KLEMME	12/16/99
CHECKER	ENGINEER
SOWARDS	M. DAVIS
SEE TERMINAL BLOCK DIAGRAM	

6888 US HWY 27 NORTH
SEBRING, FL 33879
(863) 382-6588

THE KEGEL CO.

DESCRIPTION
SANCTION STANDARD WIRING
230V ELITE MODEL
DO NOT SCALE DRAWING

SIZE	VOLTAGE/Hz	PART NUMBER
C	230/50	17-4350A
SCALE	N/A	SHEET 1 OF 2

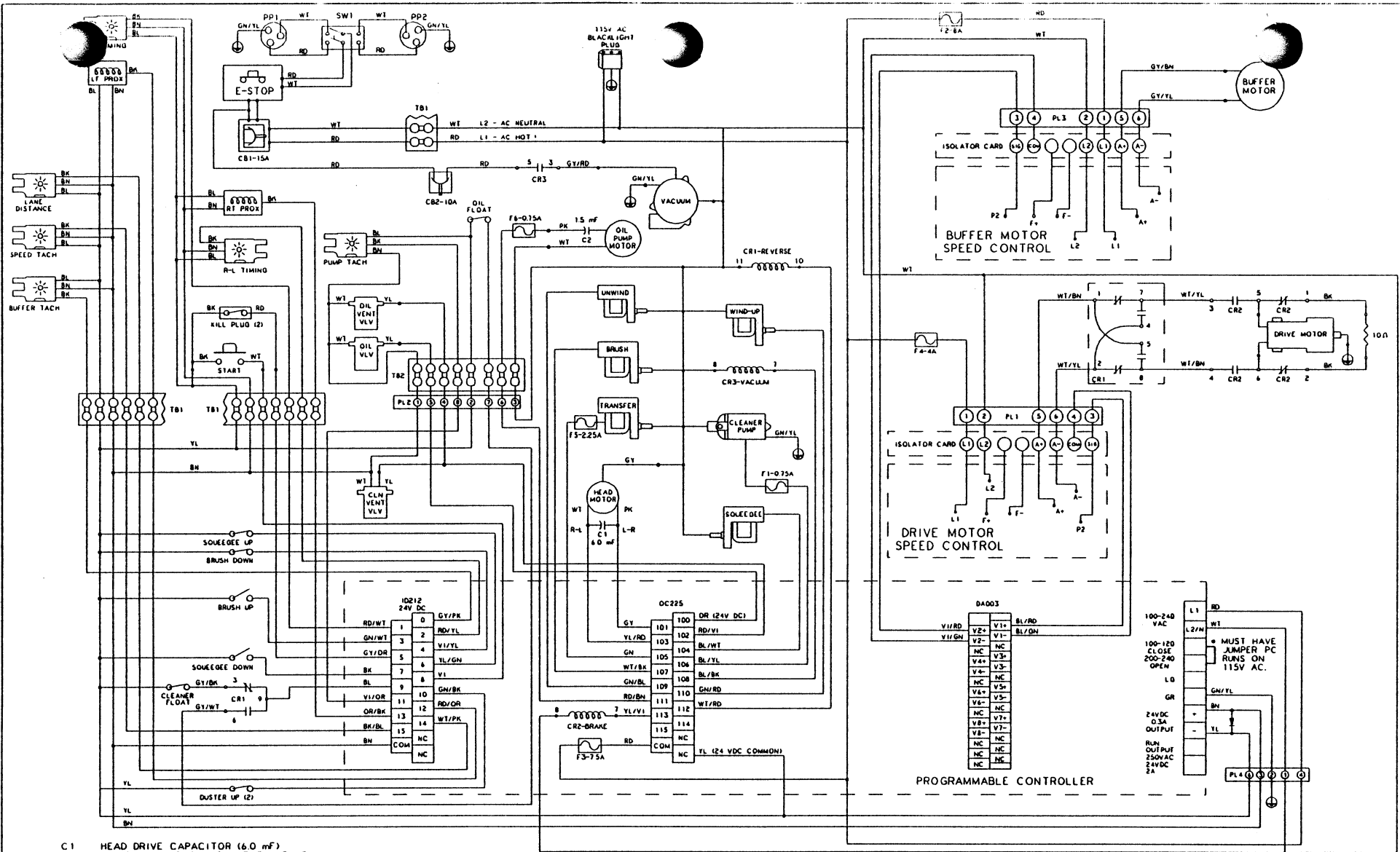

LEGEND

- C1 HEAD DRIVE CAPACITOR (6.0 mF)
- C2 OIL PUMP MOTOR CAPACITOR (1.5 mF)
- CB1 CIRCUIT BREAKER (MAIN-15A)
- CB2 CIRCUIT BREAKER (VACUUM-10A)
- CR1 REVERSE DRIVE RELAY (LY3)
- CR2 BRAKE RELAY FOR DRIVE MOTOR (LY2)
- CR3 VACUUM RELAY (LY2)
- F1 FUSE (0.75A - CLEANER PUMP)
- F2 FUSE (8A - BUFFER BOARD)
- F3 FUSE (7.5A - PC COMMON)
- F4 FUSE (4A - DRIVE BOARD)
- F5 FUSE (2.25A - TRANSFER MOTOR)
- F6 FUSE (0.75A - OIL PUMP MOTOR)
- PL1 SPEED CONTROL PLUG (DRIVE-6)
- PL2 OIL ASSEMBLY PLUG (9-PIN)
- PL3 SPEED CONTROL PLUG (BUFFER-6)
- PL4 POWER SUPPLY PLUG (PC-6)
- PP1 POWER INLET PLUG (LEFT)
- PP2 POWER INLET PLUG (RIGHT)
- SW1 POWER TOGGLE SWITCH
- TB1 TERMINAL BLOCK 1 (MAIN)
- TB2 TERMINAL BLOCK 2 (OIL ASSY)

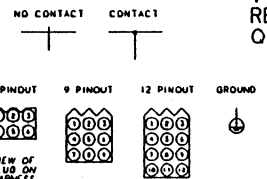
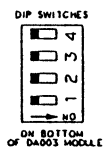
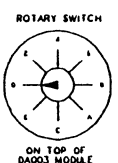

CAUTION: 115 AC LINE VOLTAGE PRESENT. REFER SERVICING TO QUALIFIED PERSONNEL.

DRAWN BY KLEMM	DATE 12/16/99
CHECKER SOWARDS	ENGINEER M. DAVIS
SEE TERMINAL BLOCK DIAGRAM	

THE KEGEL CO.		6800 US HWY 27 NORTH SEBRING, FL 33870 (863) 382-6588	
DESCRIPTION SANCTION STANDARD WIRING 115V ELITE MODEL DO NOT SCALE DRAWING			
SIZE C	VOLTAGE/Hz 115/60	PART NUMBER 17-4300A	
SCALE N/A	SHEET 1 OF 2		

⚡
CAUTION: 115V AC LINE VOLTAGE PRESENT. REFER SERVICING TO QUALIFIED PERSONNEL.

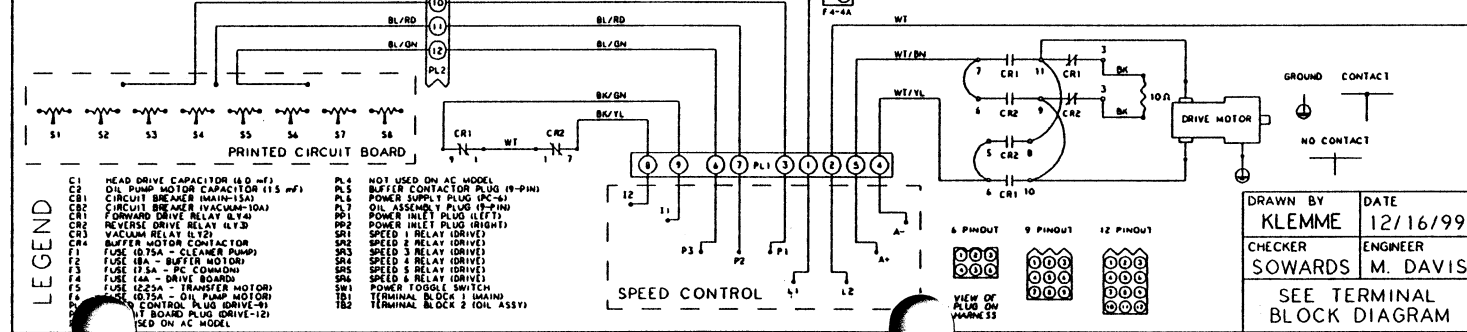
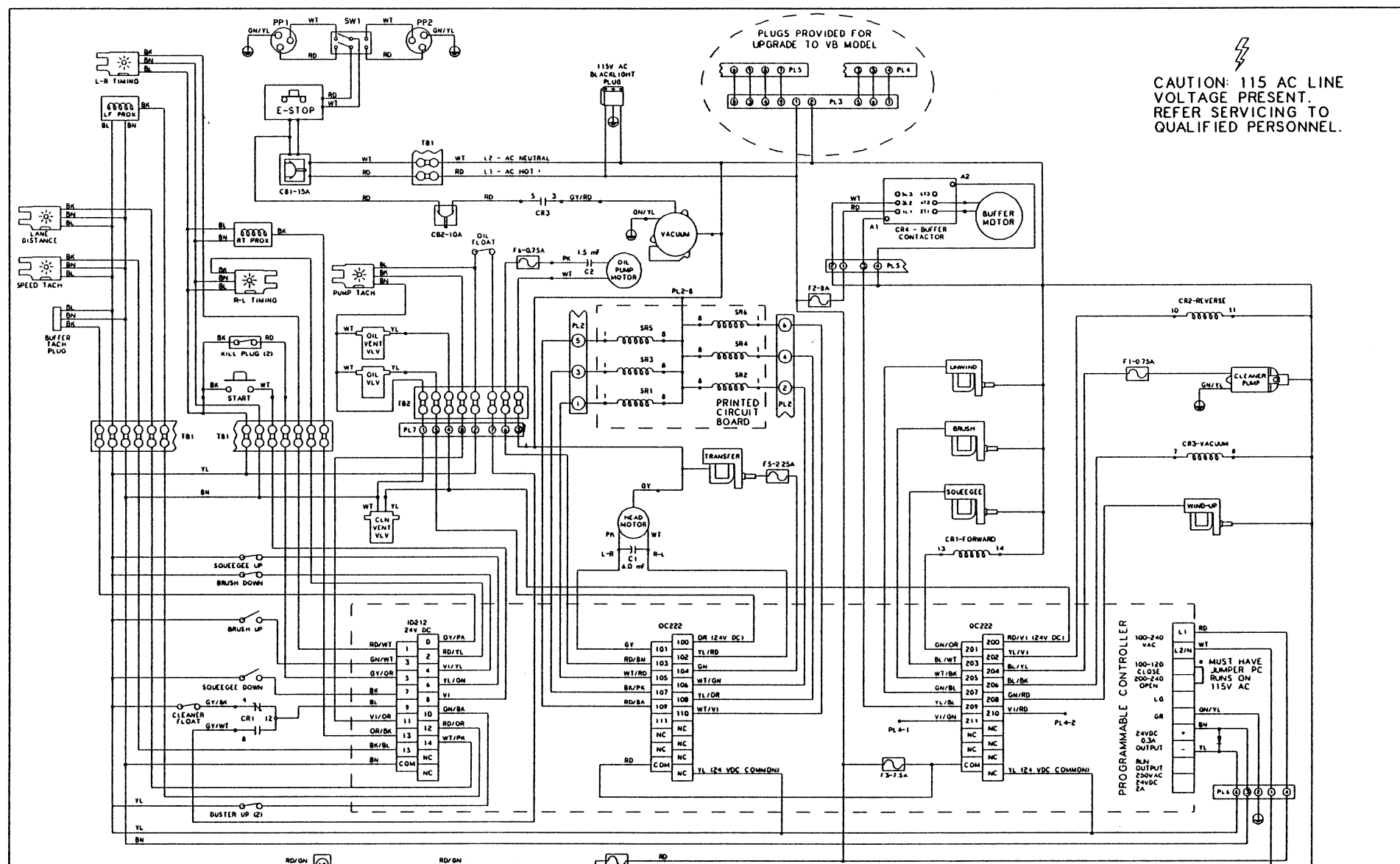

- LEGEND**
- C1 HEAD DRIVE CAPACITOR (4.0 μf)
 - C2 OIL PUMP MOTOR CAPACITOR (115 μf)
 - CB1 CIRCUIT BREAKER (MAIN-15A)
 - CR1 FORWARD DRIVE RELAY (4.75A)
 - CR2 REVERSE DRIVE RELAY (4.75A)
 - CR3 VACUUM RELAY (1/2)
 - CR4 BUFFER MOTOR CONTACTOR
 - F1 FUSE (0.75A - CLEANER PUMP)
 - F2 FUSE (1.5A - BUFFER MOTOR)
 - F3 FUSE (1.5A - PC COMMON)
 - F4 FUSE (1.5A - DRIVE BOARD)
 - F5 FUSE (1.25A - TRANSFER MOTOR)
 - F6 FUSE (0.75A - OIL PUMP MOTOR)
 - F7 CONTROL PLUG (DRIVE-12)
 - F8 125D ON AC MODEL
 - PL4 NOT USED ON AC MODEL
 - PL5 BUFFER CONTACTOR PLUG (9-PIN)
 - PL6 POWER SUPPLY PLUG (PC-4)
 - PL7 OIL ASSEMBLY PLUG (9-PIN)
 - PL8 POWER INLET PLUG (LEFT)
 - PL9 POWER INLET PLUG (RIGHT)
 - SR1 SPEED 1 RELAY (DRIVE)
 - SR2 SPEED 2 RELAY (DRIVE)
 - SR3 SPEED 3 RELAY (DRIVE)
 - SR4 SPEED 4 RELAY (DRIVE)
 - SR5 SPEED 5 RELAY (DRIVE)
 - SR6 SPEED 6 RELAY (DRIVE)
 - SW1 POWER TOGGLE SWITCH
 - TB1 TERMINAL BLOCK 1 (MAIN)
 - TB2 TERMINAL BLOCK 2 (OIL ASSY)

THE KEGEL CO. 6888 US HWY 27 NORTH
 SEBRING, FL 33878
 (863) 382-6588

DESCRIPTION
SANCTION STANDARD WIRING
 115V AC BASE MODEL
 DO NOT SCALE DRAWING

DRAWN BY KLEMM	DATE 12/16/99
CHECKER SOWARDS	ENGINEER M. DAVIS
SEE TERMINAL BLOCK DIAGRAM	
SIZE C	VOLTAGE/Hz 115/60
PART NUMBER 17-4300B	SHEET OF 2

** DR - CONTACT

- 01 WHITE - DRIVE SPEED CONTROL PLUG (14 AWG)
- 02 WHITE - EMERGENCY STOP BUTTON (14 AWG)
- 03 WHITE - DUSTER UNWIND PLUG
- 04 WHITE - BLACKLIGHT PLUG
- 05 WHITE - BRUSH LIFT MOTOR PLUG
- 06 WHITE - BUFFER SPEED CONTROL PLUG (VB & SE ONLY)
- 07 WHITE - WATER PUMP PLUG
- 08 WHITE - PRINTED CIRCUIT BOARD-BUFFER/DRIVE (AC/VB ONLY)
- 09 WHITE - CONTACTOR COIL (AC ONLY) OR LY4 RELAY (VB ONLY)
- 10 RED - BUFFER SPEED CONTROL FUSE (14 AWG ON VB & SE ONLY)
- 11 RED - BLACKLIGHT PLUG
- 12 RED - FUSE FOR PC COMMON
- 13 RED - BUFFER CONTACTOR (14 AWG-AC ONLY)
- 14 YELLOW - DUSTER SWITCH (LEFT)
- 15 YELLOW - CLEANER TANK FLOAT
- 16 YELLOW - 24V DC COMMON (OUTPUT MODULES)
- 17 YELLOW - BRUSH POSITION SWITCHES
- 18 YELLOW - OIL ASSEMBLY PLUG
- 19 YELLOW - DUSTER SWITCH (RIGHT)
- 20 YELLOW - POWER SUPPLY PLUG FROM PC
- 21 YELLOW - SQUEEGEE DOWN SWITCH
- 22 BROWN - OIL ASSEMBLY PLUG
- 23 BROWN - COMMON ON ID212 INPUT MODULE
- 24 BROWN - POWER SUPPLY PLUG FROM PC
- 25 BROWN - VENT VALVE ON CLEANER TANK
- 26 VIOLET - PC INPUT 008
- 27 GRAY/ORANGE - PC INPUT 005
- 28 RED/WHITE - PC INPUT 001
- 29 RED/ORANGE - PC INPUT 012
- 30 RED/YELLOW - PC INPUT 002
- 31 ORANGE/BLACK - PC INPUT 013
- 32 GRAY/PINK - PC INPUT 000
- 33 BLACK/BLUE - PC INPUT 015
- 34 WHITE/PINK - PC INPUT 014
- 51 WHITE - TRANSFER MOTOR PLUG
- 52 WHITE - OIL ASSEMBLY PLUG
- 53 WHITE - POWER SUPPLY PLUG TO PC
- 54 WHITE - VACUUM MOTOR PLUG
- 55 WHITE - DUSTER WIND-UP MOTOR PLUG
- 56 WHITE - SQUEEGEE MOTOR PLUG
- 57 WHITE - COIL COMMON FOR RELAYS (3X)
- 58 WHITE - OIL HEAD MOTOR PLUG
- 59 WHITE - BUFFER CONTACTOR (14 AWG ON AC ONLY)
- 60 RED - MAIN BREAKER
- 61 RED - POWER SUPPLY PLUG TO PC
- 62 RED - FUSE FOR DRIVE SPEED CONTROL
- 63 BLUE - LANE DISTANCE SENSOR (GROUPED IN *65)
- 64 BLUE - DRIVE MOTOR TACH (GROUPED IN *65)
- 65 BLUE - BUFFER MOTOR TACH (VB & SE ONLY)
- 66 BLUE - LEFT>RIGHT SENSOR (GROUPED IN *68)
- 67 BLUE - RIGHT>LEFT HEAD TIMING SENSOR (GROUPED IN *68)
- 68 BLUE - LEFT PROX SENSOR
- 69 BLUE - RIGHT PROX SENSOR (GROUPED IN *68)
- 70 BLACK - KILL SWITCH PLATE ON HANDLE
- 71 BROWN - LANE DISTANCE SENSOR (GROUPED IN *72)
- 72 BROWN - DRIVE MOTOR TACHOMETER
- 73 BROWN - BUFFER MOTOR TACH (VB & SE ONLY-GROUPED IN *72)
- 74 BROWN - LEFT>RIGHT SENSOR (GROUPED IN *75)
- 75 BROWN - RIGHT>LEFT HEAD TIMING SENSOR
- 76 BROWN - LEFT PROX SENSOR (GROUPED IN *75)
- 77 BROWN - RIGHT PROX SENSOR (GROUPED IN *75)
- 78 WHITE - HANDLE START BUTTON
- 79 RED - KILL SWITCH PLATE ON HANDLE
- 80 BLACK - LEFT TO RIGHT HEAD SENSOR
- 81 BLACK - LEFT PROXIMITY SENSOR
- 82 BLACK - RIGHT TO LEFT HEAD SENSOR
- 83 BLACK - RIGHT PROXIMITY SWITCH
- 84 BLACK - BUFFER TACH (VB & SE ONLY)
- 85 BLACK - DRIVE SPEED TACHOMETER
- 86 BLACK - LANE DISTANCE SENSOR

TERMINAL BLOCK COLOR LEGEND
 BLUE = YELLOW WIRES (24 VDC -)
 ORANGE = BROWN WIRES (24 VDC +)
 GRAY = RED WIRES (HOT)
 WHITE = WHITE WIRES
 GRAY = BLACK WIRES (24 VDC)

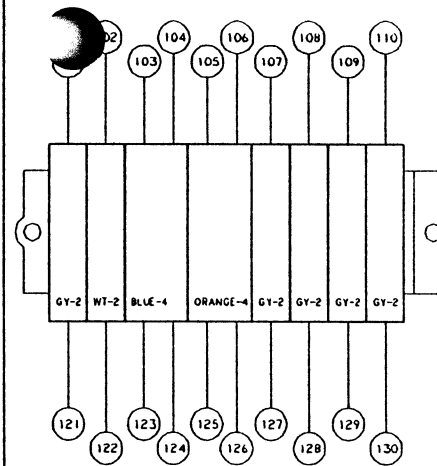

** COLOR - CONTACT

- 101 RED/BROWN - PC OUTPUT 21 (L PUMP)
- 102 WHITE - TERMINAL BLOCK (*52)
- 103 YELLOW - TERMINAL BLOCK (*18) (DC-)
- 104 BLUE - OIL PUMP MOTOR TACH SENSOR
- 105 BROWN - OIL PUMP MOTOR TACH SENSOR
- 106 BROWN - TERMINAL BLOCK (*22) (DC+)
- 107 VIOLET/ORANGE - OIL PUMP TACH SENSOR
- 108 ORANGE - PC OUTPUT 200 (OIL VALVE)
- 109 RED/VIOLET - PC OUTPUT 202 (VENT VALVE)
- 110 GRAY/WHITE - LY3 TERMINAL *6 (SE ONLY) LY4 TERMINAL *8 (AC & VB)
- 121 RED/BROWN - OIL PUMP MOTOR PLUG
- 122 WHITE - OIL PUMP MOTOR PLUG
- 123 OPEN - NOT USED
- 124 WHITE - OIL FLOAT PLUG
- 125 WHITE - OIL CONTROL VALVE
- 126 YELLOW - VENT VALVE
- 127 BLACK - OIL PUMP MOTOR TACH SENSOR
- 128 YELLOW - OIL CONTROL VALVE
- 129 YELLOW - VENT VALVE
- 130 WHITE - OIL FLOAT PLUG

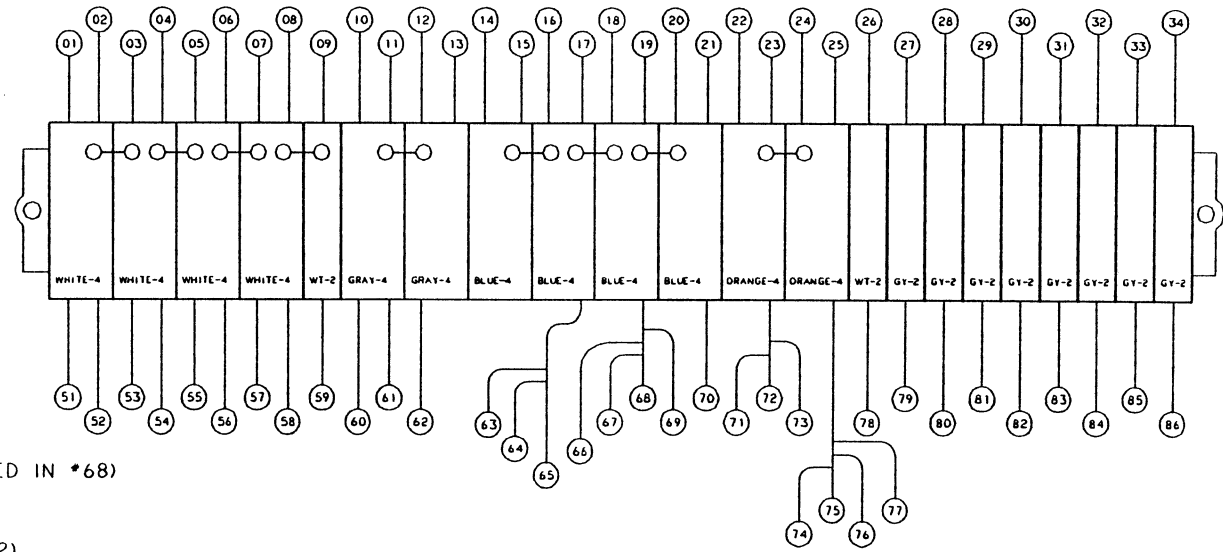

THE KEGEL CO 6800 US HWY 27 NORTH
 SEBRING, FL 33870
 (941) 382-6588

DESCRIPTION		
TERMINAL BLOCK WIRING SANCTION STANDARD DO NOT SCALE DRAWING		
SIZE	VOLTAGE	PART NUMBER
C	115/230	17-4300
SCALE	3/2	SHEET 2 OF 2

DRAWN BY	DATE
KLEMME	08/21/99
CHECKER	ENGINEER
SOWARDS	M. DAVIS
SEE COMPLETE WIRING DIAGRAM	

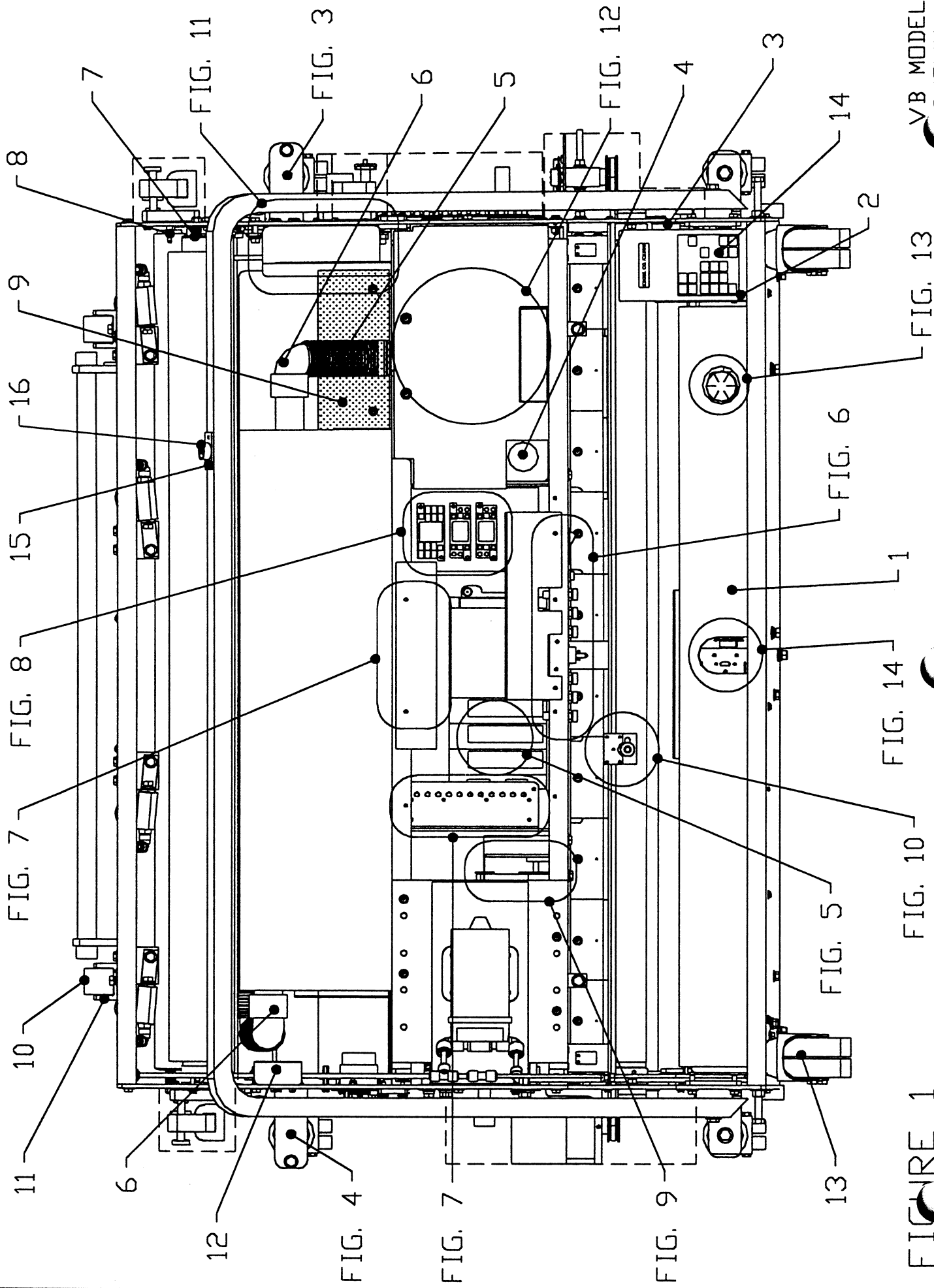

VB MODEL SHOWN

FIGURE 1

FIGURE NUMBER	INDEX NUMBER	PART NUMBER	PART NAME & DESCRIPTION
FIGURE 1 PART NUMBERS			
1	1	154-8618	SPLASH GUARD ASSEMBLY
1	2	153-1002C	PRO01 KEYBOARD
1	3	154-6691	KEYBOARD MOUNT ANGLE - SANCTION STANDARD
1	4	154-1250	EMERGENCY STOP CIRCUIT BREAKER ASSEMBLY
1	5	154-0260	FLEXIBLE HOSE STOCK FOR VACUUM (1-1/2" ID) (5" LENGTH)
1	6	153-8827	1-1/4 PVC ELBOW FOR RECOVERY TANK INLET (NO THREADS)
1	7	153-6850	UHMW LINODUSTER PLUG FOR CARDBOARD CORE
1	8	153-6263B	DUSTER HUB FOR PVC (1/4-28)
1	9	154-8606	VACUUM OVERFLOW PLATE
1	10	153-8311	MOMENTARY WHEEL ASSEMBLY (URETHANE)
1	11	153-6029	MOMENTARY WHEEL HOUSING
1	12	154-6668	LEFT DUSTER SWITCH GUARD
1	13	153-0001	TRANSPORT CASTER (3" DUAL WHEEL)
1	14	154-0251	KEYBOARD DECAL - SANCTION TECHNOLOGY
1	15	153-6437	PUSH BUTTON MOUNTING PLATE
1	16	153-1209	BUTTON GUARD

FIGURE 1

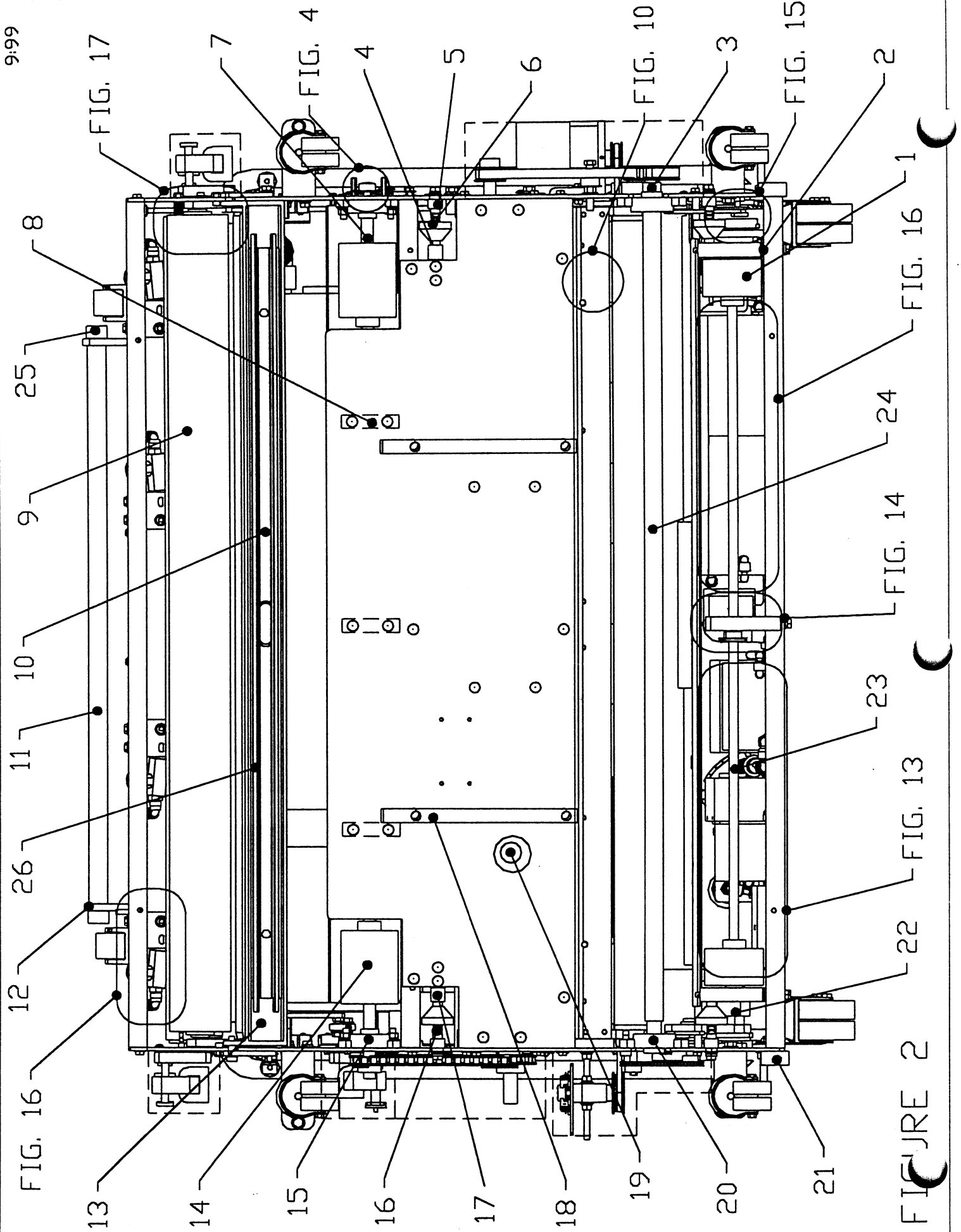

FIGURE 2

FIGURE NUMBER	INDEX NUMBER	PART NUMBER	PART NAME & DESCRIPTION
FIGURE 2 PART NUMBERS			
2	1	153-7002AA	LANE DISTANCE COUNTER WHEEL-TREADED (2 INCH)
2	2	154-8619	PILLOWBLOCK - LANE DISTANCE SHAFT (LEFT-FLANGED)
2	3	154-6664	BUFFER BRUSH PULLEY SPACER - SANCTION STANDARD
2	4	153-9034	PLAIN BUSHING (3/8 X 1/2 X 1/4)
2	5	154-6652	GUIDE ROLLER MOUNT BLOCK - SANCTION STANDARD
2	6	153-8410	LANE EDGE GUIDE ROLLER W/BUSHING ASSEMBLY (1/2" BORE)
2	7	154-6644	MAIN DRIVE SHAFT - SANCTION STANDARD
2	8	154-8603	DRIVE SHAFT PILLOWBLOCK (PLAIN) - STANDARD
2	9	153-8838	CUSHION ROLLER ASSEMBLY WITH STEMS (STEEL CORE = 44-3/8")
2	10	153-0202	COMPLETE SQUEEGEE ASSEMBLY (2-PIECE BLUE)
2	11	154-6654	LIFTING HANDLE - SANCTION STANDARD
2	12	153-6609	HANDLE MOUNTING BLOCK
2	13	154-6639A	SQUEEGEE MOUNT ANGLE ASSEMBLY - SANCTION STANDARD
2	14	153-7013	URETHANE-BLEND LANE DRIVE WHEEL (FOUR-INCH TREADED)
2	15	154-9603	5/8" FLANGED BEARING (DRIVE SHAFT)
2	16	153-2401	SPRING - 0.54 OD X 0.75 (GUIDE ROLLER)
2	17	154-6651	FRONT GUIDE ROLLER MOUNT - SANCTION STANDARD
2	18	154-6699	SKID GUIDE - SANCTION STANDARD
2	19	153-1057H	DAYTON DC MOTOR BRUSHES (SOLD AS A PAIR)
2	20	154-8640	FLANGED BEARING FOR STANDARD BRUSH (3/4" ROTATED)
2	21	154-6042	UHMW WHEEL - CORNER GUARD
2	22	154-8206	TRANSFER ROLLER MOTOR - 25 RPM (115V)
2	22	154-8206A	TRANSFER ROLLER MOTOR - 25 RPM (230V)
2	23	154-6656	LDS SHAFT - SANCTION STANDARD
2	24	154-8641	BUFFER BRUSH ASSEMBLY - STANDARD
2	25	153-0604	END CAP FOR LIFTING HANDLE
2	26	153-0202B	REPLACEMENT SQUEEGEE BLADE - BLUE STOCK (42")

FIGURE 2

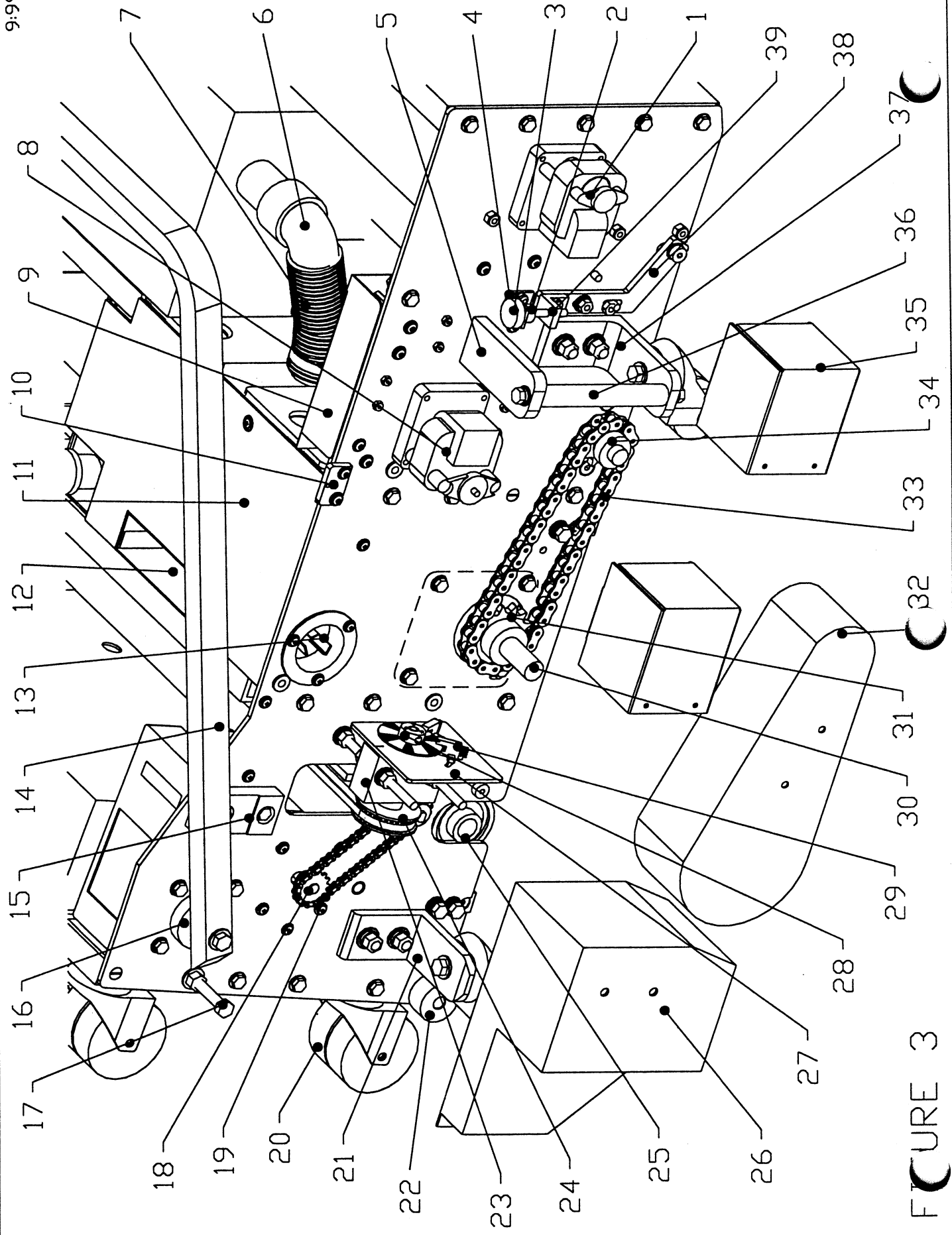

FIGURE 3

FIGURE NUMBER	INDEX NUMBER	PART NUMBER	PART NAME & DESCRIPTION
FIGURE 3 PART NUMBERS			
3	1	153-8403	BRAKE MOTOR ASSEMBLY (7 RPM-115 VOLT)
3	1	153-8803H	BRAKE MOTOR ASSEMBLY (7 RPM-230V 50 Hz)
3	2	153-2703	STEEL COLLAR - 1/4 X 3/8
3	3	153-2701	KNURLED HEAD BOLT - 1/4-20 X 2
3	4	154-6650	SQUEEGEE ADJUSTING SCREW ANGLE - SANCTION STANDARD
3	5	154-6629	SIDE LIFT HANDLE MOUNT - SANCTION STANDARD
3	6	153-8827T	1-1/4 PVC ELBOW FOR RECOVERY TANK INLET (NO THREADS)
3	7	154-0260	FLEXIBLE HOSE STOCK FOR VACUUM (1-1/2" ID) (5" LENGTH)
3	8	153-8207	BRAKE MOTOR ASSEMBLY (25 RPM-115 VOLT)
3	8	153-8807H	BRAKE MOTOR ASSEMBLY (25 RPM-230V 50 Hz)
3	9	154-8607	GUARD FOR SQUEEGEE & DUSTER SWITCH (WITH FELT)
3	10	154-6698	LID MOUNT PLATE - SANCTION STANDARD
3	11	154-8626	VACUUM SEALING PLATE - SANCTION STANDARD
3	12	154-6702	VACUUM FAN VENT BOX - STANDARD
3	13	153-1823	FLANGED TWISTLOCK INLET - 125V/20A
3	13	153-1826	FLANGED TWISTLOCK INLET - 250V/20A
3	14	154-8623	HANDLE ASSEMBLY FOR STANDARD
3	15	154-6041	UHMW HANDLE STOP
3	16	153-6851	UHMW HANDLE SPACER
3	17	153-2818	HHCS - 3/8-16 X 2-1/2 (GRADE 8)
3	18	153-9010	SPROCKET - 25B15 (TRANSFER DRIVE & LDS - 3/8")
3	19	154-9602	TRANSFER DRIVE CHAIN (25P51) SANCTION STANDARD
3	20	153-0001	TRANSPORT CASTER (3" DUAL WHEEL)
3	21	154-6221	MOUNTING ANGLE - HEAVY DUTY CASTER (3 x 3.625)
3	22	154-6042	UHMW WHEEL - CORNER GUARD
3	23	154-8642	HEAD IDLER PULLEY MOUNT - SANCTION STANDARD
3	24	154-9204	PULLEY - HEAD IDLER (32XL-1/4" BORE-W/SET)
3	25	154-8640	FLANGED BEARING FOR STANDARD BRUSH (3/4" ROTATED)
3	26	154-6680	HEAD SENSOR GUARD - SANCTION STANDARD
3	27	154-6216	MOUNTING PLATE - HEAD TIMING SENSORS
3	28	154-8238	SENSOR ACTUATOR ASSEMBLY (6-TOOTH FOR HEAD TIMING)
3	29	153-1031A	PASS-THROUGH SENSOR
3	30	153-8065	DRIVE MOTOR ASSEMBLY (DAYTON 130VDC/165 RPM)
3	31	153-9801	SPROCKET - 40B14 (3/4" BORE)
3	32	154-6681	DRIVE CHAIN GUARD - SANCTION STANDARD
3	33	154-9601	PRIMARY DRIVE CHAIN (40P41) SANCTION STANDARD
3	34	153-9001	SPROCKET - 40B10 X 3/4" BORE
3	35	153-6412	DUSTER MOTOR SHIELD (7 RPM)
3	36	154-6627	SIDE LIFT HANDLE - SANCTION STANDARD
3	37	154-6628	CASTER/HANDLE MOUNT ANGLE - SANCTION STANDARD
3	38	154-8602	SQUEEGEE ADJUSTMENT ARM - RIGHT ON STANDARD
3	39	154-6684	SQUEEGEE ADJUSTMENT MOUNT ANGLE - SANCTION STANDARD

FIGURE 3

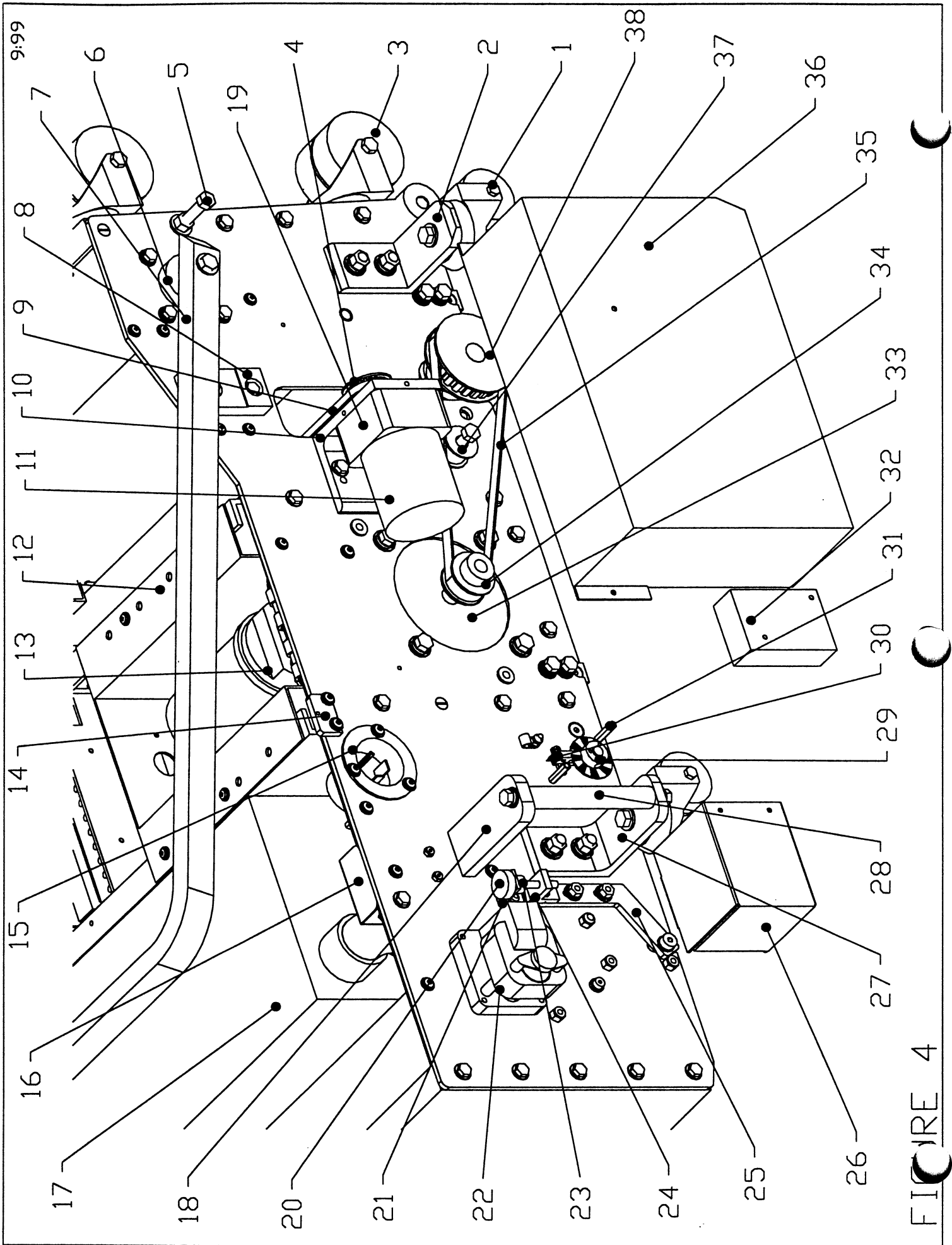

FIGURE 4

FIGURE NUMBER	INDEX NUMBER	PART NUMBER	PART NAME & DESCRIPTION
FIGURE 4 PART NUMBERS			
4	1	153-0812	TRANSPORT CASTER - HEAVY DUTY (2" DUAL WHEEL - 361A) 3/8" BORE
4	2	154-6221	MOUNTING ANGLE - HEAVY DUTY CASTER (3 x 3.625)
4	3	153-0001	TRANSPORT CASTER (3" DUAL WHEEL)
4	4	154-9205D	PULLEY - HEAD DRIVE MOTOR (24XL 3/8" BORE W/DOUBLE SET) 60 Hz
4	4	154-9205B	PULLEY - HEAD DRIVE MOTOR (28XL 3/8" BORE W/DOUBLE SET) 50 Hz
4	5	153-2818	HHCS - 3/8-16 X 2-1/2 (GRADE 8)
4	6	153-6851	UHMW HANDLE SPACER
4	7	154-8623	HANDLE ASSEMBLY FOR STANDARD
4	8	154-6041	UHMW HANDLE STOP
4	9	154-9201	BELT FOR HEAD DRIVE (XL025 - 9 FEET)
4	10	154-6222	MOUNTING ANGLE - HEAD DRIVE MOTOR
4	11	154-8232	HEAD DRIVE MOTOR ASSEMBLY - 115V (NO GEARBOX)
4	11	154-8632	HEAD DRIVE MOTOR ASSEMBLY - 230V STD (NO GEARBOX)
4	12	154-6701	MOUNTING TRAY FOR CLEANER PUMP - SANCTION STANDARD
4	13	154-8651	WATER SPRAY PUMP ASSEMBLY - FLOJET 115 VOLT
4	13	154-8652	WATER SPRAY PUMP ASSEMBLY - FLOJET 230 VOLT
4	14	154-6698	LID MOUNT PLATE - SANCTION STANDARD
4	15	153-1823	FEMALE TWISTLOCK - 250V/20A
4	15	153-1826	FEMALE TWISTLOCK - 125V/20A
4	16	154-6668	LEFT DUSTER SWITCH GUARD - SANCTION STANDARD
4	17	154-6703	RECOVERY TANK ASSEMBLY - SANCTION STANDARD
4	18	154-6629	SIDE LIFT HANDLE MOUNT - SANCTION STANDARD
4	19	154-1206	GEAR BOX FOR HEAD DRIVE MOTOR
4	20	153-2701	KNURLED HEAD BOLT - 1/4-20 X 2
4	21	154-6650	SQUEEGEE ADJUSTING SCREW ANGLE - SANCTION STANDARD
4	22	153-8403	BRAKE MOTOR ASSEMBLY (7 RPM-115 VOLT)
4	22	153-8803H	BRAKE MOTOR ASSEMBLY (7 RPM-230V 50 Hz)
4	23	153-2703	STEEL COLLAR - 1/4 X 3/8
4	24	154-6684	SQUEEGEE ADJUSTMENT MOUNT ANGLE - SANCTION STANDARD
4	25	154-8601	SQUEEGEE ADJUSTMENT ARM - LEFT ON STANDARD
4	26	153-6412	DUSTER MOTOR SHIELD (7 RPM)
4	27	154-6628	CASTER/HANDLE MOUNT ANGLE - SANCTION STANDARD
4	28	154-6627	SIDE LIFT HANDLE - SANCTION STANDARD
4	29	154-8646	SENSOR ACTUATOR ASSEMBLY
4	30	153-1031A	PASS-THROUGH SENSOR
4	31	153-2532	STANDOFF FASTENER - 8-32 X 1 (FEMALE/FEMALE) ALUMINUM
4	32	154-6266	GUARD FOR TIMING DISK (LDS & TACH) ALUMINUM
4	33	154-8616	BUFFER MOTOR ASSEMBLY (DC) - STANDARD
4	33	154-8616A	BUFFER MOTOR ASSEMBLY (AC) 115V - STANDARD
4	33	154-8616E	BUFFER MOTOR ASSEMBLY (AC) 230V - STANDARD
4	34	153-9013	BUFFER MOTOR PULLEY (10L050-1/2") (AC)
4	34	154-9613	BUFFER MOTOR PULLEY (12L050-5/8") (DC)
4	35	154-9615	T-BELT 255L050 (BUFFER MOTOR) STD
4	36	154-6679	BUFFER/HEAD DRIVE GUARD - SANCTION STANDARD
4	37	153-8039	BUFFER IDLER ASSEMBLY
4	38	153-9014	BUFFER PULLEY (24L050-3/4")

FIGURE 4

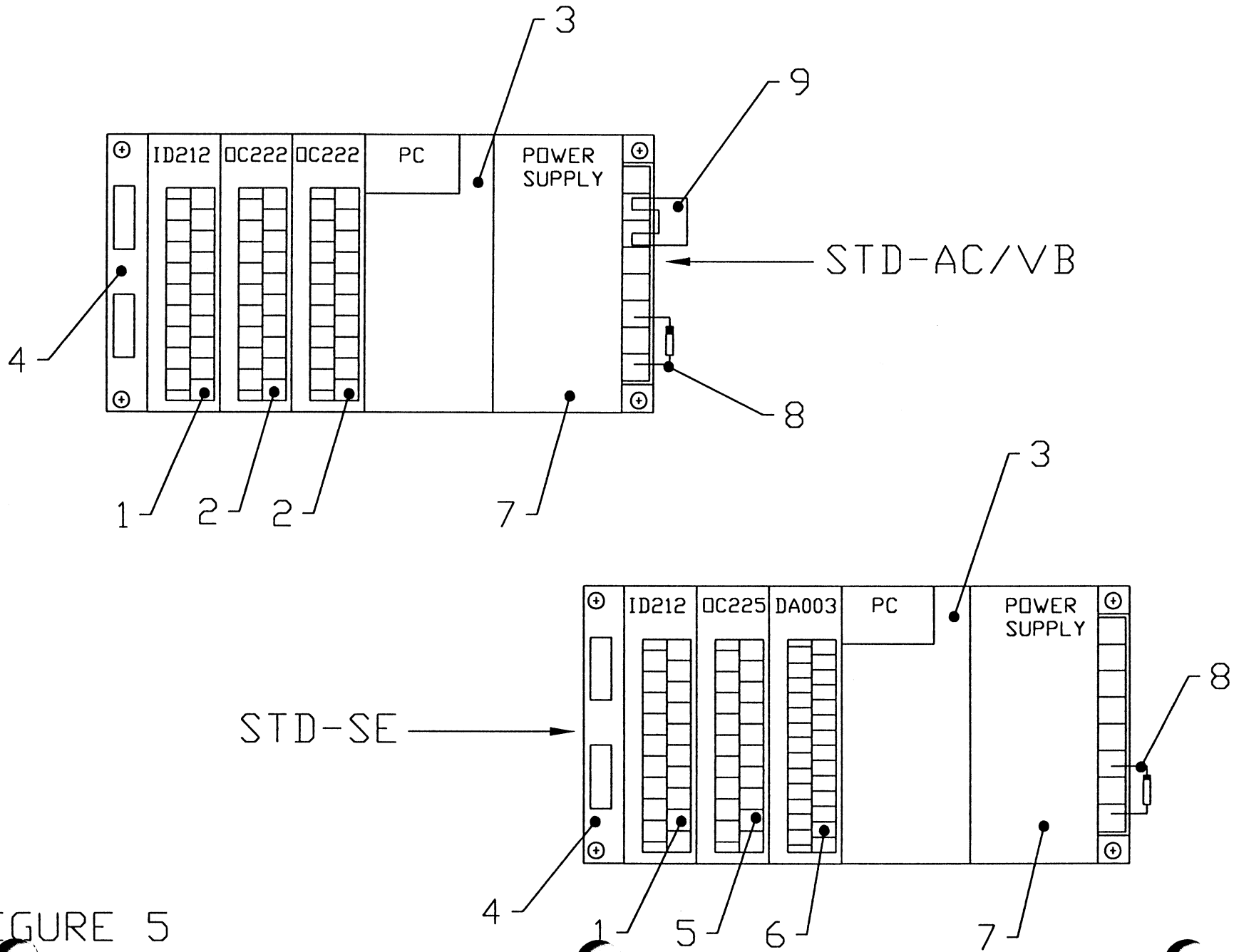

FIGURE 5

FIGURE NUMBER	INDEX NUMBER	PART NUMBER	PART NAME & DESCRIPTION
FIGURE 5 PART NUMBERS			
5	1	153-1816	INPUT MODULE - ID212
5	2	154-8231	OUTPUT MODULE - OC222 (SEPARATE 24VDC RELAY)
5	3	154-1201	MICROPROCESSOR - C200HG (CPU-33-E)
5	4	154-1201B	PC MOUNTING RACK (C200HW 3-SLOT) SANCTION TECH
5	5	154-8631	OUTPUT MODULE - OC225
5	6	154-1401	ANALOG MICROPROCESSOR - C200H-DA003
5	7	154-1201P	POWER SUPPLY FOR C200HW (24VDC)
5	8	153-1404	SILICON RECTIFIER DIODE
5	9	SPECIAL	JUMPER ON 115V AC ONLY

FIGURE 5

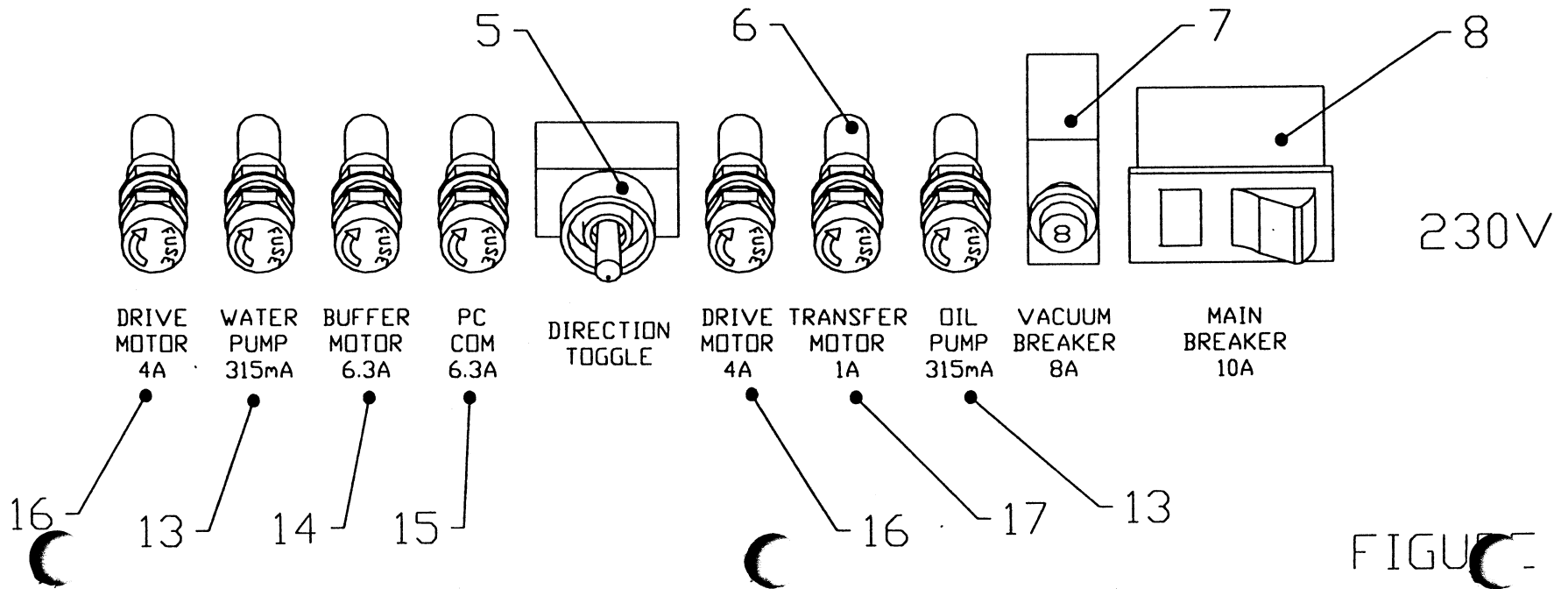
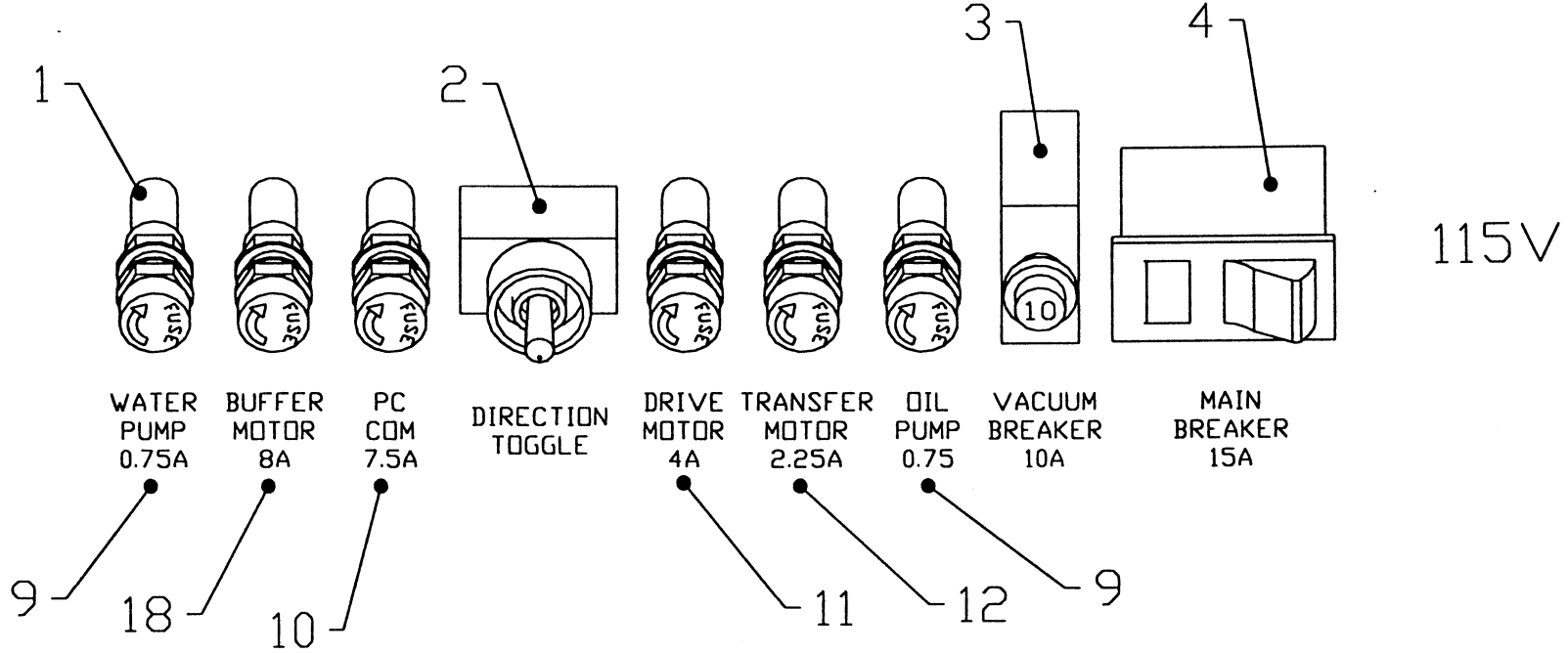

FIGURE 6

FIGURE NUMBER	INDEX NUMBER	PART NUMBER	PART NAME & DESCRIPTION
FIGURE 6 PART NUMBERS			
6	1	153-1028	PANEL-MOUNT FUSE HOLDER - UL (COMPLETE)
6	2	153-1009	TOGGLE SWITCH
6	3	153-1030	CIRCUIT BREAKER - SPST (10 AMP)
6	4	154-1610	CIRCUIT BREAKER - DPST (15A)
6	5	153-1209	BUTTON GUARD
6	6	153-1028E	PANEL-MOUNT FUSE HOLDER - IEC (COMPLETE)
6	7	153-1810	CIRCUIT BREAKER - SPST (8 AMP)
6	8	154-1272	CIRCUIT BREAKER - DPST (10A)
6	9	154-1262	FUSE - TIME DELAY (0.75A MDL) UL
6	10	154-1270	FUSE - TIME DELAY (7.5A MDL) UL
6	11	154-1268C	FUSE - TIME DELAY (4A ABC) UL - CERAMIC
6	12	154-1266	FUSE - TIME DELAY (2.25A MDL) UL
6	13	154-1260E	FUSE - TIME DELAY (GDC-315mA) IEC
6	14	154-1269C	FUSE - TIME DELAY (GDC-6.3A) IEC - CERAMIC
6	15	154-1269E	FUSE - TIME DELAY (6.3A GDC) UL
6	16	154-1267E	FUSE - TIME DELAY (GDC-4A) IEC - CERAMIC
6	17	154-1264E	FUSE - TIME DELAY (GDC-1A) IEC
6	18	154-1270C	FUSE - TIME DELAY (MDA-8A) UL - CERAMIC

FIGURE 6

FIGURE 7

STD-SE

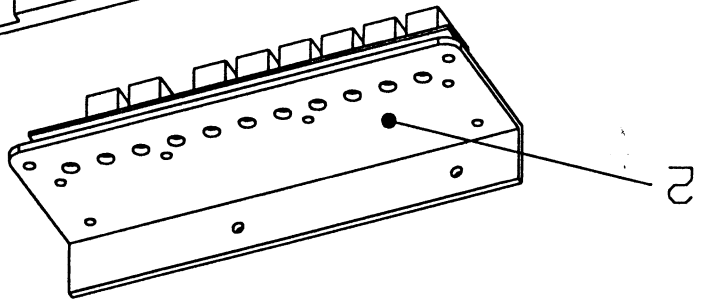
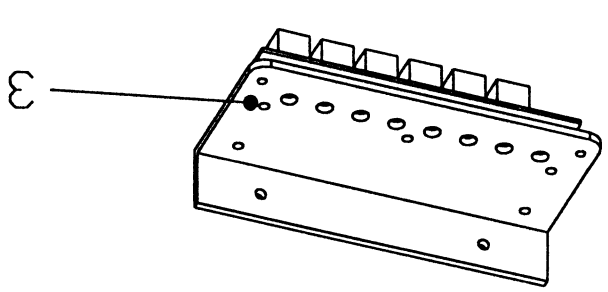
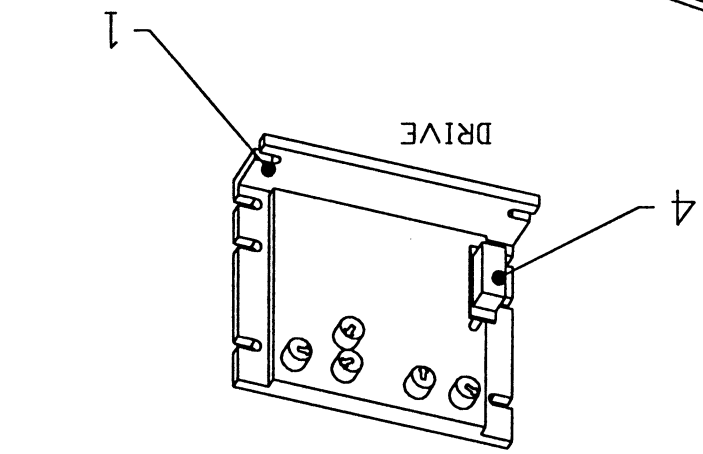
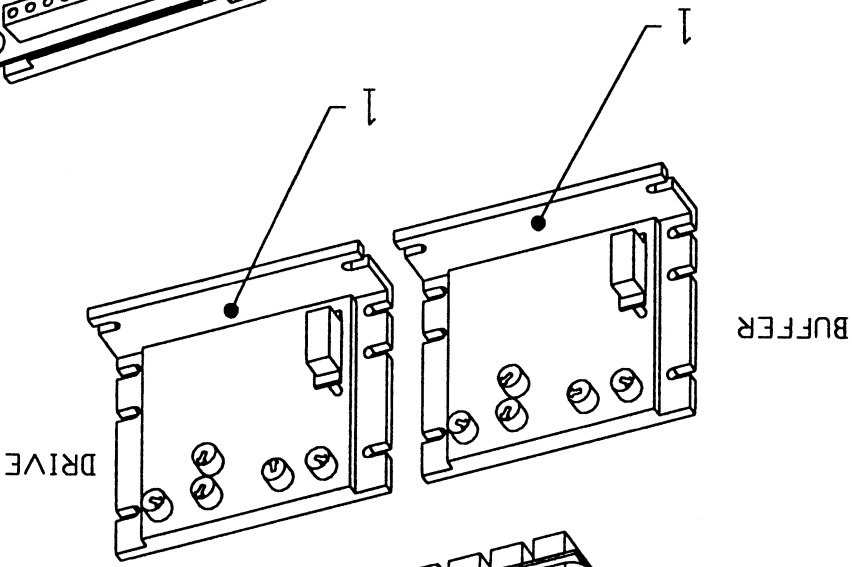
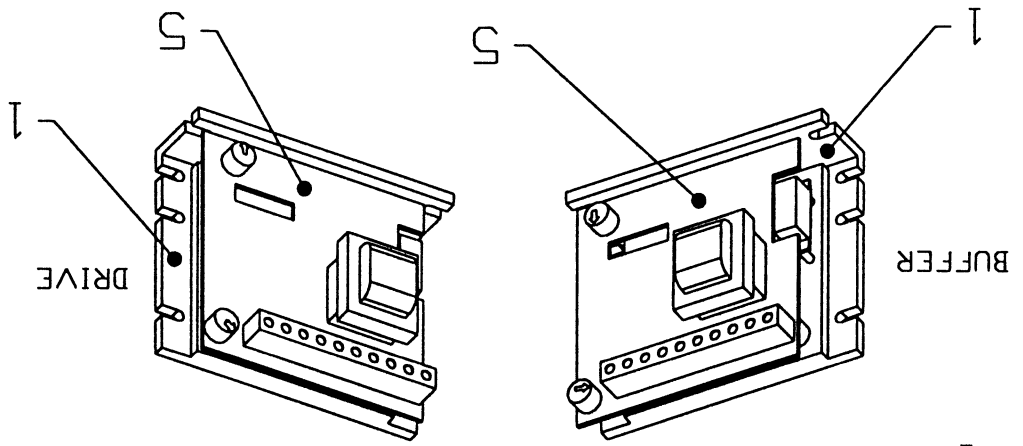

STD-VB

STD-AC

FIGURE NUMBER	INDEX NUMBER	PART NUMBER	PART NAME & DESCRIPTION
FIGURE 7 PART NUMBERS			
7	1	153-1012	SPEED CONTROL FOR DC MOTOR (KBIC-120) INCLUDES RESISTOR
7	1	153-1812	SPEED CONTROL FOR DC MOTOR (KBIC-240) INCLUDES RESISTOR
7	2	154-8645	CIRCUIT BOARD ASSEMBLY (VB DRIVE & BUFFER SPEEDS) 115V
7	3	154-8210	CIRCUIT BOARD ASSEMBLY FOR SPEED CONTROL - 115V
7	3	154-8644	CIRCUIT BOARD ASSEMBLY (AC DRIVE SPEEDS) 230V
7	4	153-1015	HORSEPOWER RESISTOR (1/4 HP 0.5 OHM)
7	5	154-1413	ISOLATOR CARD FOR SPEED CONTROL (KB-S1-5) 115V
7	5	154-1417	ISOLATOR CARD FOR SPEED CONTROL (KB-S1-5) 230V

FIGURE 7

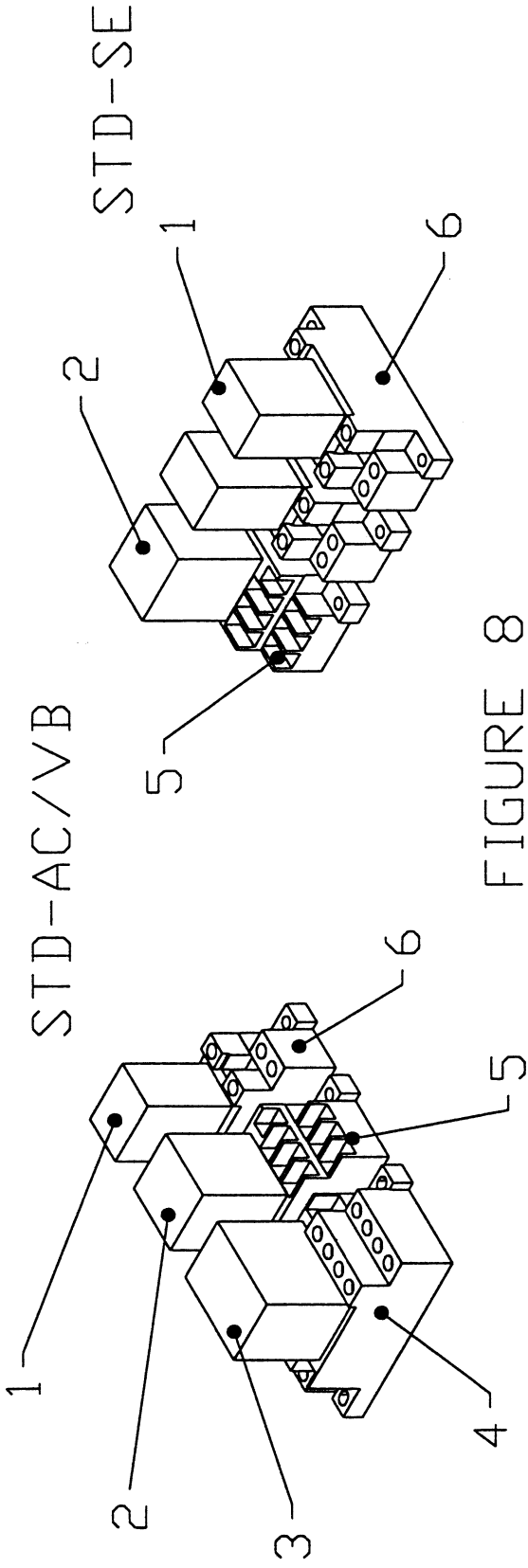

FIGURE 8

FIGURE 9

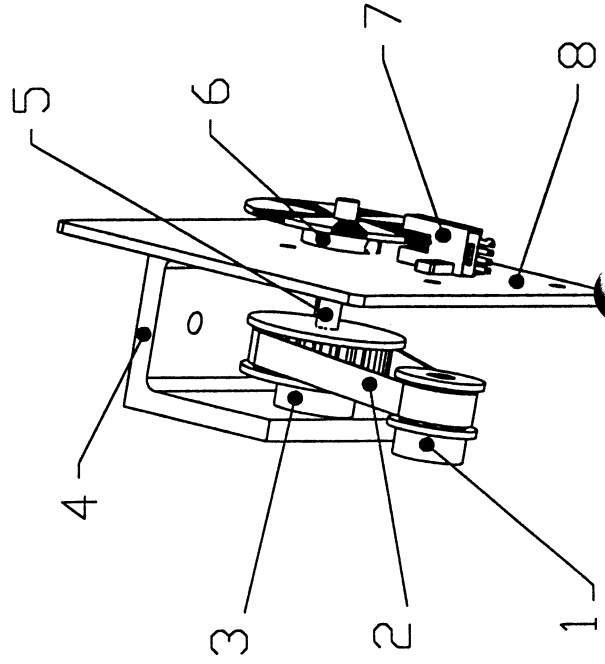

FIGURE NUMBER	INDEX NUMBER	PART NUMBER	PART NAME & DESCRIPTION
FIGURE 8 PART NUMBERS			
8	1	153-1016	LY2 RELAY (115 VOLT)
8	1	153-1616	LY2 RELAY (230 VOLT)
8	2	153-1018	LY3 RELAY (115 VOLT)
8	2	153-1618	LY3 RELAY (230 VOLT)
8	3	153-1406	LY4 RELAY (115 VOLT)
8	3	154-1611	LY4 RELAY (230 VOLT)
8	4	153-1407	LY4 RELAY BASE
8	5	153-1019	LY3 RELAY BASE
8	6	153-1017	LY2 RELAY BASE

FIGURE NUMBER	INDEX NUMBER	PART NUMBER	PART NAME & DESCRIPTION
FIGURE 9 PART NUMBERS			
9	1	154-9208	PULLEY - (12XL-5/16" BORE W/SET SCREW)
9	2	154-9203	BELT FOR BUFFER TACH (100XL037)
9	3	154-9207	PULLEY - (24XL 1/4" BORE W/SET)
9	3	154-9214	PULLEY - (30XL 1/4" BORE W/SET) 50 Hz
9	4	154-8642	PULLEY MOUNT - SANCTION STANDARD
9	5	154-6282	SHAFT FOR BUFFER TACH & PULLEY (FOR VARI-BUFF MACHINE)
9	6	154-8650	SENSOR ACTUATOR ASSEMBLY (5-TOOTH)
9	7	153-1031A	PASS-THROUGH SENSOR
9	8	154-6280	SENSOR PLATE (FOR VARI-BUFF MACHINE)

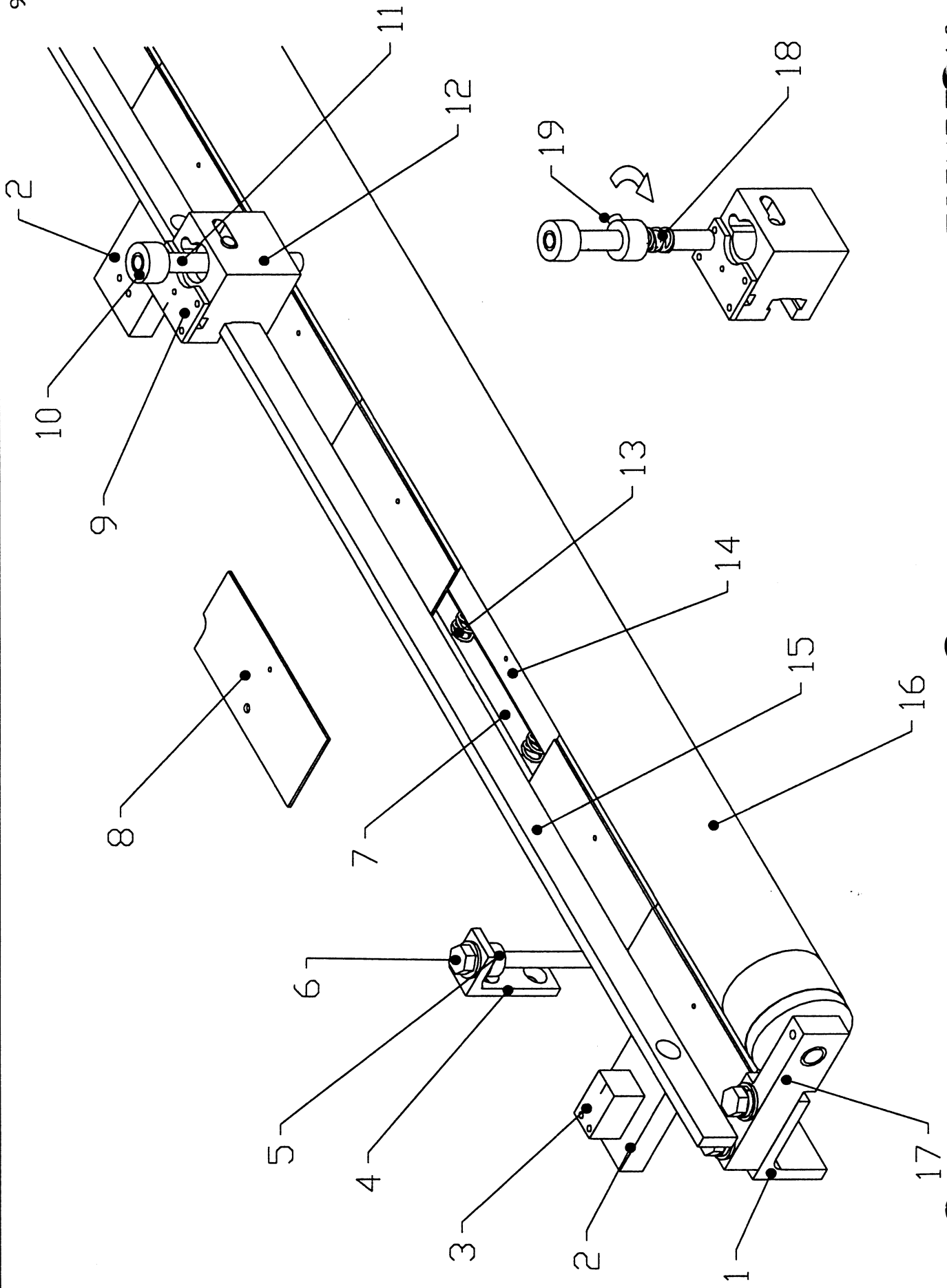

FIGURE 10



FIGURE NUMBER	INDEX NUMBER	PART NUMBER	PART NAME & DESCRIPTION
FIGURE 10 PART NUMBERS			
10	1	154-6623	SMOOTHER MOUNTING ANGLE - SANCTION STANDARD
10	2	154-6643	HEAD BAR MOUNT - SANCTION STANDARD
10	3	154-1220	INDUCTIVE PROXIMITY SENSOR (TL-Q5MC1)
10	4	154-6626	TRANSFER ASSEMBLY ADJUSTMENT ANGLE - SANCTION STANDARD
10	5	153-2704	STEEL COLLAR - 5/16 X 3/8
10	6	153-2710	HHCS - 5/16-18 X 4-1/2
10	7	154-6622	BRUSH PAD BASE BLOCK - SANCTION STANDARD
10	8	154-6615	BRUSH PAD TOP PLATE - SANCTION STANDARD
10	9	154-6646	HEAD BELT MOUNT PLATE - SANCTION STANDARD
10	10	153-2804	COLLAR - 3/8 X 3/4 X 3/8
10	11	154-6696	TIP AND HOSE HOLDER - SANCTION STANDARD
10	12	154-6672	SLIDING HEAD - SANCTION STANDARD
10	13	153-2540	SPRING FOR WIPING PAD
10	14	154-8617	BRUSH PAD BLOCK - SANCTION STANDARD
10	15	154-6647	SLIDING HEAD BAR - SANCTION STANDARD
10	16	154-8608	TRANSFER ROLLER ASSEMBLY - STANDARD
10	17	154-8609	LEFT TRANSFER ROLLER MOUNTING ARM
10	17	154-8610	RIGHT TRANSFER ROLLER MOUNTING ARM (NOT SHOWN)
10	18	153-2713	SPRING - OIL TIP RETAINER (STD)
10	19	153-2051	SET SCREW - 1/4-20 X 1/2

FIGURE 10

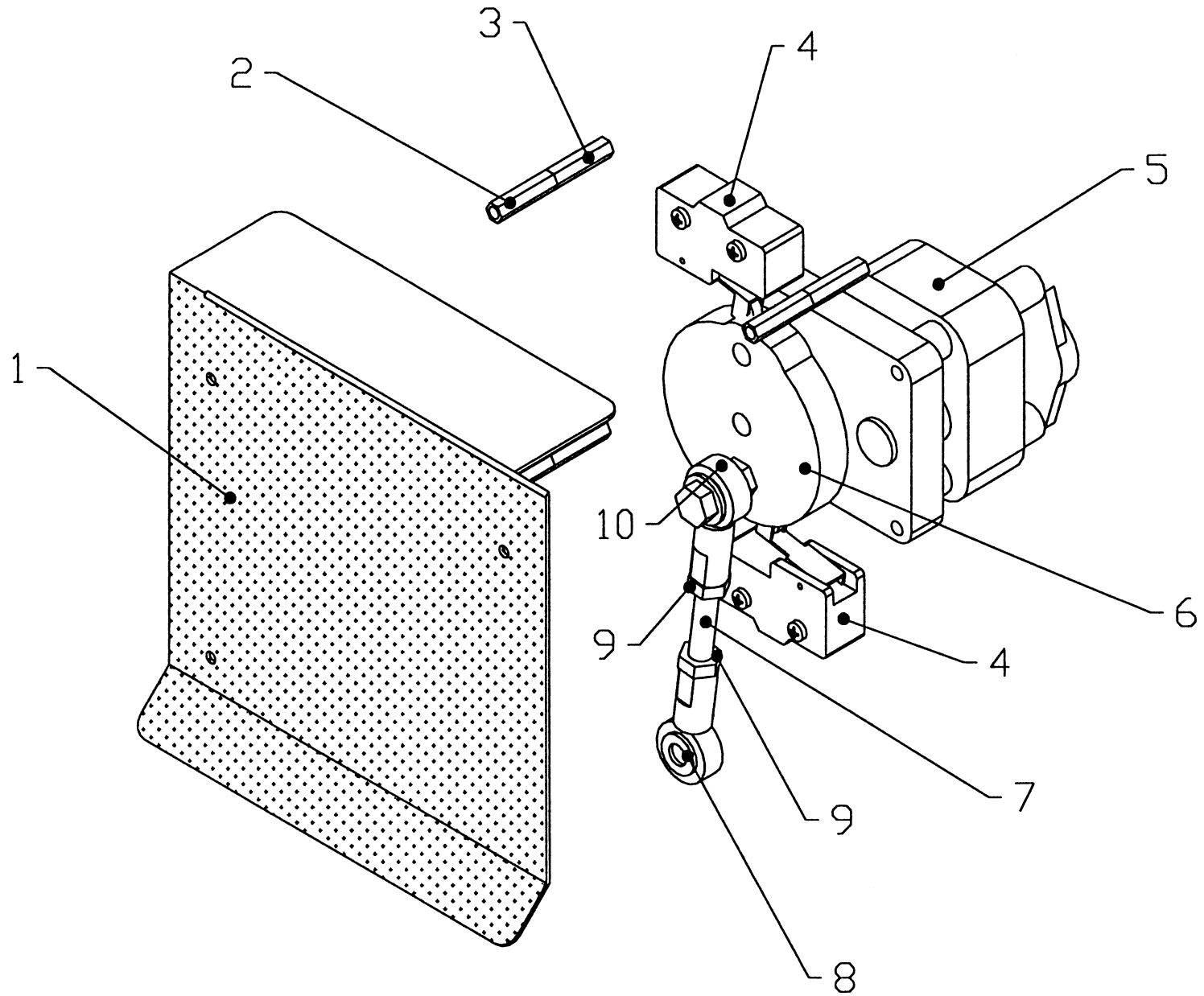

FIGURE 11

FIGURE NUMBER	INDEX NUMBER	PART NUMBER	PART NAME & DESCRIPTION
FIGURE 11 PART NUMBERS			
11	1	154-8607	GUARD FOR SQUEEGEE & DUSTER SWITCH (WITH FELT)
11	2	153-2530	STANDOFF FASTENER - 8-32 X 1 (MALE/FEMALE) STEEL
11	3	153-2532	STANDOFF FASTENER - 8-32 X 1 (FEMALE/FEMALE) ALUMINUM
11	4	154-1015	MICROSWITCH WITH ROLLER
11	5	153-8207	BRAKE MOTOR ASSEMBLY (25 RPM-115 VOLT)
11	5	153-8807H	BRAKE MOTOR ASSEMBLY (25 RPM-230V 50 Hz)
11	6	154-6670	SQUEEGEE CAM - SANCTION STANDARD
11	7	154-8646	5/16-24 X 3 ALLTHREAD (SQUEEGEE PIVOT)
11	8	153-0211	SQUEEGEE ROD END WITH FITTING (ON SQUEEGEE ASSY.)
11	9	153-2214	JAM NUT - 5/16-24
11	10	153-0211	SQUEEGEE ROD END WITH FITTING (ON MOTOR)

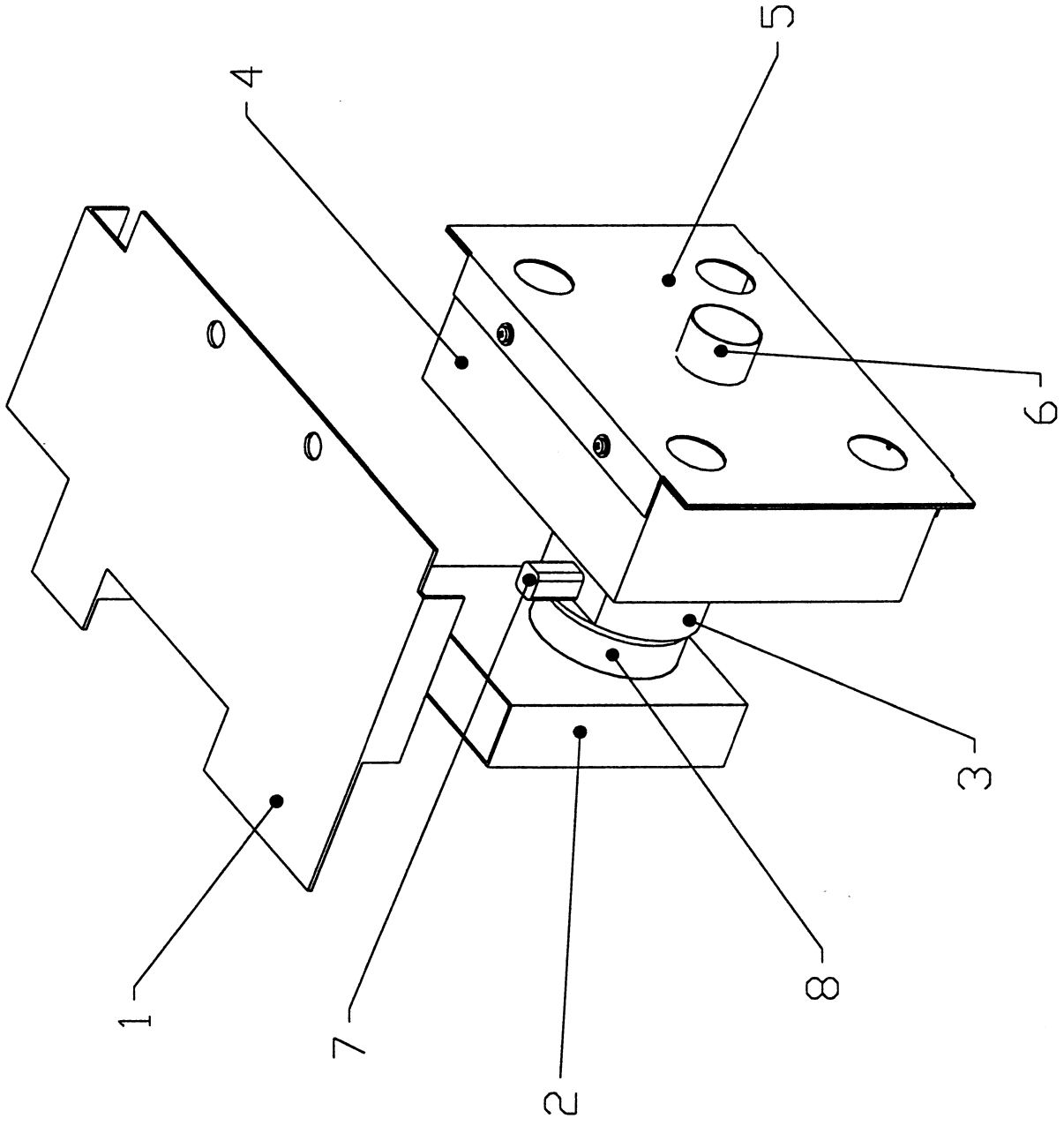

FIGURE 12

FIGURE NUMBER	INDEX NUMBER	PART NUMBER	PART NAME & DESCRIPTION
FIGURE 12 PART NUMBERS			
12	1	154-8626	VACUUM SEALING PLATE - SANCTION STANDARD
12	2	154-6702	VACUUM FAN VENT BOX - STANDARD
12	3	154-8605	VACUUM MOTOR ASSEMBLY - 115V STANDARD
12	3	154-8605E	VACUUM MOTOR ASSEMBLY - 230V STANDARD
12	4	154-8625	VACUUM MOTOR HOUSING (SLIDE MOUNT ON STANDARD)
12	5	154-6612	VACUUM MOTOR EXHAUST PLATE
12	6	153-6221	VACUUM WALL ADAPTER
12	7	153-0204B	VACUUM MOTOR BRUSHES - 115 VOLT (SOLD AS PAIR)
12	7	153-0204C	VACUUM MOTOR BRUSHES - 230 VOLT (SOLD AS PAIR)
12	8	153-0204H	HOUSING FOR VACUUM MOTOR (REPLACEMENT ONLY)

FIGURE 12

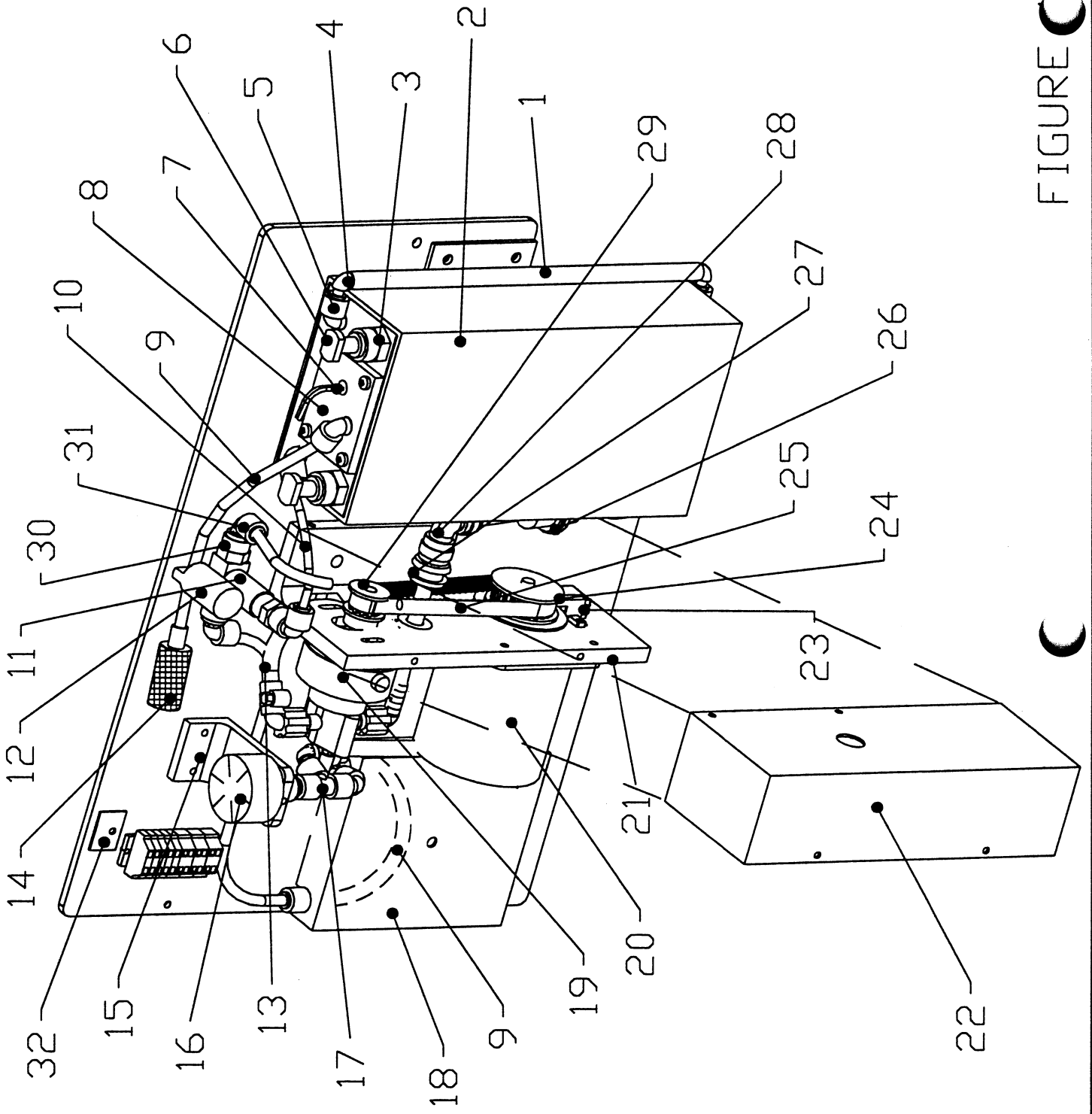
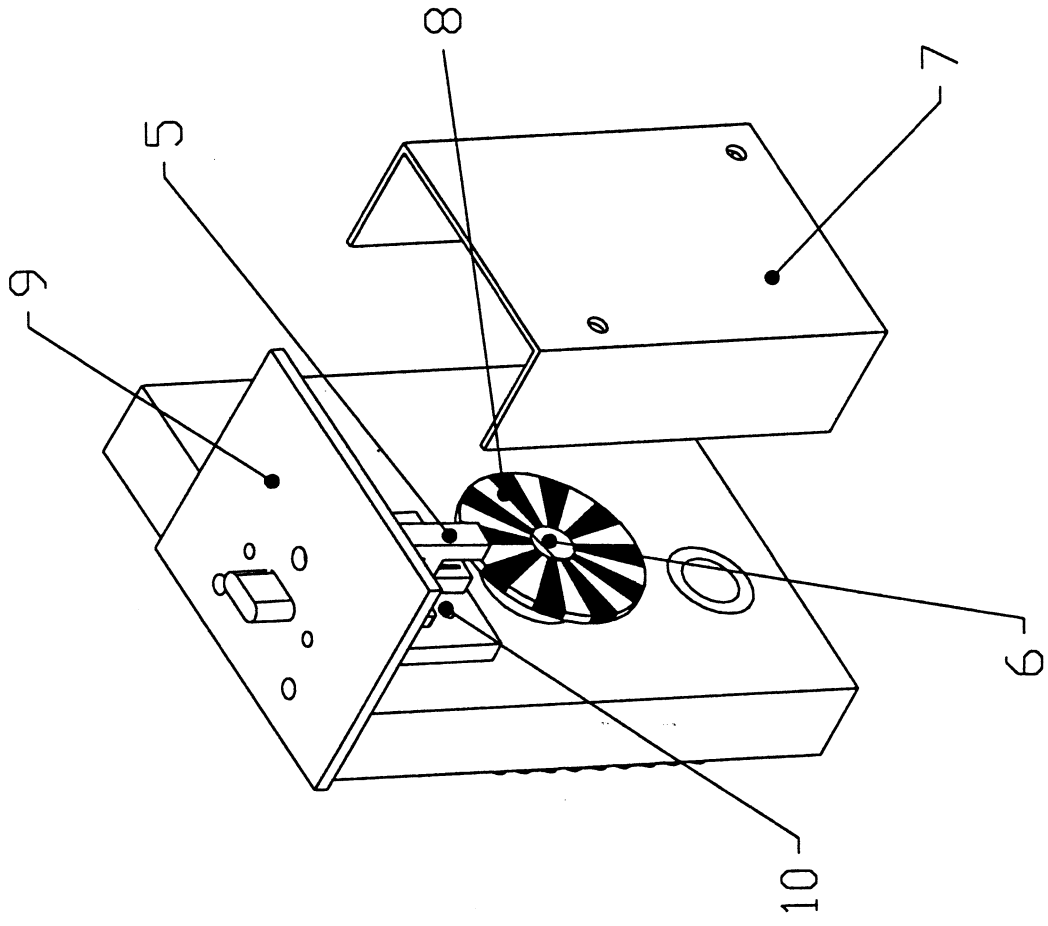

FIGURE C3

FIGURE NUMBER	INDEX NUMBER	PART NUMBER	PART NAME & DESCRIPTION
FIGURE 13 PART NUMBERS			
13	1	153-0030S	STOCK - 5/16" ID CLEAR PVC TUBING
13	2	154-8615	CONDITIONER TANK ASSEMBLY (NO FITTINGS) - STANDARD
13	2	154-8615C	CONDITIONER TANK ASSEMBLY (WITH FITTINGS) - STANDARD
13	3	154-0410	FITTING - 3/8 TUBE X 3/8 NPT MALE
13	4	154-0227	ELBOW - TUBE TO HOSE BARB (1/4" STEM x 5/16 ID HOSE)
13	5	154-0223	ELBOW (90 DEGREE) - 1/4 NPT x 1/4" TUBE
13	6	153-1054	PLUG - 3/8" OIL VENT HOSE (GRAY PLASTIC)
13	7	154-8203	FLOAT SWITCH ASSEMBLY (OIL TANK)
13	8	154-6244	MOUNTING PLATE - OIL TANK FLOAT
13	9	154-0202A	PENCIL TUBING STOCK (BEV-A-LINE #V) 1/4" OD x 1/8" ID
13	10	154-0202B	PENCIL TUBING STOCK (BEV-A-LINE #V) 3/16" OD x 1/16" ID
13	11	154-1209	VALVE FOR OIL CONTROL - 24V DC 3-WAY (1/8" NPT)
13	12	154-1601	VALVE FOR TANK VENT - 24V DC 2-WAY (1/8" BARB)
13	13	154-8660	PULSE SUPPRESSER TUBING KIT - PUMP TO METERING VALVE 9.25"
13	14	154-8246	FILTER ASSEMBLY FOR VENT VALVE
13	15	154-6653	PRESSURE GAUGE MOUNT ANGLE - SANCTION STANDARD
13	16	154-1225	PRESSURE GAUGE (0-30 PSI) - 1-1/2 DIA
13	17	153-0815	UNION TEE (1/4 X 1/4 X 1/4 - QUICK DISCONNECT)
13	18	154-6256	PRESSURE REGULATOR TUBING BOX
13	19	154-1214	FLUID METERING PUMP - 0.05 ml/STROKE
13	20	154-8604	MOTOR FOR METERING PUMP 115V (#4)
13	20	154-8604E	MOTOR FOR METERING PUMP 230V
13	21	154-6223A	MOUNTING ANGLE - PUMP & MOTOR FOR STANDARD
13	22	154-6287	GUARD FOR PUMP & MOTOR
13	23	153-1031A	PASS-THROUGH SENSOR
13	24	154-8239	SENSOR ACTUATOR & TIMING PULLEY ASSEMBLY (60Hz PUMP TACH)
13	24	154-8239E	SENSOR ACTUATOR & TIMING PULLEY ASSEMBLY (50Hz PUMP TACH)
13	25	154-9202A	BELT FOR METERING PUMP (130XL037) 115V
13	25	154-9215	BELT FOR METERING PUMP (140XL037) 230V
13	26	154-8267	FILTER ASSEMBLY (IN-LINE) FOR OIL SUPPLY LINE
13	27	154-0218	GROMMET - 7/16 X 11/16 (1/4" PANEL)
13	28	154-0256	ELBOW - 3/8 TUBE OD x 3/8 TUBE
13	29	154-9208	PULLEY - METERING PUMP (12XL-5/16" BORE W/SET SCREW)
13	30	154-0224	MALE CONNECTOR - 1/4" TUBE X 1/8 NPT
13	31	154-0226	ELBOW - TUBE TO HOSE BARB (1/4" STEM x 1/4 ID HOSE)
13	32	154-0609	MAGNETIC CATCH FOR SPLASH GUARD

FIGURE 13

LEFT SIDE



RIGHT SIDE

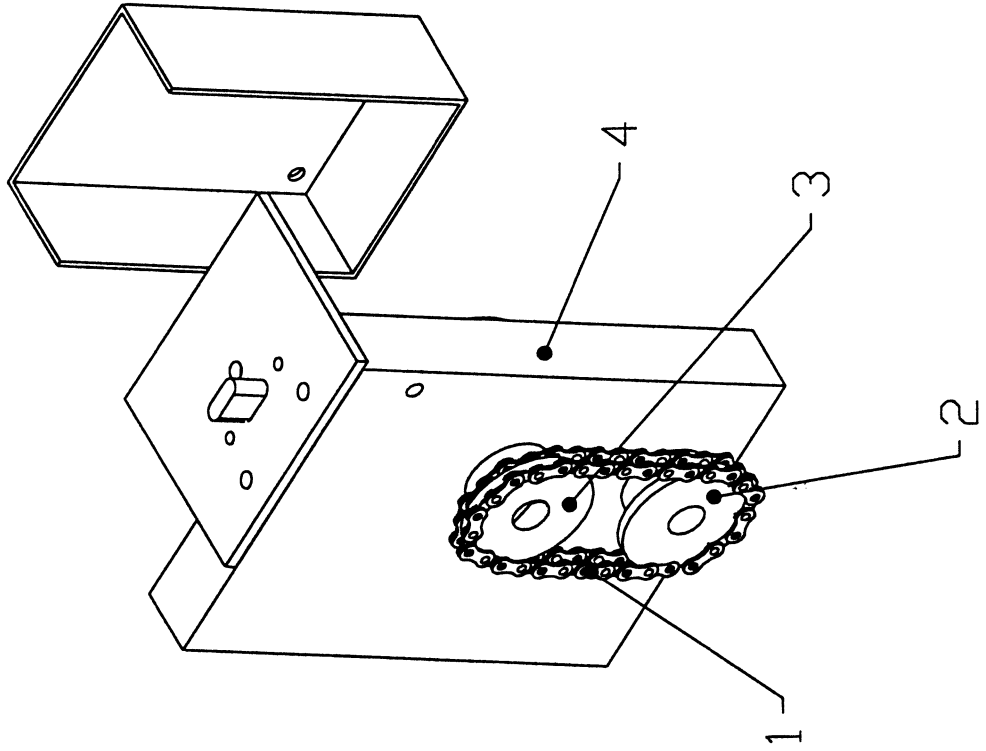

FIGURE 14



FIGURE NUMBER	INDEX NUMBER	PART NUMBER	PART NAME & DESCRIPTION
FIGURE 14 PART NUMBERS			
14	1	154-9211	LDS AND TACH SENSOR DRIVE CHAIN (25P29)
14	2	154-9213	SPROCKET - 25B15 (TACH AND LDS DRIVE 1/2" BORE)
14	3	153-9010	SPROCKET - 25B15 (TRANSFER DRIVE & LDS - 3/8")
14	4	154-8620	PILLOWBLOCK - LANE DISTANCE SHAFT (CENTER-PLAIN)
14	5	153-1031A	PASS-THROUGH SENSOR
14	6	154-6264	SHAFT FOR TIMING DISK (REMOTE SENSOR)
14	7	154-6614	LDS SENSOR GUARD - SANCTION STANDARD
14	8	154-8646	LDS SENSOR ACTUATOR ASSEMBLY
14	9	154-6641	LDS SENSOR MOUNT TOP PLATE - SANCTION STANDARD
14	10	154-6642	LDS SENSOR QUICK MOUNT FRONT PLATE - SANCTION STANDARD

FIGURE 14

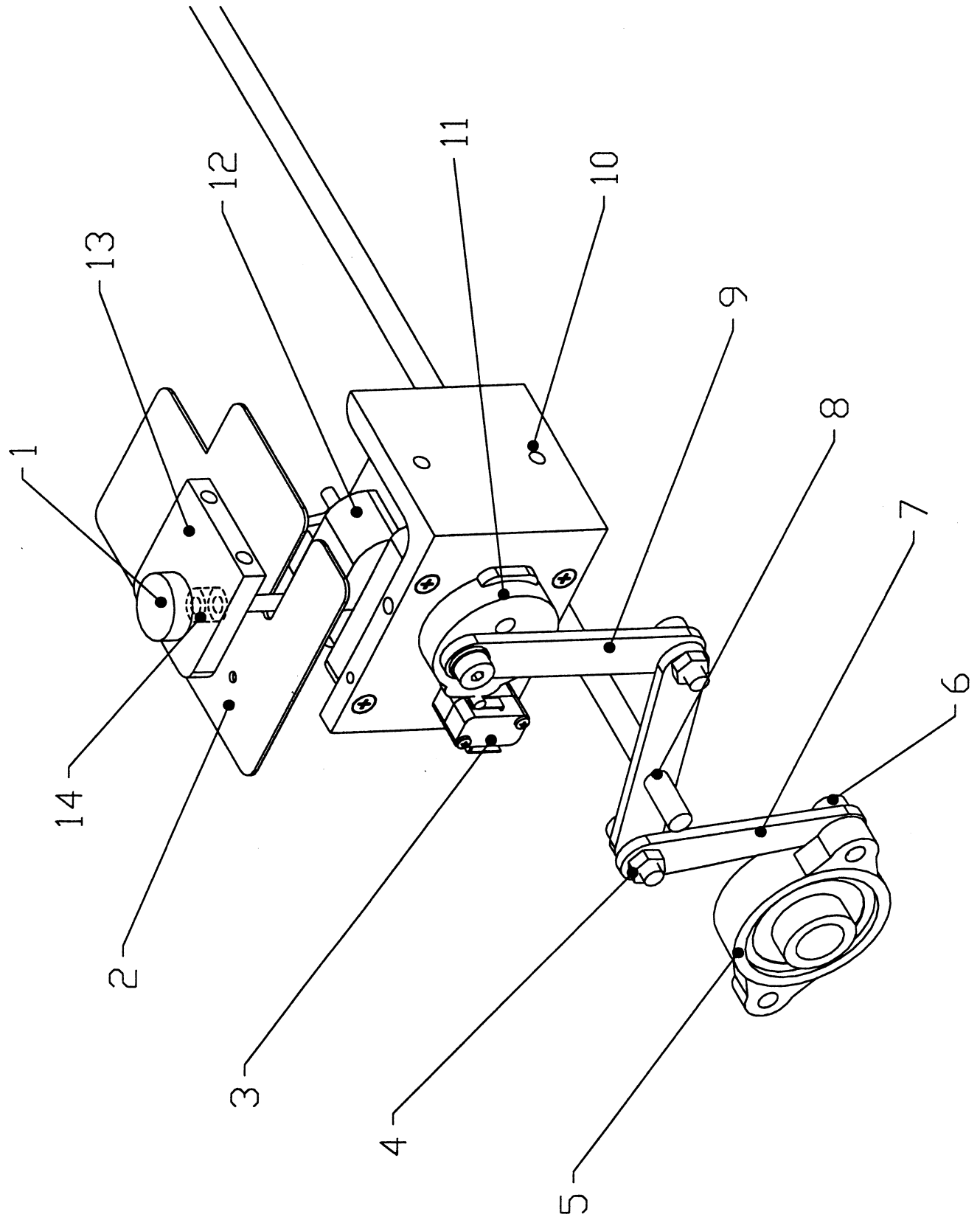

FIGURE C.5



FIGURE NUMBER	INDEX NUMBER	PART NUMBER	PART NAME & DESCRIPTION
FIGURE 15 PART NUMBERS			
15	1	153-2701	KNURLED HEAD BOLT - 1/4-20 X 2
15	2	154-6688	BRUSH LIFT MOTOR GUARD - SANCTION STANDARD
15	3	153-1203	MICROSWITCH - WITH ROLLER (SQUEEGEE & BRUSH)
15	4	153-2027A	JAM NUT - 5/16-18
15	5	154-8640	FLANGED BEARING FOR STANDARD BRUSH (3/4" ROTATED)
15	6	153-2801A	SHOULDER BOLT - 3/8 X 3/8 (5/16-18) (GROUND THREADS)
15	7	154-8638	BUFFER BRUSH LIFTING LINK - LEFT
15	7	154-8639	BUFFER BRUSH LIFTING LINK - RIGHT (NOT SHOWN)
15	8	154-8637	BUFFER BRUSH LIFTING ASSEMBLY
15	9	153-8818	CONNECTING LINK ASSEMBLY - MOTOR CAM/PIVOT ARM
15	10	154-6631	BRUSH LIFT MOTOR ANGLE - SANCTION STANDARD
15	11	154-6243	MOTOR CAM - DUAL LOBES (FOR STACKED SWITCHES)
15	12	153-8207	BRAKE MOTOR ASSEMBLY (25 RPM-115 VOLT)
15	12	153-8807H	BRAKE MOTOR ASSEMBLY (25 RPM-230V 50 Hz)
15	13	154-6655	BRUSH LIFT MOTOR ADJUSTMENT MOUNT - SANCTION STANDARD
15	14	153-2703	STEEL COLLAR - 1/4 X 3/8

FIGURE 15

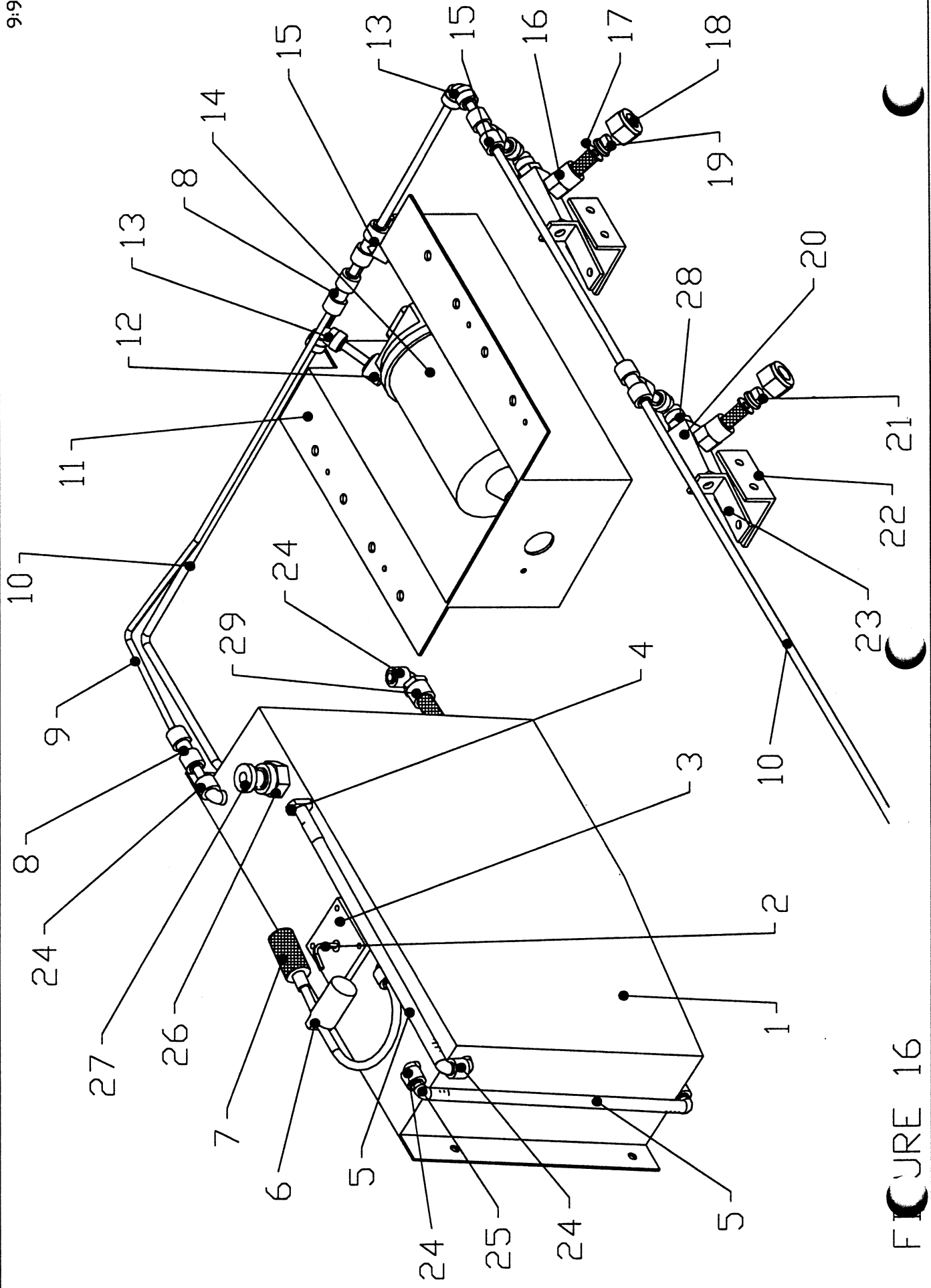

FIGURE 16



FIGURE NUMBER	INDEX NUMBER	PART NUMBER	PART NAME & DESCRIPTION
FIGURE 16 PART NUMBERS			
16	1	154-6657	CLEANER SUPPLY TANK (NO FITTINGS) - STANDARD
16	1	154-8614C	CLEANER SUPPLY TANK (WITH FITTINGS) - STANDARD
16	2	154-8203	FLOAT SWITCH ASSEMBLY (OIL TANK)
16	3	154-6658	FLOAT PLATE FOR SUPPLY TANK - SANCTION STANDARD
16	4	153-1054	PLUG - 3/8" OIL VENT HOSE (GRAY PLASTIC)
16	5	153-0030S	STOCK - 5/16" ID CLEAR PVC TUBING
16	6	154-1601	VALVE FOR TANK VENT - 24V DC 2-WAY (1/8" BARB)
16	7	154-8246	FILTER ASSEMBLY FOR VENT VALVE
16	8	154-0248	REDUCING UNION CONNECTOR - 1/4" X 3/16" (LT OIL & PRESSURE REG)
16	9	154-0202B	PENCIL TUBING STOCK (BEV-A-LINE #V) 3/16" OD x 1/16" ID
16	10	153-0208S	SPRAY HOSE STOCK - 1/4" OD
16	11	154-6701	MOUNTING TRAY FOR CLEANER PUMP - SANCTION STANDARD
16	12	154-0412	ELBOW - 3/8 NPT X 1/4 TUBE
16	13	154-0243	ELBOW (90 DEGREE) - 1/4 TUBE x 1/4" TUBE (GUEST BRAND ONLY)
16	14	154-8651	WATER SPRAY PUMP ASSEMBLY - FLOJET 115 VOLT
16	14	154-8652	WATER SPRAY PUMP ASSEMBLY - FLOJET 230 VOLT
16	15	153-0815	UNION TEE (1/4 X 1/4 X 1/4 - QUICK DISCONNECT)
16	16	153-0217	MALE BODY (1/4 - NYLON)
16	17	153-0220	SCREEN CHECK VALVE (POLYPROPYLENE - 10#)
16	18	153-0218	TIP RETAINER CAP CONNECTOR
16	19	154-0007	SPRAY TIP - STAINLESS STEEL (1501)
16	20	153-6252	SPRAY JET BODY
16	21	153-0207	SPRAY TIP - STAINLESS STEEL (8003)
16	22	153-6251M	SPRAY JET WALL MOUNTING ANGLE
16	23	153-6251S	SPRAY JET SWIVEL MOUNTING ANGLE
16	24	154-0223	ELBOW (90 DEGREE) - 1/4 NPT x 1/4" TUBE
16	25	154-0227	ELBOW - TUBE TO HOSE BARB (1/4" STEM x 5/16 ID HOSE)
16	26	154-0232D	MALE CONNECTOR - 1/2" TUBE x 1/2 NPT (DRILLED)
16	27	154-0231	PLUG - 1/2" TUBE OD
16	28	153-0818	MALE SWIVEL ELBOW - 1/4 TUBE-1/4 NPT
16	29	154-0212B	FILTER FOR SUPPLY TANK (5" SS) PVC

FIGURE 16

RIGHT SIDE

LEFT SIDE

9:99

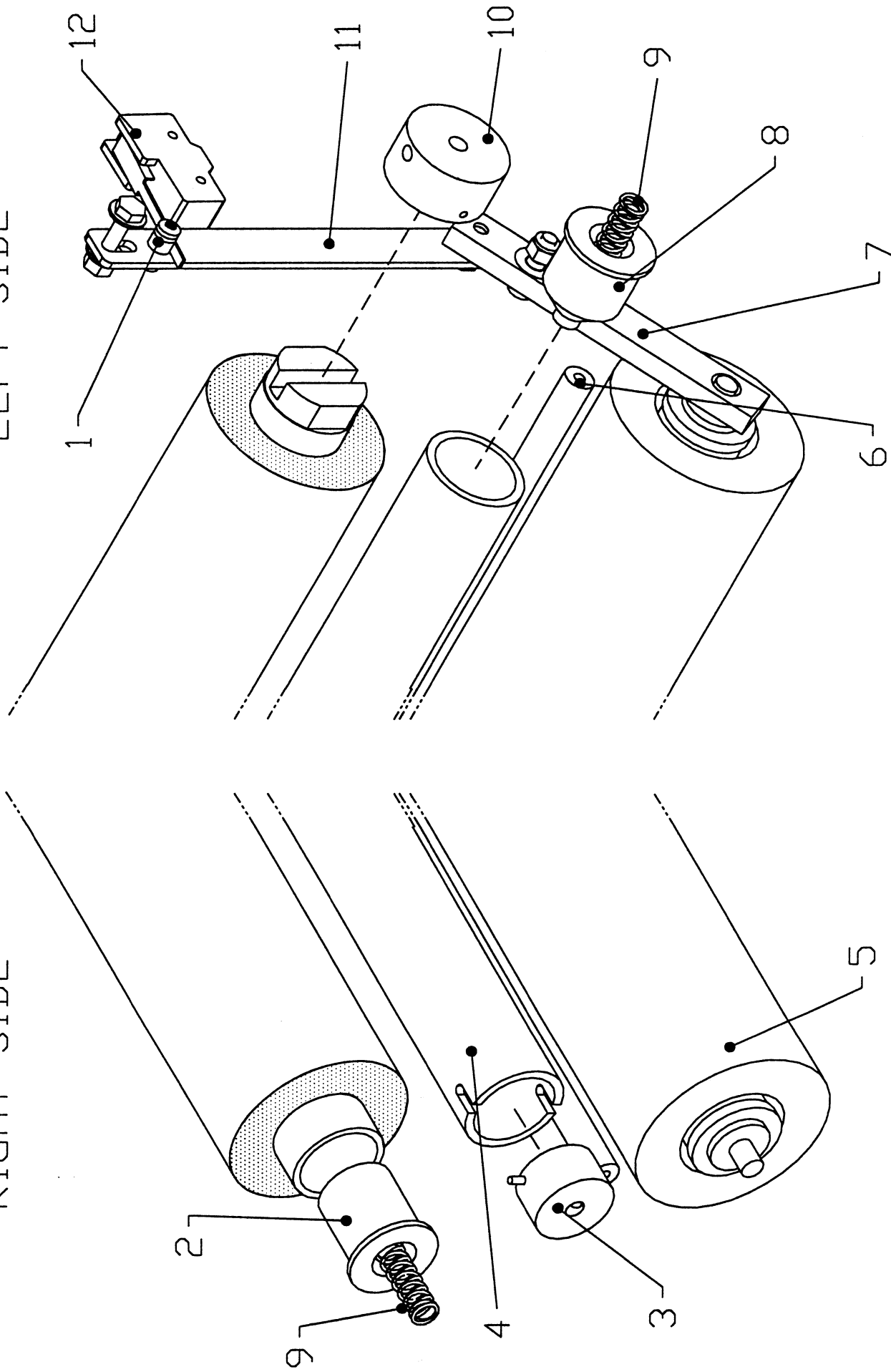

FIGURE 17



FIGURE NUMBER	INDEX NUMBER	PART NUMBER	PART NAME & DESCRIPTION
FIGURE 17 PART NUMBERS			
17	1	153-2719	NYLON SPACER - 3/8 OD X #8 ID - SWITCH ACTUATOR
17	2	153-6850	UHMW DUSTER PLUG FOR CARDBOARD CORE
17	3	153-8202B	DUSTER SOLID DRIVE HUB ASSEMBLY (PVC-1/4-28)
17	4	153-8824	PVC TAKE-UP REEL ASSEMBLY (44-3/4")
17	5	153-8838	CUSHION ROLLER ASSEMBLY WITH STEMS (STEEL CORE = 44-3/8")
17	6	153-6825	DUSTER CLOTH ROUTING BAR (SS)
17	7	154-8611	CUSHION ROLLER PIVOT ARM - LEFT ON STANDARD
17	7	154-8612	CUSHION ROLLER PIVOT ARM - RIGHT (NOT SHOWN)
17	8	153-6853	UHMW DUSTER PLUG FOR PVC TAKE-UP REEL
17	9	153-2808	SPRING - 0.42 OD X 1.25 (DUSTER PLUG)
17	10	153-8201B	DUSTER DRIVE HUB ASSEMBLY (CARDBOARD-1/4-28)
17	11	154-6620	MICROSWITCH ACTUATOR ARM - SANCTION STANDARD
17	12	154-1603	MICROSWITCH - WITHOUT ROLLER (LARGE - STD DUSTER)

FIGURE 17

FIGURE NUMBER	INDEX NUMBER	PART NUMBER	PART NAME & DESCRIPTION	QUANTITY NEEDED	
1	1	154-8618	SPLASH GUARD ASSEMBLY	1	
		ATTACHING PARTS			
		153-2004	FLAT WASHER - 1/4	2	
		153-2014	LOCK WASHER - 1/4	2	
		153-2603	HHCS - 1/4-20 X 3/4	2	
1	2	153-1002C	PRO01 KEYBOARD	1	
		ATTACHING PARTS			
		154-0242K	STOCK - VELCRO (2" WIDE HOOK WITH ADHESIVE)	3"	
		154-0251	KEYBOARD DECAL - SANCTION TECHNOLOGY	1	
1	3	154-6691	KEYBOARD MOUNT ANGLE - SANCTION STANDARD	1	
		ATTACHING PARTS			
		153-2002	FLAT WASHER - #8	4	
		153-2019	LOCKNUT - 8-32 (NYLOK)	4	
		153-2088	MS PHILLIPS - 8-32 X 5/8	4	
		154-0242L	STOCK - VELCRO (2" WIDE LOOP WITH ADHESIVE)	3"	
1	4	154-1250	EMERGENCY STOP CIRCUIT BREAKER ASSEMBLY	1	
		ATTACHING PARTS			
		153-2001	FLAT WASHER - #8	2	
		153-2018	LOCKNUT - 8-32 (NYLOK)	2	
		153-2084	MS PHILLIPS - 8-32 X 1	2	
1	5	154-0260	FLEXIBLE HOSE STOCK FOR VACUUM (1-1/2" ID)	5"	
1	6	153-8827	1-1/4 PVC ELBOW FOR RECOVERY TANK INLET (NO THREADS)	2	
		ATTACHING PARTS			
		153-2406	HOSE CLAMP (1/2")	1	
		154-0260	FLEXIBLE HOSE STOCK FOR VACUUM (1-1/2" ID)	5"	
1	7	153-6850	UHMW LINODUSTER PLUG FOR CARDBOARD CORE	1	
		ATTACHING PARTS			
		153-2005	FLAT WASHER - 5/16	1	
		153-2020A	LOCKNUT - 1/4-20 (STOVER)	1	
		153-2807	SHOULDER BOLT - 5/16 X 2 (1/4-20) DUSTER PLUG	1	
		153-2808	SPRING - 0.42 OD X 1.25 (DUSTER PLUG)	1	
1	8	153-8202B	DUSTER SOLID DRIVE HUB ASSEMBLY (PVC-1/4-28)	1	
		ATTACHING PARTS			
		153-2050	SET SCREW - 1/4-28 X 3/8	1	
1	9	154-6685	VACUUM OVERFLOW PLATE	1	
		ATTACHING PARTS			
		153-2002	FLAT WASHER - #8	4	
		153-2019	LOCKNUT - 8-32 (NYLOK)	2	
		153-2088	MS PHILLIPS - 8-32 X 5/8	2	
1	10	153-8311	MOMENTARY WHEEL ASSEMBLY (URETHANE)	2	
		ATTACHING PARTS			
		153-2049	SET SCREW - 8-32 X 3/16	1	
		153-8006	MOMENTARY LANE ROLLER SHAFT	1	
1	11	153-8029	MOMENTARY WHEEL HOUSING	2	
		ATTACHING PARTS			
		153-2005	FLAT WASHER - 5/16	4	
		153-2015	LOCK WASHER - 5/16	2	
		153-2024	HEX NUT - 5/16-18	2	
		153-2061	HHCS - 5/16-18 X 1	2	
1	12	154-6668	LEFT DUSTER SWITCH GUARD	1	
		ATTACHING PARTS			
		153-2002	FLAT WASHER - #8	4	
		153-2088	MS PHILLIPS - 8-32 X 5/8	4	
		153-2532	STANDOFF FASTENER - 8-32 X 1 (FEMALE/FEMALE) ALUMINUM	2	
1	13	153-0001	TRANSPORT CASTER (3" DUAL WHEEL)	4	
		ATTACHING PARTS			
		153-2007	FLAT WASHER - 1/2	2	
		153-2017	LOCK WASHER - 1/2	1	
		153-2026	HEX NUT - 1/2-13	1	
		153-2073A	HHCS - 1/2-13 X 1-1/2	1	
2	1	153-7002AA	LANE DISTANCE COUNTER WHEEL-TREADED (2 INCH)	2	
		ATTACHING PARTS			
		153-2050	SET SCREW - 1/4-28 X 3/8	2	
2	2	154-8619	PILLOWBLOCK - LANE DISTANCE SHAFT (LEFT-FLANGED)	1	
		ATTACHING PARTS			
		153-2005	FLAT WASHER - 5/16	2	
		153-2015	LOCK WASHER - 5/16	2	
		153-2602	HHCS - 5/16-18 X 3/4	2	
2	3	154-6664	BUFFER BRUSH PULLEY SPACER - SANCTION STANDARD	1	

FIGURE NUMBER	INDEX NUMBER	PART NUMBER	PART NAME & DESCRIPTION	QUANTITY NEEDED
2	4	153-9034	PLAIN BUSHING (3/8 X 1/2 X 1/4)	4
2	5	153-8410	LANE EDGE GUIDE ROLLER W/BUSHING ASSEMBLY (1/2" BORE)	4
		ATTACHING PARTS		
		153-2006	FLAT WASHER - 3/8	1
		153-2401	SPRING - 0.54 OD X 0.75 (GUIDE ROLLER)	1
		153-2527	SHOULDER BOLT - 3/8 X 2-1/4 (5/16-18) GUIDE ROLLER	1
2	6	154-6652	GUIDE ROLLER MOUNT BLOCK - SANCTION STANDARD	4
		ATTACHING PARTS		
		153-2005	FLAT WASHER - 5/16	2
		153-2015	LOCK WASHER - 5/16	2
		153-2061	HHCS - 5/16-18 X 1	2
2	7	154-6644	MAIN DRIVE SHAFT - SANCTION STANDARD	1
		ATTACHING PARTS		
		153-2036	SNAP RING - 5/8	3
		153-0043	THICK FELT WASHER - 5/8	3
2	8	154-8603	DRIVE SHAFT PILLOWBLOCK (PLAIN) - STANDARD	3
		ATTACHING PARTS		
		153-2004	FLAT WASHER - 1/4	2
		153-2014	LOCK WASHER - 1/4	2
		153-2023	HEX NUT - 1/4-20	2
		153-2075	CARRIAGE BOLT - 1/4-20 X 2-1/2	2
2	9	153-8838	CUSHION ROLLER ASSEMBLY WITH STEMS	1
2	10	153-0202	COMPLETE SQUEEGEE ASSEMBLY (2-PIECE BLUE)	1
		ATTACHING PARTS		
		153-2004	FLAT WASHER - 1/4	2
		153-2014	LOCK WASHER - 1/4	2
		153-2023	HEX NUT - 1/4-20	2
2	11	154-6654	LIFTING HANDLE - SANCTION STANDARD	1
		ATTACHING PARTS		
		153-2051A	SET SCREW - 1/4-20 X 1/4	2
2	12	153-6609	HANDLE MOUNTING BLOCK	2
		ATTACHING PARTS		
		153-2004	FLAT WASHER - 1/4	2
		153-2014	LOCK WASHER - 1/4	2
		153-2052	HHCS - 1/4-20 X 7/8	2
2	13	154-6639A	SQUEEGEE MOUNT ANGLE ASSEMBLY - SANCTION STANDARD	1
		ATTACHING PARTS		
		153-2005	FLAT WASHER - 5/16	2
		153-2027A	JAM NUT - 5/16-18	2
		153-2062	HHCS - 5/16-18 X 1-1/4	2
		153-2303	SHOULDER BOLT - 3/8 X 5/8 (5/16-18) SQ PIVOT	2
2	14	153-7013	URETHANE-BLEND LANE DRIVE WHEEL (FOUR-INCH TREADED)	2
		ATTACHING PARTS		
		153-2819	SET SCREW - 5/16-24 X 3/8	2
2	15	154-9603	5/8" FLANGED BEARING (DRIVE SHAFT)	2
		ATTACHING PARTS		
		153-2005	FLAT WASHER - 5/16	2
		153-2116	LOCK NUT - 5/16-18	2
		153-2503	FHSS - 5/16-18 X 1-1/4	2
2	16	153-2401	SPRING - 0.54 OD X 0.75 (GUIDE ROLLER)	4
2	17	154-6651	FRONT GUIDE ROLLER MOUNT - SANCTION STANDARD	2
		ATTACHING PARTS		
		153-2004	FLAT WASHER - 1/4	2
		153-2014	LOCK WASHER - 1/4	2
		153-2023	HEX NUT - 1/4-20	2
		153-2706	CARRIAGE BOLT - 1/4-20 X 1	2
2	18	154-6699	SKID GUIDE - SANCTION STANDARD	2
		ATTACHING PARTS		
		153-2004	FLAT WASHER - 1/4	4
		153-2014	LOCK WASHER - 1/4	2
		153-2023	HEX NUT - 1/4-20	2
		153-2053A	BHSS - 1/4-20 X 1	2
2	19	153-1057H	DAYTON DC MOTOR BRUSHES (SOLD AS A PAIR)	1
2	20	154-8640	FLANGED BEARING FOR STANDARD BRUSH (3/4" ROTATED)	2
		ATTACHING PARTS		
		153-2009	NYLON FLAT WASHER (3/8 - 0.060)	1
		153-2801	SHOULDER BOLT - 3/8 X 3/8 (5/16-18) BRUSH LIFT	1

FIGURE NUMBER	INDEX NUMBER	PART NUMBER	PART NAME & DESCRIPTION	QUANTITY NEEDED
2	21	154-6042	UHMW WHEEL - CORNER GUARD	2
		ATTACHING PARTS		
		153-2004	FLAT WASHER - 1/4	2
		153-2014	LOCK WASHER - 1/4	1
		153-2023	HEX NUT - 1/4-20	1
		153-2053	HHCS - 1/4-20 X 1	1
2	22	154-8206	TRANSFER ROLLER MOTOR - 25 RPM (115V)	1 on 115V
2	22	154-8206A	TRANSFER ROLLER MOTOR - 25 RPM (230V)	1 on 230V
		ATTACHING PARTS		
		153-2002	FLAT WASHER - #8	8
		153-2019	LOCKNUT - 8-32 (NYLOK)	4
		153-2816	MS PHILLIPS - 8-32 X 2 (SS)	4
2	23	154-6656	LDS SHAFT - SANCTION STANDARD	1
2	24	154-8641	BUFFER BRUSH ASSEMBLY - STANDARD	1
		ATTACHING PARTS		
		153-2707	SHCS - 5/16-24 X 3/4	1
		153-2711	FENDER WASHER - 5/16	1
		154-8640	FLANGED BEARING FOR STANDARD BRUSH (3/4" ROTATED)	2
3	1	153-8403	COIL-BRAKE MOTOR ASSEMBLY (7 RPM-115 VOLT)	2 on 115V
3	1	153-8803H	COIL-BRAKE MOTOR ASSEMBLY (7 RPM-230V 50 Hz)	2 on 230V
		ATTACHING PARTS		
		153-2003	FLAT WASHER - #10	4
		153-2013	LOCK WASHER - #10	4
		153-2091	MS PHILLIPS - 10-32 X 3/4	3
		153-2604	MS FLAT PHILLIPS - 10-32 X 1/2	1
3	2	153-2703	STEEL COLLAR - 1/4 X 3/8	3
		ATTACHING PARTS		
		153-2510	NYLON WASHER - 1/4 (0.060)	1
3	3	153-2701	KNURLED HEAD BOLT - 1/4-20 X 2	3
		ATTACHING PARTS		
		153-2510	NYLON WASHER - 1/4 (0.060)	2
		153-2703	STEEL COLLAR - 1/4 X 3/8	1
3	4	154-6650	SQUEEGEE ADJUSTING SCREW ANGLE - SANCTION STANDARD	2
		ATTACHING PARTS		
		153-2019	LOCKNUT - 8-32 (NYLOK)	2
		153-2808	FLAT HEAD PHILLIPS - 8-32 X 5/8	2
3	5	154-6629	SIDE LIFT HANDLE MOUNT - SANCTION STANDARD	2
		ATTACHING PARTS		
		153-2006	FLAT WASHER - 3/8	2
		153-2016	LOCK WASHER - 3/8	2
		153-2066	HHCS - 3/8-16 X 1	2
3	6	153-8827T	1-1/4 PVC ELBOW FOR RECOVERY TANK INLET (NO THREADS)	2
		FOR ATTACHING PARTS SEE FIG. 1:6		
3	7	154-0260	FLEXIBLE HOSE STOCK FOR VACUUM (1-1/2" ID)	5"
3	8	153-8207	BRAKE MOTOR ASSEMBLY (25 RPM-115 VOLT)	2 on 115V
3	8	153-8807H	BRAKE MOTOR ASSEMBLY (25 RPM-230V 50 Hz)	2 on 230V
		ATTACHING PARTS		
		153-2604	MS FLAT PHILLIPS - 10-32 X 1/2	4
3	9	154-8607	GUARD FOR SQUEEGEE & DUSTER SWITCH (WITH FELT)	1
		ATTACHING PARTS		
		153-2002	FLAT WASHER - #8	6
		153-2086	MS PHILLIPS - 8-32 X 5/8	6
		153-2530	STANDOFF FASTENER - 8-32 X 1 (MALE/FEMALE) STEEL	3
		153-2532	STANDOFF FASTENER - 8-32 X 1 (FEMALE/FEMALE) ALUMINUM	3
3	10	154-6698	LID MOUNT PLATE - SANCTION STANDARD	2
		ATTACHING PARTS		
		153-2019	LOCKNUT - 8-32 (NYLOK)	2
		153-2086	MS PHILLIPS - 8-32 X 5/8	2
3	11	154-8626	VACUUM SEALING PLATE - SANCTION STANDARD	1
		ATTACHING PARTS		
		154-0242K	STOCK - VELCRO (2" WIDE HOOK WITH ADHESIVE)	4"
		154-0242L	STOCK - VELCRO (2" WIDE LOOP WITH ADHESIVE)	4"
3	12	154-6702	VACUUM FAN VENT BOX - STANDARD	1

FIGURE NUMBER	INDEX NUMBER	PART NUMBER	PART NAME & DESCRIPTION	QUANTITY NEEDED	
3	13	153-1823	FLANGED TWISTLOCK INLET - 125V/20A	2 on 115V	
		153-1826	FLANGED TWISTLOCK INLET - 250V/20A	2 on 230V	
		ATTACHING PARTS			
		153-2002	FLAT WASHER - #8	3	
		153-2019	LOCKNUT - 8-32 (NYLOK)	3	
		153-2086	MS PHILLIPS - 8-32 X 5/8	3	
3	14	154-8623	HANDLE ASSEMBLY FOR STANDARD	1	
		ATTACHING PARTS			
		153-2006	FLAT WASHER - 3/8	4	
		153-2027	JAM NUT - 3/8-16	4	
		153-2815	HHCS - 3/8-16 X 2-1/4 (GRADE 8)	2	
		153-6851	UHMW HANDLE SPACER	2	
3	15	154-6041	UHMW HANDLE STOP - ARROW CLEANING MACHINE	2	
		ATTACHING PARTS			
		153-2004	FLAT WASHER - 1/4	4	
		153-2014	LOCK WASHER - 1/4	2	
		153-2023	HEX NUT - 1/4-20	2	
		153-2053A	BHSS - 1/4-20 X 1	2	
3	16	153-6851	UHMW HANDLE SPACER	2	
3	17	153-2818	HHCS - 3/8-16 X 2-1/2 (GRADE 8)	2	
		ATTACHING PARTS			
		153-2006	FLAT WASHER - 3/8	2	
		153-2016	LOCK WASHER - 3/8	1	
		153-2025	HEX NUT - 3/8-16	1	
		153-2027	JAM NUT - 3/8-16	1	
3	18	153-9010	SPROCKET - 25B15 (TRANSFER DRIVE & LDS - 3/8")	2	
3	19	154-9602	TRANSFER DRIVE CHAIN (25P51) SANCTION STANDARD	1	
		ATTACHING PARTS			
		153-9045	25 MASTER LINK	1	
3	20	153-0001	TRANSPORT CASTER (3" DUAL WHEEL)	4	
		FOR ATTACHING PARTS SEE FIG. 1:13			
3	21	154-6221	MOUNTING ANGLE - HEAVY DUTY CASTER (3 x 3.625)	2	
		ATTACHING PARTS			
		153-2006	FLAT WASHER - 3/8	4	
		153-2016	LOCK WASHER - 3/8	2	
		153-2025	HEX NUT - 3/8-16	2	
		153-2067	HHCS - 3/8-16 X 1-1/4	2	
3	22	154-6042	UHMW WHEEL - CORNER GUARD (ARROW)	2	
		FOR ATTACHING PARTS SEE FIG. 2:21			
3	23	154-8642	HEAD IDLER PULLEY MOUNT - SANCTION STANDARD	1	
		ATTACHING PARTS			
		153-2005	FLAT WASHER - 5/16	8	
		153-2015	LOCK WASHER - 5/16	6	
		153-2024	HEX NUT - 5/16-18	6	
		153-2027A	JAM NUT - 5/16-18	2	
		153-2502	FHMS - 5/16-18 X 5	2	
3	24	154-9204	PULLEY - HEAD IDLER (32XL-1/4" BORE-W/SET)	1	
		ATTACHING PARTS			
		154-6665	HEAD TIMING SHAFT - SANCTION STANDARD	1	
3	25	154-8640	FLANGED BEARING FOR STANDARD BRUSH (3/4" ROTATED)	2	
		FOR ATTACHING PARTS SEE FIG 2:20			
3	26	154-6680	HEAD SENSOR GUARD - SANCTION STANDARD	1	
		ATTACHING PARTS			
		153-2013	LOCK WASHER - #10	1	
		153-2015	LOCK WASHER - 5/16	2	
		153-2113	MS PHILLIPS - 8-32 X 3/8 (SELF TAP)	1	
		153-2512	ACORN NUT - 5/16-18	2	
3	27	154-6216	MOUNTING PLATE - HEAD TIMING SENSORS	1	
		ATTACHING PARTS			
		153-2013	LOCK WASHER - #10	1	
		153-2086A	MS PHILLIPS - 8-32 X 3/8	1	
3	28	154-8238	SENSOR ACTUATOR ASSEMBLY (6-TOOTH FOR HEAD TIMING)	1	
		ATTACHING PARTS			
		153-2051A	SET SCREW - 1/4-20 X 1/4	1	
3	29	153-1031A	PASS-THROUGH SENSOR	2	
		ATTACHING PARTS			
		153-2001	FLAT WASHER - #6	2	
		153-2081	MS PHILLIPS - 6-32 X 1/2	2	

FIGURE NUMBER	INDEX NUMBER	PART NUMBER	PART NAME & DESCRIPTION	QUANTITY NEEDED
3	30	153-8065	DRIVE MOTOR ASSEMBLY (DAYTON 130VDC/165 RPM)	1
			ATTACHING PARTS	
		153-2004	FLAT WASHER - 1/4	8
		153-2014	LOCK WASHER - 1/4	4
		153-2023	HEX NUT - 1/4-20	4
		153-2053	HHCS - 1/4-20 X 1	4
3	31	153-9801	SPROCKET - 40B14 (3/4" BORE)	1
3	32	154-6681	DRIVE CHAIN GUARD - SANCTION STANDARD	1
			ATTACHING PARTS	
		153-2004	FLAT WASHER - 1/4	4
		153-2014	LOCK WASHER - 1/4	2
		153-2029	ACORN NUT - 1/4-20	2
		154-2716	HHCS - 1/4-20 X 3-3/4 (FULL THREAD)	2
3	33	154-9601	PRIMARY DRIVE CHAIN (40P41) SANCTION STANDARD	1
			ATTACHING PARTS	
		153-9047	40 MASTER LINK	1
3	34	153-9003	SPROCKET - 40B10 (5/8" BORE)	1
3	35	153-6412	DUSTER MOTOR SHIELD (7 RPM)	2
			ATTACHING PARTS	
		153-2013	LOCK WASHER - #10	2
		153-2113	MS PHILLIPS - 8-32 X 3/8 (SELF TAP)	2
		153-6412C	COVER FOR DUSTER MOTOR SHIELD	1
3	36	154-6627	SIDE LIFT HANDLE - SANCTION STANDARD	2
			ATTACHING PARTS	
		153-2005	FLAT WASHER - 5/16	2
		153-2015	LOCK WASHER - 5/16	2
		153-2061	HHCS - 5/16-18 X 1	2
3	37	154-6628	CASTER/HANDLE MOUNT ANGLE - SANCTION STANDARD	2
			ATTACHING PARTS	
		153-2006	FLAT WASHER - 3/8	4
		153-2016	LOCK WASHER - 3/8	2
		153-2025	HEX NUT - 3/8-16	2
		153-2067	HHCS - 3/8-16 X 1-1/4	2
3	38	154-8602	SQUEEGEE ADJUSTMENT ARM - RIGHT ON STANDARD	1
			ATTACHING PARTS	
		153-2004	FLAT WASHER - 1/4	2
		153-2014	LOCK WASHER - 1/4	2
		153-2023	HEX NUT - 1/4-20	2
		153-2079	FHMS - 1/4-20 X 1	2
3	39	154-6684	SQUEEGEE ADJUSTMENT MOUNT ANGLE - SANCTION STANDARD	2
			ATTACHING PARTS	
		153-2019	LOCKNUT - 8-32 (NYLOK)	2
		153-2507	FHMS PHILLIPS - 8-32 X 3/4	2
4	1	153-0812	TRANSPORT CASTER - HEAVY DUTY (2" DUAL WHEEL)	4
			ATTACHING PARTS	
		153-2006	FLAT WASHER - 3/8	2
		153-2016	LOCK WASHER - 3/8	1
		153-2025	HEX NUT - 3/8-16	1
		153-2067	HHCS - 3/8-16 X 1-1/4	1
4	2	154-6221	MOUNTING ANGLE - HEAVY DUTY CASTER (3 x 3.625)	2
			FOR ATTACHING PARTS SEE FIG. 3:21	
4	3	153-0001	TRANSPORT CASTER (3" DUAL WHEEL)	4
			FOR ATTACHING PARTS SEE FIG. 1:13	
4	4	154-9205D	PULLEY - HEAD DRIVE MOTOR (24XL 3/8" BORE W/DOUBLE SET) 60 Hz	1 on 60Hz
4	4	154-9205B	PULLEY - HEAD DRIVE MOTOR (28XL 3/8" BORE W/DOUBLE SET) 50 Hz	1 on 50Hz
4	5	153-2818	HHCS - 3/8-16 X 2-1/2 (GRADE 8)	2
			FOR ATTACHING PARTS SEE FIG. 3:17	
4	6	153-6651	UHMW HANDLE SPACER	2
4	7	154-8623	HANDLE ASSEMBLY FOR STANDARD	1
			FOR ATTACHING PARTS SEE FIG. 3:14	
4	8	154-6041	UHMW HANDLE STOP	2
			FOR ATTACHING PARTS SEE FIG. 3:15	
4	9	154-9201	BELT FOR HEAD DRIVE (XL025 - 9 FEET)	1

FIGURE NUMBER	INDEX NUMBER	PART NUMBER	PART NAME & DESCRIPTION	QUANTITY NEEDED
4	10	154-8222	MOUNTING ANGLE - HEAD DRIVE MOTOR	1
		ATTACHING PARTS		
		153-2004	FLAT WASHER - 1/4	2
		153-2014	LOCK WASHER - 1/4	2
		153-2052	HHCS - 1/4-20 X 7/8	2
4	11	154-8232	HEAD DRIVE MOTOR ASSEMBLY - 115V (NO GEARBOX)	1 on 115V
4	11	154-8632	HEAD DRIVE MOTOR ASSEMBLY - 230V STD (NO GEARBOX)	1 on 230V
4	12	154-6701	MOUNTING TRAY FOR CLEANER PUMP - SANCTION STANDARD	1
		ATTACHING PARTS		
		153-2002	FLAT WASHER - #8	4
		153-2019	LOCKNUT - 8-32 (NYLOK)	4
		153-2086	MS PHILLIPS - 8-32 X 5/8	4
4	13	154-8651	WATER SPRAY PUMP ASSEMBLY - FLOJET 115 VOLT	1 on 115V
4	13	154-8652	WATER SPRAY PUMP ASSEMBLY - FLOJET 230 VOLT	1 on 230V
		ATTACHING PARTS		
		153-2003	FLAT WASHER - #10	8
		153-2004	FLAT WASHER - 1/4	4
		153-2207	MS PHILLIPS - 10-24 X 1-1/4	4
		153-2208	LOCKNUT - 10-24 (NYLOK)	4
4	14	154-6698	LID MOUNT PLATE - SANCTION STANDARD	2
		FOR ATTACHING PARTS SEE FIG. 3:10		
4	15	153-1823	FLANGED TWISTLOCK INLET - 125V/20A	2 on 115V
4	15	153-1826	FLANGED TWISTLOCK INLET - 250V/20A	2 on 230V
		FOR ATTACHING PARTS SEE FIG. 3:13		
4	16	154-6668	LEFT DUSTER SWITCH GUARD - SANCTION STANDARD	1
		FOR ATTACHING PARTS SEE FIG. 1:12		
4	17	154-6703	RECOVERY TANK ASSEMBLY - SANCTION STANDARD	1
		ATTACHING PARTS		
		153-2406	HOSE CLAMP (1-1/2")	1
		153-8827	1-1/4 PVC ELBOW FOR RECOVERY TANK INLET (NO THREADS)	1
		154-0260	FLEXIBLE HOSE STOCK FOR VACUUM (1-1/2" ID)	28"
4	18	154-6629	SIDE LIFT HANDLE MOUNT - SANCTION STANDARD	2
		FOR ATTACHING PARTS SEE FIG. 3:5		
4	19	154-1206	GEAR BOX FOR HEAD DRIVE MOTOR	1
4	20	153-2701	KNURLED HEAD BOLT - 1/4-20 X 2	3
		FOR ATTACHING PARTS SEE FIG. 3:3		
4	21	154-6650	SQUEEGEE ADJUSTING SCREW ANGLE - SANCTION STANDARD	2
		FOR ATTACHING PARTS SEE FIG. 3:4		
4	22	153-8403	COIL-BRAKE MOTOR ASSEMBLY (7 RPM-115 VOLT)	1 on 115V
4	22	153-8803H	COIL-BRAKE MOTOR ASSEMBLY (7 RPM-230V 50 Hz)	1 on 230V
		FOR ATTACHING PARTS SEE FIG. 3:1		
4	23	153-2703	STEEL COLLAR - 1/4 X 3/8	3
		FOR ATTACHING PARTS SEE FIG. 3:2		
4	24	154-6684	SQUEEGEE ADJUSTMENT MOUNT ANGLE - SANCTION STANDARD	2
		FOR ATTACHING PARTS SEE FIG. 3:39		
4	25	154-8601	SQUEEGEE ADJUSTMENT ARM - LEFT ON STANDARD	1
		ATTACHING PARTS		
		153-2004	FLAT WASHER - 1/4	2
		153-2014	LOCK WASHER - 1/4	2
		153-2023	HEX NUT - 1/4-20	2
		153-2079	FHMS - 1/4-20 X 1	2
4	26	153-6412	DUSTER MOTOR SHIELD (7 RPM)	2
		FOR ATTACHING PARTS SEE FIG. 3:35		
4	27	154-6628	CASTER/HANDLE MOUNT ANGLE - SANCTION STANDARD	2
		FOR ATTACHING PARTS SEE FIG. 3:37		
4	28	154-6627	SIDE LIFT HANDLE - SANCTION STANDARD	2
		FOR ATTACHING PARTS SEE FIG. 3:36		
4	29	154-8646	SENSOR ACTUATOR ASSEMBLY	1
		ATTACHING PARTS		
		153-2051A	SET SCREW - 1/4-20 X 1/4	1
4	30	153-1031A	PASS-THROUGH SENSOR	1
		FOR ATTACHING PARTS SEE FIG. 3:29		

FIGURE NUMBER	INDEX NUMBER	PART NUMBER	PART NAME & DESCRIPTION	QUANTITY NEEDED
4	31	153-2532	STANDOFF FASTENER - 8-32 X 1 (FEM/FEM) ALUMINUM	2
			ATTACHING PARTS	
		153-2817	FLAT HEAD PHILLIPS - 8-32 X 1/2	1
		153-2013	#10 LOCKWASHER	1
		153-2086	8-32 X 5/8 MS PHILLIPS	1
4	32	154-6286	GUARD FOR TIMING DISK (LDS & TACH) ALUMINUM	1
			ATTACHING PARTS	
		153-2013	LOCK WASHER - #10	2
		153-2086	MS PHILLIPS - 8-32 X 5/8	2
4	33	154-8616	BUFFER MOTOR ASSEMBLY (DC) - STANDARD	1
4	33	154-8616A	BUFFER MOTOR ASSEMBLY (AC) 115V - STANDARD	1
4	33	154-8616E	BUFFER MOTOR ASSEMBLY (AC) 230V - STANDARD	1
			ATTACHING PARTS	
		153-2006	FLAT WASHER - 3/8	4
		153-2016	LOCK WASHER - 3/8	4
		153-2066	HHCS - 3/8-16 X 1	4
4	34	153-9013	BUFFER MOTOR PULLEY (10L050-1/2") (AC)	1
4	34	154-9613	BUFFER MOTOR PULLEY (12L050-5/8") (DC)	1
4	35	154-9615	T-BELT 255L050 (BUFFER MOTOR) STD	1
4	36	154-6679	BUFFER/HEAD DRIVE GUARD - SANCTION STANDARD	1
			ATTACHING PARTS	
		153-2002	FLAT WASHER - #8	1
		153-2003	FLAT WASHER - #10	3
		153-2019	LOCKNUT - 8-32 (NYLOK)	1
		153-2086	MS PHILLIPS - 8-32 X 5/8	1
		153-2086A	MS PHILLIPS - 8-32 X 3/8	2
		153-2113	MS PHILLIPS - 8-32 X 3/8 (SELF TAP)	1
4	37	153-8039	BUFFER IDLER ASSEMBLY	1
			ATTACHING PARTS	
		153-2006	FLAT WASHER - 3/8	2
		153-2016	LOCK WASHER - 3/8	1
		153-2025	HEX NUT - 3/8-16	2
		153-2815	HHCS - 3/8-16 X 2-1/4 (GRADE 8)	1
4	38	153-9014	BUFFER PULLEY (24L050-3/4")	1
			ATTACHING PARTS	
		153-2707	SHCS - 5/16-24 X 3/4	1
		153-2711	FENDER WASHER - 5/16	1
5	1	153-1816	INPUT MODULE - ID212	1
5	2	154-8231	OUTPUT MODULE - OC222 ASSY. (AC & VB)	2
5	3	154-1201	MICROPROCESSOR - C200HG (CPU-33-E)	1
			ATTACHING PARTS	
		153-1818	WIRE TIE - 34" (C200H PC)	1
5	4	154-1201B	PC MOUNTING RACK (C200HW 3-SLOT) SANCTION TECH	1
5	5	154-8631	OC225 OUTPUT MODULE FOR THE STANDARD (SE ONLY)	1
5	6	154-1401	ANALOG MICROPROCESSOR - C200H-DA003 (SE ONLY)	1
5	7	154-1201P	POWER SUPPLY FOR C200HW (24VDC)	1
5	8	153-1404	SILICON RECTIFIER DIODE	1
5	9	SPECIAL	JUMPER ON 115V ONLY	1
6	1	153-1028	PANEL-MOUNT FUSE HOLDER - UL (COMPLETE)	6
6	2	153-1009	TOGGLE SWITCH	1
			ATTACHING PARTS	
		153-1209	BUTTON GUARD	1
6	3	153-1030	CIRCUIT BREAKER - SPST (10 AMP)	1 on 115V
6	4	154-1610	CIRCUIT BREAKER - DPST (15A)	1 on 115V
6	5	153-1209	BUTTON GUARD	1
6	6	153-1028E	PANEL-MOUNT FUSE HOLDER - IEC (COMPLETE)	6
6	7	153-1810	CIRCUIT BREAKER - SPST (8 AMP)	1 on 230V
6	8	154-1272	CIRCUIT BREAKER - DPST (10A)	1 on 230V

FIGURE NUMBER	INDEX NUMBER	PART NUMBER	PART NAME & DESCRIPTION	QUANTITY NEEDED	
6	9	154-1262	FUSE - TIME DELAY (0.75A MDL) UL	2	
		ATTACHING PARTS			
		153-1028	PANEL-MOUNT FUSE HOLDER - UL (COMPLETE)	1	
6	10	154-1270	FUSE - TIME DELAY (7.5A MDL) UL	2	
		ATTACHING PARTS			
		153-1028	PANEL-MOUNT FUSE HOLDER - UL (COMPLETE)	1	
6	11	154-1268C	FUSE - TIME DELAY (4A ABC) UL - CERAMIC	1	
		ATTACHING PARTS			
		153-1028	PANEL-MOUNT FUSE HOLDER - UL (COMPLETE)	1	
6	12	154-1266	FUSE - TIME DELAY (2.25A MDL) UL	1	
		ATTACHING PARTS			
		153-1028	PANEL-MOUNT FUSE HOLDER - UL (COMPLETE)	1	
6	13	154-1260E	FUSE - TIME DELAY (GDC-315mA) IEC	2	
		ATTACHING PARTS			
		153-1028E	PANEL-MOUNT FUSE HOLDER - IEC (COMPLETE)	1	
6	14	154-1269C	FUSE - TIME DELAY (GDA-6.3A) IEC - CERAMIC	1	
		ATTACHING PARTS			
		153-1028E	PANEL-MOUNT FUSE HOLDER - IEC (COMPLETE)	1	
6	15	154-1269	FUSE - TIME DELAY (6A MDL) UL	1	
		ATTACHING PARTS			
		153-1028E	PANEL-MOUNT FUSE HOLDER - IEC (COMPLETE)	1	
6	16	154-1267E	FUSE - TIME DELAY (GDC-4A) IEC - CERAMIC	1	
		ATTACHING PARTS			
		153-1028E	PANEL-MOUNT FUSE HOLDER - IEC (COMPLETE)	1	
6	17	154-1264E	FUSE - TIME DELAY (GDC-1A) IEC	1	
		ATTACHING PARTS			
		153-1028E	PANEL-MOUNT FUSE HOLDER - IEC (COMPLETE)	1	
6	18	154-1270C	FUSE - TIME DELAY (MDA-8A) UL - CERAMIC	1	
		ATTACHING PARTS			
		153-1028E	PANEL-MOUNT FUSE HOLDER - IEC (COMPLETE)	1	
7	1	153-1012	SPEED CONTROL FOR DC MOTOR (KBIC-120) INCLUDES RESISTOR	1	
7	1	153-1812	SPEED CONTROL FOR DC MOTOR (KBIC-240) INCLUDES RESISTOR	1	
ATTACHING PARTS					
		153-2019	LOCKNUT - 8-32 (NYLOK)	2	
		153-2507	FHMS PHILLIPS - 8-32 X 3/4	2	
7	2	154-8645	CIRCUIT BOARD ASSEMBLY (VB DRIVE & BUFFER SPEEDS) 115V	1	
		ATTACHING PARTS			
		153-2002	FLAT WASHER - #8	2	
		153-2019	LOCKNUT - 8-32 (NYLOK)	2	
		153-2086	MS PHILLIPS - 8-32 X 5/8	2	
7	3	154-8210	CIRCUIT BOARD ASSEMBLY FOR SPEED CONTROL - 115V	1	
7	3	154-8644	CIRCUIT BOARD ASSEMBLY (AC DRIVE SPEEDS) 230V	1	
ATTACHING PARTS					
		153-2002	FLAT WASHER - #8	2	
		153-2019	LOCKNUT - 8-32 (NYLOK)	2	
		153-2086	MS PHILLIPS - 8-32 X 5/8	2	
7	4	153-1015	HORSEPOWER RESISTOR (1/4 HP 0.5 OHM)	1	
7	5	154-1413	ISOLATOR CARD FOR SPEED CONTROL (KB-S1-5) 115V	1	
7	5	154-1417	ISOLATOR CARD FOR SPEED CONTROL (KB-S1-5) 230V		
8	1	153-1016	LY2 RELAY (115 VOLT)	1	
8	1	153-1616	LY2 RELAY (230 VOLT)	1	
ATTACHING PARTS					
		153-1020	RELAY CLAMPS	1 PR	
8	2	153-1018	LY3 RELAY (115 VOLT)	1	
8	2	153-1618	LY3 RELAY (230 VOLT)	1	
ATTACHING PARTS					
		153-1020	RELAY CLAMPS	1 PR	
8	3	153-1406	LY4 RELAY (115 VOLT)	1	
8	3	154-1611	LY4 RELAY (230 VOLT)	1	
ATTACHING PARTS					
		153-1020	RELAY CLAMPS	1 PR	
8	4	153-1407	LY4 RELAY BASE	1	
		ATTACHING PARTS			
		153-2019	LOCKNUT - 8-32 (NYLOK)	2	
		153-2507	FHMS PHILLIPS - 8-32 X 3/4	2	

FIGURE NUMBER	INDEX NUMBER	PART NUMBER	PART NAME & DESCRIPTION	QUANTITY NEEDED	
8	5	153-1019	LY3 RELAY BASE	1	
		ATTACHING PARTS			
		153-2019	LOCKNUT - 8-32 (NYLOK)	2	
		153-2507	FHMS PHILLIPS - 8-32 X 3/4	2	
8	6	153-1017	LY2 RELAY BASE	1	
		ATTACHING PARTS			
		153-2019	LOCKNUT - 8-32 (NYLOK)	2	
		153-2507	FHMS PHILLIPS - 8-32 X 3/4	2	
9	1	154-9208	PULLEY - METERING PUMP (12XL-5/16" BORE W/SET SCREW)	1	
9	2	154-9203	BELT FOR BUFFER TACH (100XL037)	1	
9	3	154-9207	PULLEY - (24XL 1/4" BORE W/SET) 60 Hz	1 on 60Hz	
9	3	154-9214	PULLEY - (30XL 1/4" BORE W/SET) 50 Hz	1 on 50 Hz	
9	4	154-8642	PULLEY MOUNT FOR VARI-BUFF - SANCTION STANDARD	1	
		ATTACHING PARTS			
		153-2004	FLAT WASHER - 1/4	2	
		153-2014	LOCK WASHER - 1/4	2	
		153-2052	HHCS - 1/4-20 X 7/8	2	
9	5	154-6282	SHAFT FOR BUFFER TACH & PULLEY (FOR VARI-BUFF MACHINE)	1	
9	6	154-8650	SENSOR ACTUATOR ASSEMBLY (5-TOOTH)	1	
		ATTACHING PARTS			
		153-2051A	SET SCREW - 1/4-20 X 1/4	1	
9	7	153-1031A	PASS-THROUGH SENSOR	1	
		FOR ATTACHING PARTS SEE FIG. 3:29			
9	8	154-6280	SENSOR PLATE (FOR VARI-BUFF MACHINE)	1	
		ATTACHING PARTS			
		153-2013	LOCK WASHER - #10	2	
		153-2086A	MS PHILLIPS - 8-32 X 3/8	2	
10	1	154-6623	SMOOTHER MOUNTING ANGLE - SANCTION STANDARD	1	
		ATTACHING PARTS			
		153-2004	FLAT WASHER - 1/4	2	
		153-2014	LOCK WASHER - 1/4	2	
		153-2052	HHCS - 1/4-20 X 7/8	2	
10	2	154-6643	HEAD BAR MOUNT - SANCTION STANDARD	3	
		ATTACHING PARTS			
		153-2004	FLAT WASHER - 1/4	2	
		153-2014	LOCK WASHER - 1/4	2	
		153-2052	HHCS - 1/4-20 X 7/8	2	
10	3	154-1220	INDUCTIVE PROXIMITY SENSOR (TL-Q5MC1)	2	
		ATTACHING PARTS			
		153-2216A	MS PHILLIPS - 4-40 X 7/8	2	
10	4	154-6626	TRANSFER ASSEMBLY ADJUSTMENT ANGLE - SANCTION STANDARD	1	
		ATTACHING PARTS			
		153-2004	FLAT WASHER - 1/4	2	
		153-2014	LOCK WASHER - 1/4	2	
		153-2023	HEX NUT - 1/4-20	2	
		153-2078	FHMS - 1/4-20 X 3/4	2	
10	5	153-2704	STEEL COLLAR - 5/16 X 3/8	2	
		ATTACHING PARTS			
		153-2709	NYLON WASHER - 5/16 (0.060)	1	
10	6	153-2710	HHCS - 5/16-18 X 4-1/2	2	
		ATTACHING PARTS			
		153-2709	NYLON WASHER - 5/16 (0.060)	1	
10	7	154-6622	BRUSH PAD BASE BLOCK - SANCTION STANDARD	2	
		ATTACHING PARTS			
		153-2079	FHMS - 1/4-20 X 1	3	
10	8	154-6615	BRUSH PAD TOP PLATE - SANCTION STANDARD	10	
		ATTACHING PARTS			
		153-2013	LOCK WASHER - #10	1	
		153-2086A	MS PHILLIPS - 8-32 X 3/8	1	
10	9	154-6646	HEAD BELT MOUNT PLATE - SANCTION STANDARD	1	
		ATTACHING PARTS			
		153-2081	MS PHILLIPS - 6-32 X 1/2	4	
		153-2504	MS PHILLIPS - 4-40 X 3/8	1	
10	10	153-2804	COLLAR - 3/8 X 3/4 X 3/8	1	

FIGURE NUMBER	INDEX NUMBER	PART NUMBER	PART NAME & DESCRIPTION	QUANTITY NEEDED	
10	11	154-6696	TIP AND HOSE HOLDER - SANCTION STANDARD	1	
		ATTACHING PARTS			
		153-2804	COLLAR - 3/8 X 3/4 X 3/8	2	
		153-2051	SET SCREW - 1/4-20 X 1/2	1	
10	12	154-6672	SLIDING HEAD - SANCTION STANDARD	1	
		ATTACHING PARTS			
		154-6646	HEAD BELT MOUNT PLATE - SANCTION STANDARD	1	
		154-9201	BELT FOR HEAD DRIVE	1	
10	13	153-2540	SPRING FOR WIPING PAD	20	
10	14	154-8617	PATTERN SMOOTHING PAD ASSEMBLY - STANDARD	10	
		ATTACHING PARTS			
		153-2540	SPRING FOR WIPING PAD	2	
10	15	154-6647	SLIDING HEAD BAR - SANCTION STANDARD	1	
		ATTACHING PARTS			
		153-2702	FHMS - 1/4-20 X 1 SELF-LOCKING	3	
10	16	154-8608	TRANSFER ROLLER ASSEMBLY - STANDARD	1	
		ATTACHING PARTS			
		154-8609	TRANSFER ROLLER MOUNTING ARM (LEFT) - STANDARD	1	
		154-8610	TRANSFER ROLLER MOUNTING ARM (RIGHT) - STANDARD	1	
		153-9010	SPROCKET - 25B15 (TRANSFER DRIVE & LDS - 3/8")	1	
10	17	154-8609	TRANSFER ROLLER MOUNTING ARM (LEFT) - STANDARD	1	
10	17	154-8610	TRANSFER ROLLER MOUNTING ARM (RIGHT) - STANDARD	1	
		ATTACHING PARTS			
		153-2005	FLAT WASHER - 5/16	2	
		153-2015	LOCK WASHER - 5/16	2	
		153-2061	HHCS - 5/16-18 X 1	2	
10	18	153-2713	SPRING - OIL TIP RETAINER (STD)	1	
		ATTACHING PARTS			
		154-6696	TIP AND HOSE HOLDER - SANCTION STANDARD	1	
10	19	153-2051	SET SCREW - 1/4-20 X 1/2	1	
11	1	154-8607	GUARD FOR SQUEEGEE & DUSTER SWITCH (WITH FELT)	1	
		FOR ATTACHING PARTS SEE FIG. 3:9			
11	2	153-2530	STANDOFF FASTENER - 8-32 X 1 (MALE/FEMALE) STEEL	3	
		ATTACHING PARTS			
		153-2013	LOCK WASHER - #10	1	
		153-2086	MS PHILLIPS - 8-32 X 5/8	1	
11	3	153-2532	STANDOFF FASTENER - 8-32 X 1 (FEM/FEM)	3	
		ATTACHING PARTS			
		153-2013	LOCK WASHER - #10	1	
		153-2086	MS PHILLIPS - 8-32 X 5/8	1	
11	4	154-1015	MICROSWITCH WITH ROLLER	2	
		ATTACHING PARTS			
		153-2001	FLAT WASHER - #6	4	
		153-2018	LOCKNUT - 6-32 (NYLOK)	2	
		153-2084	MS PHILLIPS - 6-32 X 1	2	
11	5	153-8207	BRAKE MOTOR ASSY. (25 RPM-115 V)	1	
11	5	153-8807H	BRAKE MOTOR ASSEMBLY (25 RPM-230V 50 Hz)	1	
		ATTACHING PARTS			
		153-2604	MS FLAT PHILLIPS - 10-32 X 1/2	4	
11	6	154-6670	SQUEEGEE CAM - SANCTION STANDARD	1	
		ATTACHING PARTS			
		153-2051	SET SCREW - 1/4-20 X 1/2	1	
11	7	154-8646	5/16-24 X 3 ALLTHREAD (SQUEEGEE PIVOT)	1	
		ATTACHING PARTS			
		153-0211	SQUEEGEE ROD END WITH FITTING	2	
		153-2027A	JAM NUT - 5/16-18	2	
11	8	153-0211	SQUEEGEE ROD END WITH FITTING	2	
		ATTACHING PARTS			
		153-2027A	JAM NUT - 5/16-18	2	
		154-8646	5/16-24 X 3 ALLTHREAD (SQUEEGEE PIVOT)	1	
12	1	154-8626	VACUUM SEALING PLATE - SANCTION STANDARD	1	
		FOR ATTACHING PARTS SEE FIG. 3:11			
12	2	154-6702	VACUUM FAN VENT BOX	1	

FIGURE NUMBER	INDEX NUMBER	PART NUMBER	PART NAME & DESCRIPTION	QUANTITY NEEDED
12	3	154-8605	VACUUM MOTOR ASSEMBLY - 115V STANDARD	1
12	3	154-8605E	VACUUM MOTOR ASSEMBLY - 230V STANDARD	1
			USE SILICON WHEN JOINING PIECES TOGETHER	
			ATTACHING PARTS	
		153-8221	VACUUM WALL ADAPTER	1
12	4	154-8625	VACUUM MOTOR HOUSING (SLIDE MOUNT ON STANDARD)	1
12	5	154-8612	VACUUM MOTOR EXHAUST PLATE	1
			ATTACHING PARTS	
		153-2013	LOCK WASHER - #10	4
		153-2086A	MS PHILLIPS - 8-32 X 3/8	4
12	6	153-8221	VACUUM WALL ADAPTER	1
13	1	153-0030S	STOCK - 5/16" ID CLEAR PVC TUBING	10"
			ATTACHING PARTS	
		154-0227	ELBOW - TUBE TO HOSE BARB (1/4" STEM x 5/16 ID HOSE)	2
13	2	154-8615	CONDITIONER TANK ASSEMBLY (NO FITTINGS) - STANDARD	1
13	2	154-8615C	CONDITIONER TANK ASSEMBLY (WITH FITTINGS) - STANDARD	1
			ATTACHING PARTS	
		153-2004	FLAT WASHER - 1/4	2
		153-2014	LOCK WASHER - 1/4	2
		153-2023	HEX NUT - 1/4-20	2
		153-2078	FHMS - 1/4-20 X 3/4	2
13	3	154-0410	FITTING - 3/8 TUBE X 3/8 NPT MALE	2
			USE TEFLON TAPE	
			ATTACHING PARTS	
		153-1054	PLUG - 3/8" OIL VENT HOSE (GRAY PLASTIC)	1
13	4	154-0227	ELBOW - TUBE TO HOSE BARB (1/4" STEM x 5/16 ID HOSE)	2
			ATTACHING PARTS	
		153-0030S	STOCK - 5/16" ID CLEAR PVC TUBING	10"
13	5	154-0223	ELBOW (90 DEGREE) - 1/4 NPT x 1/4" TUBE	3
			USE TEFLON TAPE	
			ATTACHING PARTS	
		154-0227	ELBOW - TUBE TO HOSE BARB (1/4" STEM x 5/16 ID HOSE)	1
13	6	153-1054	PLUG - 3/8" OIL VENT HOSE (GRAY PLASTIC)	2
			ATTACHING PARTS	
		154-0410	FITTING - 3/8 TUBE X 3/8 NPT MALE	1
13	7	154-8203	FLOAT SWITCH ASSEMBLY (OIL TANK)	1
			ATTACHING PARTS	
		154-0230	IN-LINE COUPLER (1/8" NPT) FLOAT	1
		154-0608	STEM FOR FLOAT (7" x 1/8" NPT NIPPLE) STD	1
13	8	154-8244	MOUNTING PLATE - OIL TANK FLOAT	1
			USE SILICON BEFORE MOUNTING	
			ATTACHING PARTS	
		153-2013	LOCK WASHER - #10	4
		153-2086	MS PHILLIPS - 8-32 X 5/8	4
13	9	154-0202A	PENCIL TUBING STOCK (BEV-A-LINE #V) 1/4" OD x 1/8" ID	TBD
13	10	154-0202B	PENCIL TUBING STOCK (BEV-A-LINE #V) 3/16" OD x 1/16" ID	TBD
13	11	154-1209	VALVE FOR OIL CONTROL - 24V DC 3-WAY (1/8" NPT)	1
			ATTACHING PARTS	
		153-2523	FHMS PHILLIPS - 4-40 X 3/8	2
13	12	154-1601	VALVE FOR TANK VENT - 24V DC 2-WAY (1/8" BARB)	1
			ATTACHING PARTS	
		153-2523	MS PHILLIPS - 4-40 X 3/8	2
13	13	154-8660	PULSE SUPPRESSER TUBING KIT - PUMP TO METERING VALVE 9.25"	1
13	14	154-8246	FILTER ASSEMBLY FOR VENT VALVE	1
13	15	154-6653	PRESSURE GAUGE MOUNT ANGLE - SANCTION STANDARD	1
			ATTACHING PARTS	
		153-2004	FLAT WASHER - 1/4	2
		153-2014	LOCK WASHER - 1/4	2
		153-2023	HEX NUT - 1/4-20	2
		153-2079	FHMS - 1/4-20 X 1	2
13	16	154-1225	PRESSURE GAUGE (0-30 PSI) - 1-1/2 DIA	1
			USE TEFLON TAPE	
			ATTACHING PARTS	
		154-0257	FEMALE CONNECTOR - 1/4" TUBE x 1/8 FPT	1

FIGURE NUMBER	INDEX NUMBER	PART NUMBER	PART NAME & DESCRIPTION	QUANTITY NEEDED
13	17	153-0815	UNION TEE (1/4 X 1/4 X 1/4 - QUICK DISCONNECT)	1
13	18	154-6256	OIL PRESSURE REGULATOR BOX	1
			ATTACHING PARTS	
		153-2223N	WING NUT - 1/4-20 (NYLOK)	1
		153-2714	FHMS - 1/4-20 X 1-3/4	1
13	19	154-1214	FLUID METERING PUMP - 0.05 ml/STROKE	1
			ATTACHING PARTS	
		153-2013	LOCK WASHER - #10	2
		153-2086	MS PHILLIPS - 8-32 X 5/8	2
13	20	154-8604	MOTOR FOR METERING PUMP 115V (#4)	1
13	20	154-8604E	MOTOR FOR METERING PUMP 230V	1
			ATTACHING PARTS	
		153-2013	LOCK WASHER - #10	4
		153-2091	MS PHILLIPS - 10-32 X 3/4	4
13	21	154-6223A	MOUNTING ANGLE - PUMP & MOTOR FOR STANDARD	1
			ATTACHING PARTS	
		153-2802	FHSS - 5/16-18 X 5/8	2
13	22	154-6287	GUARD FOR PUMP & MOTOR	1
			ATTACHING PARTS	
		153-2013	LOCK WASHER - #10	2
		153-2086A	MS PHILLIPS - 8-32 X 3/8	2
13	23	153-1031A	PASS-THROUGH SENSOR	1
			FOR ATTACHING PARTS SEE FIG. 3:29	
13	24	154-8239	SENSOR ACTUATOR & TIMING PULLEY ASSEMBLY (60Hz PUMP TACH)	1
13	24	154-8239E	SENSOR ACTUATOR & TIMING PULLEY ASSEMBLY (50Hz PUMP TACH)	1
			ATTACHING PARTS	
		153-2051A	SET SCREW - 1/4-20 X 1/4	1
13	25	154-9202A	BELT FOR METERING PUMP (130XL037) 115V	1
13	25	154-9215	BELT FOR METERING PUMP (140XL037) 230V	1
13	26	154-8267	FILTER ASSEMBLY (IN-LINE) FOR OIL SUPPLY LINE	1
13	27	154-0256	ELBOW - 3/8 TUBE OD x 3/8 TUBE	1
13	28	154-0218	GROMMET - 7/16 X 11/16 (1/4" PANEL)	1
13	29	154-9208	PULLEY - METERING PUMP (12XL-5/16" BORE W/SET SCREW)	1
13	30	154-0224	MALE CONNECTOR - 1/4" TUBE x 1/8 NPT	1
			ATTACHING PARTS	
		154-0226	ELBOW - TUBE TO HOSE BARB (1/4" STEM x 1/4 ID HOSE)	1
13	31	154-0226	ELBOW - TUBE TO HOSE BARB (1/4" STEM x 1/4 ID HOSE)	1
			ATTACHING PARTS	
		154-0224	MALE CONNECTOR - 1/4" TUBE x 1/8 NPT	1
13	32	154-0609	MAGNETIC CATCH FOR SPLASH GUARD	
14	1	154-9211	LDS AND TACH SENSOR DRIVE CHAIN (25P29)	1
			ATTACHING PARTS	
		153-9045	25 MASTER LINK	1
14	2	154-9213	SPROCKET - 25B15 (TACH AND LDS DRIVE 1/2" BORE)	1
14	3	153-9010	SPROCKET - 25B15 (TRANSFER DRIVE & LDS - 3/8")	1
14	4	154-8620	PILLOWBLOCK - LANE DISTANCE SHAFT (CENTER-PLAIN)	1
			ATTACHING PARTS	
		153-2005	FLAT WASHER - 5/16	2
		153-2015	LOCK WASHER - 5/16	2
		153-2602	HHCS - 5/16-18 X 3/4	2
14	5	153-1031A	PASS-THROUGH SENSOR	1
			FOR ATTACHING PARTS SEE FIG. 3:29	
14	6	154-6264	SHAFT FOR TIMING DISK (REMOTE SENSOR)	1
14	7	154-6614	LDS SENSOR GUARD - SANCTION STANDARD	1
			ATTACHING PARTS	
		153-2013	LOCK WASHER - #10	2
		153-2086A	MS PHILLIPS - 8-32 X 3/8	2
		153-2530	STANDOFF FASTENER - 8-32 X 1 (MALE/FEMALE) STEEL	2
14	8	154-8646	LDS SENSOR ACTUATOR ASSEMBLY	1
			ATTACHING PARTS	
		153-2051A	SET SCREW - 1/4-20 X 1/4	1

FIGURE NUMBER	INDEX NUMBER	PART NUMBER	PART NAME & DESCRIPTION	QUANTITY NEEDED
14	9	154-6641	LDS SENSOR MOUNT TOP PLATE - SANCTION STANDARD	1
		ATTACHING PARTS		
		153-2013	LOCK WASHER - #10	2
		153-2086	MS PHILLIPS - 8-32 X 5/8	2
14	10	154-6642	LDS SENSOR QUICK MOUNT FRONT PLATE - SANCTION STANDARD	1
		ATTACHING PARTS		
		153-2522	MS PHILLIPS - 4-40 X 1/2	2
		154-6641	LDS SENSOR MOUNT TOP PLATE - SANCTION STANDARD	1
15	1	153-2701	KNURLED HEAD BOLT - 1/4-20 X 2	1
		FOR ATTACHING PARTS SEE FIG.3:3		
15	2	154-6688	BRUSH LIFT MOTOR GUARD - SANCTION STANDARD	1
		ATTACHING PARTS		
		153-2013	LOCK WASHER - #10	1
		153-2086A	MS PHILLIPS - 8-32 X 3/8	1
15	3	153-1203	MICROSWITCH - WITH ROLLER (SQUEEGEE & BRUSH)	2
		ATTACHING PARTS		
		153-2505	MS PHILLIPS - 4-40 X 1	2
15	4	153-2027A	JAM NUT - 5/16-18	1
		ATTACHING PARTS		
		153-2801	SHOULDER BOLT - 3/8 X 3/8 (5/16-18) BRUSH LIFT	1
15	5	154-8640	FLANGED BEARING FOR STANDARD BRUSH (3/4" ROTATED)	2
		FOR ATTACHING PARTS SEE FIG. 2:20		
15	6	153-2801	SHOULDER BOLT - 3/8 X 3/8 (5/16-18) BRUSH LIFT	1
		ATTACHING PARTS		
		153-2027A	JAM NUT - 5/16-18	1
15	7	154-8638	BUFFER BRUSH LIFTING LINK - LEFT	1
15	7	154-8639	BUFFER BRUSH LIFTING LINK - RIGHT	1
		ATTACHING PARTS		
		153-2027A	JAM NUT - 5/16-18	2
		153-2801	SHOULDER BOLT - 3/8 X 3/8 (5/16-18) BRUSH LIFT	2
15	8	154-8637	BUFFER BRUSH LIFTING ASSEMBLY	1
		ATTACHING PARTS		
		153-2804	COLLAR - 3/8 X 3/4 X 3/8	2
15	9	153-8818	CONNECTING LINK ASSEMBLY - MOTOR CAM/PIVOT ARM	1
		ATTACHING PARTS		
		153-2027A	JAM NUT - 5/16-18	1
		153-2801	SHOULDER BOLT - 3/8 X 3/8 (5/16-18) BRUSH LIFT	2
15	10	154-6631	BRUSH LIFT MOTOR ANGLE - SANCTION STANDARD	1
		ATTACHING PARTS		
		153-2004	FLAT WASHER - 1/4	2
		153-2014	LOCK WASHER - 1/4	2
		153-2052	HHCS - 1/4-20 X 7/8	2
15	11	154-6243	MOTOR CAM - DUAL LOBES (FOR STACKED SWITCHES)	1
		ATTACHING PARTS		
		153-2051	SET SCREW - 1/4-20 X 1/2	1
15	12	153-8207	BRAKE MOTOR ASSEMBLY (25 RPM-115 VOLT)	1
15	12	153-8807H	BRAKE MOTOR ASSEMBLY (25 RPM-230V 50 Hz)	1
		FOR ATTACHING PARTS SEE FIG. 3:8		
15	13	154-6655	BRUSH LIFT MOTOR ADJUSTMENT MOUNT - SANCTION STANDARD	1
		ATTACHING PARTS		
		153-2004	FLAT WASHER - 1/4	2
		153-2014	LOCK WASHER - 1/4	2
		153-2052	HHCS - 1/4-20 X 7/8	2
15	14	153-2703	STEEL COLLAR - 1/4 X 3/8	3
		FOR ATTACHING PARTS SEE FIG. 3:2		
16	1	154-6657	CLEANER SUPPLY TANK (NO FITTINGS) - STANDARD	1
16	1	154-8614C	CLEANER SUPPLY TANK (WITH FITTINGS) - STANDARD	1
		ATTACHING PARTS		
		153-2004	FLAT WASHER - 1/4	2
		153-2014	LOCK WASHER - 1/4	2
		153-2023	HEX NUT - 1/4-20	2
		153-2052	HHCS - 1/4-20 X 7/8	2
16	2	154-8203	FLOAT SWITCH ASSEMBLY (OIL TANK)	1
		ATTACHING PARTS		
		154-0230	IN-LINE COUPLER (1/8" NPT) FLOAT	1
		154-0608	STEM FOR FLOAT (7" x 1/8" NPT NIPPLE) STD	1

FIGURE NUMBER	INDEX NUMBER	PART NUMBER	PART NAME & DESCRIPTION	QUANTITY NEEDED
16	3	154-6658	FLOAT PLATE FOR SUPPLY TANK - SANCTION STANDARD	1
			USE SILICON BEFORE MOUNTING	
			ATTACHING PARTS	
		153-2013	LOCK WASHER - #10	4
		153-2086	MS PHILLIPS - 8-32 X 5/8	4
16	4	153-1054	PLUG - 3/8" OIL VENT HOSE (GRAY PLASTIC)	1
16	5	153-0030S	STOCK - 5/16" ID CLEAR PVC TUBING	24"
			ATTACHING PARTS	
		154-0227	ELBOW - TUBE TO HOSE BARB (1/4" STEM x 5/16 ID HOSE)	1
16	6	154-1601	VALVE FOR TANK VENT - 24V DC 2-WAY (1/8" BARB)	1
			ATTACHING PARTS	
		153-2522	MS PHILLIPS - 4-40 X 1/2	2
16	7	154-8246	FILTER ASSEMBLY FOR VENT VALVE	1
16	8	154-0248	REDUCING UNION CONNECTOR - 1/4" X 3/16"	2
			ATTACHING PARTS	
		154-0202A	PENCIL TUBING STOCK (BEV-A-LINE #V) 1/4" OD x 1/8" ID	2"
16	9	154-0202B	PENCIL TUBING STOCK (BEV-A-LINE #V) 3/16" OD x 1/16" ID	24"
16	10	153-0208S	CLEANER HOSE STOCK - 1/4" OD	TBD
16	11	154-6701	MOUNTING TRAY FOR CLEANER PUMP - SANCTION STANDARD	1
			FOR ATTACHING PARTS SEE FIG. 4:12	
16	12	154-0412	ELBOW - 3/8 NPT X 1/4 TUBE	2
16	13	154-0243	ELBOW (90 DEGREE) - 1/4 TUBE x 1/4" TUBE	2
16	14	154-8651	WATER SPRAY PUMP ASSEMBLY - FLOJET 115 VOLT	1
16	14	154-8652	WATER SPRAY PUMP ASSEMBLY - FLOJET 230 VOLT	1
			FOR ATTACHING PARTS SEE FIG. 4:13	
16	15	153-0815	UNION TEE (1/4 X 1/4 X 1/4 - QUICK DISCONNECT)	5
16	16	153-0217	MALE BODY (1/4 - NYLON)	4
16	17	153-0220	SCREEN CHECK VALVE (POLYPROPYLENE - 10#)	4
16	18	153-0218	TIP RETAINER CAP CONNECTOR	4
16	19	154-0007	SPRAY TIP - STAINLESS STEEL (1501)	2
16	20	153-6252	SPRAY JET BODY	4
			ATTACHING PARTS	
		153-2005	FLAT WASHER - 5/16	1
		153-2015	LOCK WASHER - 5/16	1
		153-2602	HHCS - 5/16-18 X 3/4	1
16	21	153-0207	SPRAY TIP - STAINLESS STEEL (8003)	2
16	22	153-6251M	SPRAY JET WALL MOUNTING ANGLE	4
			ATTACHING PARTS	
		153-2004	FLAT WASHER - 1/4	4
		153-2014	LOCK WASHER - 1/4	2
		153-2023	HEX NUT - 1/4-20	2
		153-2052	HHCS - 1/4-20 X 7/8	2
16	23	153-6251S	SPRAY JET SWIVEL MOUNTING ANGLE	4
			ATTACHING PARTS	
		153-2004	FLAT WASHER - 1/4	2
		153-2014	LOCK WASHER - 1/4	1
		153-2023	HEX NUT - 1/4-20	1
		153-2052	HHCS - 1/4-20 X 7/8	1
16	24	154-0223	ELBOW (90 DEGREE) - 1/4 NPT x 1/4" TUBE	6
16	25	154-0227	ELBOW - TUBE TO HOSE BARB (1/4" STEM x 5/16 ID HOSE)	2
			ATTACHING PARTS	
		154-0223	ELBOW (90 DEGREE) - 1/4 NPT x 1/4" TUBE	1
		153-0030S	STOCK - 5/16" ID CLEAR PVC TUBING	10"
16	26	154-0232D	MALE CONNECTOR - 1/2" TUBE x 1/2 NPT (DRILLED)	1
			ATTACHING PARTS	
		154-0231	PLUG - 1/2" TUBE OD	1
16	27	154-0231	PLUG - 1/2" TUBE OD	1
			ATTACHING PARTS	
		154-0232D	MALE CONNECTOR - 1/2" TUBE x 1/2 NPT (DRILLED)	1

FIGURE NUMBER	INDEX NUMBER	PART NUMBER	PART NAME & DESCRIPTION	QUANTITY NEEDED
16	28	153-0818	MALE SWIVEL ELBOW - 1/4 TUBE-1/4 NPT	4
		ATTACHING PARTS		
		153-0208E	SPRAY PUMP HOSE - 1-9/16" (3-JET)	1
16	29	154-0212B	FILTER FOR SUPPLY TANK (5" SS) PVC	1
		ATTACHING PARTS		
		153-0818	MALE SWIVEL ELBOW - 1/4 TUBE-1/4 NPT	1
17	1	153-2719	NYLON SPACER - 3/8 OD X #8 ID - SWITCH ACTUATOR	1
		ATTACHING PARTS		
		153-2019	LOCKNUT - 8-32 (NYLOK)	1
		153-2086	MS PHILLIPS - 8-32 X 5/8	1
17	2	153-6850	UHMW DUSTER PLUG FOR CARDBOARD CORE	1
		ATTACHING PARTS		
		153-2005	FLAT WASHER - 5/16	1
		153-2020A	LOCKNUT - 1/4-20 (STOVER)	1
		153-2807	SHOULDER BOLT - 5/16 X 2 (1/4-20) DUSTER PLUG	1
		153-2808	SPRING - 0.42 OD X 1.25 (DUSTER PLUG)	1
17	3	153-8202B	DUSTER SOLID DRIVE HUB ASSEMBLY (PVC-1/4-28)	1
		ATTACHING PARTS		
		153-2050	SET SCREW - 1/4-28 X 3/8	1
17	4	153-8824	PVC TAKE-UP REEL ASSEMBLY (44-3/4")	1
17	5	153-8838	CUSHION ROLLER ASSEMBLY WITH STEMS	1
17	6	153-6825	DUSTER CLOTH ROUTING BAR (SS)	1
		ATTACHING PARTS		
		153-2409	SHOULDER BOLT - 1/4 X 3/8 (10-24) DUSTER ROD	2
		153-9409	FLANGED BUSHING (1/4 X 3/8 X 1/4)	2
17	7	154-8611	CUSHION ROLLER PIVOT ARM - LEFT ON STANDARD	1
17	7	154-8612	CUSHION ROLLER PIVOT ARM - RIGHT ON STANDARD	1
		ATTACHING PARTS		
		153-2005	FLAT WASHER - 5/16	1
		153-2020A	LOCKNUT - 1/4-20 (STOVER)	1
		153-2408	SHOULDER BOLT - 5/16 X 1/2 (1/4-20) CUSHION PIVOT	1
17	8	153-6853	UHMW DUSTER PLUG FOR PVC TAKE-UP REEL	1
		ATTACHING PARTS		
		153-2005	FLAT WASHER - 5/16	1
		153-2020A	LOCKNUT - 1/4-20 (STOVER)	1
		153-2807	SHOULDER BOLT - 5/16 X 2 (1/4-20) DUSTER PLUG	1
		153-2808	SPRING - 0.42 OD X 1.25 (DUSTER PLUG)	1
17	9	153-2808	SPRING - 0.42 OD X 1.25 (DUSTER PLUG)	2
17	10	153-8201B	DUSTER DRIVE HUB ASSEMBLY (CARDBOARD-1/4-28)	1
		ATTACHING PARTS		
		153-2050	SET SCREW - 1/4-28 X 3/8	1
17	11	154-6620	MICROSWITCH ACTUATOR ARM - SANCTION STANDARD	2
		ATTACHING PARTS		
		153-2004	FLAT WASHER - 1/4	1
		153-2014	LOCK WASHER - 1/4	1
		153-2019	LOCKNUT - 8-32 (NYLOK)	1
		153-2023	HEX NUT - 1/4-20	1
		153-2054	HHCS - 1/4-20 X 1-1/4	1
		153-2086	MS PHILLIPS - 8-32 X 5/8	1
		153-2510	NYLON WASHER - 1/4 (0.060)	3
		153-2708	SHOULDER BOLT - 1/4 X 1/4 (10-24) STANDARD	1
		153-2719	SPACER, NYLON 3/8OD X #8 SCREW	1
17	12	154-1603	MICROSWITCH - WITHOUT ROLLER (LARGE - STD DUSTER)	2
		ATTACHING PARTS		
		153-2001	FLAT WASHER - #6	4
		153-2018	LOCKNUT - 6-32 (NYLOK)	2
		153-2084	MS PHILLIPS - 6-32 X 1	2

SANCTION STANDARD PARTS LIST 03:06:00

PART NUMBER	PART NAME DESCRIPTION	UOM
153-0001	TRANSPORT CASTER (3" DUAL WHEEL)	EA
153-0013A	SHIPPING PALLET	EA
153-0014B	STEEL BANDING	FT
153-0014C	CLIPS FOR STEEL BANDING	EA
153-0030S	STOCK - 5/16" ID CLEAR PVC TUBING (PRICE PER FOOT)	IN
153-0036	LID VIBRATION STRIP (SOLD BY INCH)	IN
153-0037	DECAL (MADE IN USA)	EA
153-0043	THICK FELT WASHER - 5/8	EA
153-0046	STOCK - SQUARE GROMMET	IN
153-0202	COMPLETE SQUEEGEE ASSEMBLY (2-PIECE BLUE)	EA
153-0202B	REPLACEMENT SQUEEGEE BLADE - BLUE STOCK (42")	EA
153-0207	SPRAY TIP - STAINLESS STEEL (8003)	EA
153-0208S	SPRAY HOSE STOCK - 1/4" OD	IN
153-0211	SQUEEGEE ROD END WITH FITTING	EA
153-0217	MALE BODY (1/4 - NYLON)	EA
153-0218	TIP RETAINER CAP CONNECTOR	EA
153-0220	SCREEN CHECK VALVE (POLYPROPYLENE - 10#)	EA
153-0604	END CAP FOR LIFTING HANDLE	EA
153-0802	DUSTER ROUTING DIAGRAM	EA
153-0810	SHIPPING BOX	EA
153-0812	TRANSPORT CASTER - HEAVY DUTY (2" - DUAL WHEEL)	EA
153-0815	UNION TEE (1/4 X 1/4 X 1/4 - QUICK DISCONNECT)	EA
153-1002C	PRO01 KEYBOARD	EA
153-1004	BUFFER MOTOR CONTACTOR - (115V).	EA
153-1009	TOGGLE SWITCH	EA
153-1011	BRAKE RESISTOR - DRIVE MOTOR	EA
153-1012	SPEED CONTROL FOR DC MOTOR (KBIC-120) INCLUDES RESISTOR	EA
153-1012F	FILTER FOR SPEED CONTROL	EA
153-1015	HORSEPOWER RESISTOR - 1/4 HP / 0.5 OHM	EA
153-1016	LY2 RELAY (115 VOLT)	EA
153-1017	LY2 RELAY BASE	EA
153-1018	LY3 RELAY (115 VOLT)	EA
153-1019	LY3 RELAY BASE	EA
153-1020	RELAY CLAMP - PAIR OF TWO	EA
153-1025	MALE PLUG - 125V/15A	EA
153-1028	FUSE HOLDER (UL 115V)	EA
153-1028E	FUSE HOLDER (IEC 230V)	EA
153-1030	CIRCUIT BREAKER - SPST (10 AMP)	EA
153-1031A	PASS-THROUGH SENSOR	EA
153-1031B	SENSOR PLUG & CABLE	EA
153-1034	FEMALE QUICK DISCONNECT-3/16 (18 AWG)	EA
153-1034A	FEMALE QUICK DISCONNECT-3/16 (14 AWG)	EA
153-1035	FEMALE QUICK DISCONNECT-1/4 (18 AWG)	EA
153-1036	RING TERMINAL - 16-14 AWG (#6 HOLE)	EA
153-1036A	RING TERMINAL - 22-18 AWG (#6 STUD)	EA
153-1036B	RING TERMINAL - 16-14 AWG (#8 HOLE)	EA
153-1037	WIRE JOINT - 18-10 AWG (LARGE)	EA
153-1038	WIRE JOINT - 22-18 AWG (SMALL)	EA
153-1039	PIN & SOCKET CONNECTOR 9 CIRCUIT PANEL RECEPTACLE	EA

SANCTION STANDARD PARTS LIST 03:06:00

PART	PART NAME	
NUMBER	DESCRIPTION	UOM
153-1040	PIN & SOCKET CONNECTOR 9 CIRCUIT FREE PLUG (MALE PINS)	EA
153-1041	PIN & SOCKET CONNECTOR 2 CIRCUIT FREE RECEPTACLE	EA
153-1042	PIN & SOCKET CONNECTOR 2 CIRCUIT PANEL PLUG (MALE PINS)	EA
153-1043	PIN & SOCKET CONNECTOR 3 CIRCUIT PANEL PLUG (MALE PINS)	EA
153-1044	PIN & SOCKET CONNECTOR 3 CIRCUIT FREE RECEPTACLE	EA
153-1045	PIN FOR FEMALE SOCKET	EA
153-1046	PIN FOR MALE SOCKET	EA
153-1047	WIRE TIE (4")	EA
153-1049A	WIRE HARNESS CLAMP - 1/4	EA
153-1049B	WIRE HARNESS CLAMP - 1/2	EA
153-1049C	WIRE HARNESS CLAMP - 3/4	EA
153-1049D	WIRE HARNESS CLAMP - 1/8	EA
153-1049E	WIRE HARNESS CLAMP - 3/8	EA
153-1050	HEAT SHRINK TUBING - 1/4	EA
153-1050A	HEAT SHRINK TUBING - 3/16	EA
153-1050B	HEAT SHRINK TUBING - 1/8	EA
153-1054	OIL VENT HOSE PLUG (3/8 TUBE)	EA
153-1057H	DAYTON DC MOTOR BRUSHES (SOLD AS A PAIR)	EA
153-1203	MICROSWITCH - WITH ROLLER (SQUEEGEE & BRUSH)	EA
153-1205	RIGHT ANGLE FEMALE QUICK DISCONNECT-1/4 (12-10 AWG)	EA
153-1206	RIGHT ANGLE FEMALE QUICK DISCONNECT-1/4 (16-14 AWG)	EA
153-1207	RIGHT ANGLE FEMALE QUICK DISCONNECT-1/4 (22-18 AWG)	EA
153-1209	BUTTON GUARD	EA
153-1356	18 AWG WIRE - 3 CONDUCTOR SHIELDED	IN
153-1404	SILICON RECTIFIER DIODE	EA
153-1407	LY4 RELAY BASE	EA
153-1408	PUSH BUTTON (RED = NORMALLY OPEN)	EA
153-1602	PIN & SOCKET CONNECTOR 12 CIRCUIT PANEL RECEPTACLE	EA
153-1603	PIN & SOCKET CONNECTOR 12 CIRCUIT FREE PLUG (MALE PINS)	EA
153-1604	BUFFER CONTACTOR - 230V	EA
153-1616	RELAY - LY2 (230V)	EA
153-1618	RELAY - LY3 (230V)	EA
153-1625	MALE PLUG - 250V/15A	EA
153-1810	CIRCUIT BREAKER - SPST (8 AMP)	EA
153-1812	SPEED CONTROL - 240V	EA
153-1813A	STOCK-POWER CORD (12 AWG 3 CONDUCTOR-IEC)	EA
153-1816	INPUT MODULE - ID212	EA
153-1817	CIRCUIT BREAKER (15-AMP)	EA
153-1818	WIRE TIE - 34" (C200HS PC)	EA
153-1822	FEMALE TWISTLOCK - 125V/20A	EA
153-1823	FLANGED TWISTLOCK INLET - 125V/20A	EA
153-1824	FEMALE TWISTLOCK - 250V/20A	EA
153-1826	FLANGED INLET - 250V	EA
153-2001	FLAT WASHER - #6	EA
153-2002	FLAT WASHER - #8	EA
153-2003	FLAT WASHER - #10	EA
153-2004	FLAT WASHER - 1/4	EA
153-2005	FLAT WASHER - 5/16	EA
153-2006	FLAT WASHER - 3/8	EA
153-2007	FLAT WASHER - 1/2	EA

SANCTION STANDARD PARTS LIST 03:06:00

PART NUMBER	PART NAME DESCRIPTION	UOM
153-2009	NYLON FLAT WASHER (3/8 - 0.060)	EA
153-2010	NYLON FLAT WASHER (1/2 - 0.030)	EA
153-2013	LOCK WASHER - #10	EA
153-2014	LOCK WASHER - 1/4	EA
153-2015	LOCK WASHER - 5/16	EA
153-2016	LOCK WASHER - 3/8	EA
153-2017	LOCK WASHER - 1/2	EA
153-2018	LOCKNUT - 6-32 (NYLOK)	EA
153-2019	LOCKNUT - 8-32 (NYLOK)	EA
153-2020	LOCKNUT - 1/4-20 (NYLOK)	EA
153-2020A	LOCKNUT - 1/4-20 (STOVER)	EA
153-2021	LOCKNUT - 3/8-16 (NYLOK)	EA
153-2021A	HEX NUT 3/8 STOVER	EA
153-2023	HEX NUT - 1/4-20	EA
153-2024	HEX NUT - 5/16-18	EA
153-2025	HEX NUT - 3/8-16	EA
153-2026	HEX NUT - 1/2-13	EA
153-2027	JAM NUT - 3/8-16	EA
153-2027A	JAM NUT - 5/16-18	EA
153-2029	ACORN NUT - 1/4-20	EA
153-2034	ALUMINUM RIVET (0.187 X 0.450 X 0.375)	EA
153-2035	BLIND RIVET WASHER	EA
153-2036	SNAP RING - 5/8	EA
153-2037	ROLL PIN - 1/8 X 1-3/4	EA
153-2038	ROLL PIN - 1/8 X 1	EA
153-2038A	ROLL PIN - 1/8 X 1-1/4	EA
153-2040	SPOOL GROMMET - 1/2	EA
153-2049	SET SCREW - 8-32 X 3/16	EA
153-2050	SET SCREW - 1/4-28 X 3/8	EA
153-2051	SET SCREW - 1/4-20 X 1/2	EA
153-2051A	SET SCREW - 1/4-20 X 1/4	EA
153-2052	HHCS - 1/4-20 X 7/8	EA
153-2052A	BHSS - 1/4-20 X 7/8	EA
153-2053	HHCS - 1/4-20 X 1	EA
153-2053A	BHSS - 1/4-20 X 1	EA
153-2054	HHCS - 1/4-20 X 1-1/4	EA
153-2055	HHCS - 1/4-20 X 1-1/2	EA
153-2057	HHCS - 1/4-20 X 2	EA
153-2061	HHCS - 5/16-18 X 1	EA
153-2062	HHCS - 5/16-18 X 1-1/4	EA
153-2067	HHCS - 3/8-16 X 1-1/4	EA
153-2068	HHCS - 3/8-16 X 1-1/2	EA
153-2073A	HHCS - 1/2-13 X 1-1/2	EA
153-2075	CARRIAGE BOLT - 1/4-20 X 2-1/2	EA
153-2078	FHMS - 1/4-20 X 3/4	EA
153-2079	FHMS 1/4-20 X 1	EA
153-2081	MS PHILLIPS - 6-32 X 1/2	EA
153-2084	MS PHILLIPS - 6-32 X 1	EA
153-2085	MS PHILLIPS - 6-32 X 1-1/4	EA
153-2086	MS PHILLIPS - 8-32 X 5/8	EA

SANCTION STANDARD PARTS LIST 03:06:00

PART NUMBER	PART NAME DESCRIPTION	UOM
153-2086A	MS PHILLIPS - 8-32 X 3/8	EA
153-2087	MS PHILLIPS - 8-32 X 3/4	EA
153-2089	MS PHILLIPS - 8-32 X 1	EA
153-2090	MS PHILLIPS - 8-32 X 1-1/2	EA
153-2091	MS PHILLIPS - 10-32 X 3/4	EA
153-2093	SPRING - 0.42 OD X 0.75 (PROCESSOR)	EA
153-2099A	KEYSTOCK - 3/16 X 3/16	EA
153-2108	DOME RIVET - 1/8 FOR NAMEPLATE	EA
153-2113	MS PHILLIPS - 8-32 X 3/8 (SELF TAP)	EA
153-2116	LOCK NUT - 5/16-18	EA
153-2207	MS PHILLIPS - 10-24 X 1-1/4	EA
153-2208	LOCKNUT - 10-24 (NYLOK)	EA
153-2214	JAM NUT - 5/16-24	EA
153-2216	MS PHILLIPS - 4-40 X 5/8	EA
153-2216A	MS PHILLIPS - 4-40 X 7/8	EA
153-2217	HHCS - 3/8-16 X 3-1/4	EA
153-2219	MS PHILLIPS - 10 X 2 (SELF TAP)	EA
153-2223N	WING NUT - 1/4-20 (NYLOK)	EA
153-2225	HHCS - 5/16-18 X 2-1/2	EA
153-2230	EYEBOLT 1/4-20 X 2-1/2	EA
153-2231	LOCKNUT - 4-40	EA
153-2232A	LID LATCH - FLUSH MOUNT DUAL BUTTON (HEAVY DUTY)	EA
153-2232L	LID LATCH - FLUSH MOUNT DUAL BUTTON (LOCKING)	EA
153-2303	SHOULDER BOLT - 3/8 X 5/8 (5/16-18) SQ PIVOT	EA
153-2304	JAM NUT - 1/4-20	EA
153-2401	SPRING - 0.54 OD X 0.75 (GUIDE ROLLER)	EA
153-2402	SPOOL GROMMET - 3/8	EA
153-2405A	3/8-16 X 2-3/4" STEEL STUD	EA
153-2406	HOSE CLAMP (1-1/2")	EA
153-2407	SHOULDER BOLT - 3/8 X 1-3/4 (5/16-18) GUIDE ROLLER	EA
153-2408	SHOULDER BOLT - 5/16 X 1/2 (1/4-20) CUSHION PIVOT	EA
153-2409	SHOULDER BOLT - 1/4 X 3/8 (10-24) LINODUSTER ROD	EA
153-2412	SHCS - 1/4-20 X 1/2 (CUSHION ROLLER STOP)	EA
153-2413	SNAP RING - 1/2	EA
153-2414	HEX NUT - 8-32	EA
153-2501	FLAT HEAD PHILLIPS - 8-32 X 1-1/2	EA
153-2502	FHMS - 5/16-18 X 5	EA
153-2503	FHSS - 5/16-18 X 1-1/4	EA
153-2504	MS PHILLIPS - 4-40 X 3/8	EA
153-2505	MS PHILLIPS - 4-40 X 1	EA
153-2507	FHMS PHILLIPS - 8-32 X 3/4	EA
153-2508	ROLL PIN - 5/32 x 2-1/2	EA
153-2509	CIRCUIT BOARD MOUNT	EA
153-2510	NYLON WASHER - 1/4 (0.060)	EA
153-2511	SPRING NUT - 8-32	EA
153-2512	ACORN NUT - 5/16-18	EA
153-2513	FHSS - 5/16-18 X 1-1/2	EA
153-2514	FLAT HEAD PHILLIPS - 8-32 X 5/8 (SELF TAP)	EA
153-2516	MS PHILLIPS - 4-40 X 1-1/2	EA
153-2517	HOSE CLAMP (5/16") RANGE = 7/32 - 5/8	EA

SANCTION STANDARD PARTS LIST 03:06:00

PART	PART NAME	
NUMBER	DESCRIPTION	UOM
153-2519	SQUARE HEAD SET SCREW - 1/4-20 X 2	EA
153-2520	FLAT HEAD PHILLIPS - 8-32 X 1-1/4	EA
153-2521	MS PHILLIPS - #6 X 3/8 (SELF TAP-PLASTIC)	EA
153-2522	MS PHILLIPS - 4-40 X 1/2	EA
153-2527	SHOULDER BOLT - 3/8 X 2-1/4 (5/16-18) GUIDE ROLLER	EA
153-2528	HHCS - 1/4-20 X 1-3/4 (FULL THREAD)	EA
153-2529	SET SCREW - 8-32 X 3/8	EA
153-2530	STANDOFF-1" 8-32 THREAD (MALE/FEMALE)	EA
153-2531	WASHER - NYLON 3/8 X .03	EA
153-2532	STANDOFF-1" BODY 8-32 THREAD (FEMALE/FEMALE)	EA
153-2533	WASHER - STAR #8 INTERNAL	EA
153-2535	SHOULDER BOLT - 5/16 X 2-1/4	EA
153-2538	FHMS 3/8 X 1-3/4	EA
153-2540	SPRING FOR WIPING PAD	EA
153-2602	HHCS - 5/16-18 X 3/4	EA
153-2603	HHCS - 1/4-20 X 3/4	EA
153-2604	MS FLAT PHILLIPS - 10-32 X 1/2	EA
153-2701	KNURLED HEAD BOLT - 1/4-20 X 2	EA
153-2702	FHMS - 1/4-20 X 1 SELF-LOCKING	EA
153-2703	STEEL COLLAR - 1/4 X 3/8	EA
153-2704	STEEL COLLAR - 5/16 X 3/8	EA
153-2705	CARRIAGE BOLT - 1/4-20 X 7/8	EA
153-2706	CARRIAGE BOLT - 1/4-20 X 1	EA
153-2707	SHCS - 5/16-18 X 3/4	EA
153-2708	SHOULDER BOLT - 1/4 X 1/4	EA
153-2709	NYLON WASHER - 5/16 X 0.060 THICK	EA
153-2710	HHCS - 5/16-18 X 4-1/2	EA
153-2711	FENDER WASHER - 5/16	EA
153-2712	ROLL PIN - 5/32 x 2	EA
153-2713	SPRING - HEAD HOSE RETAINER	EA
153-2714	FHMS - 1/4-20 X 1-3/4	EA
153-2715	GROMMET - 3/8 ID X 5/8 OD	EA
153-2716	HHCS - 1/4-20 X 3-3/4 FULL THREAD	EA
153-2717	NUT - 6-32	EA
153-2718	FHMS - 6-32 X 5/8	EA
153-2719	SPACER - NYLON 3/8OD X #8 SCREW	EA
153-2720	SQUARE HEAD BOLT - 1/4-20 X 2 (FULL THREAD) & SQUARE NUT	EA
153-2721	MS PHILLIPS - 6-32 X 3/8	EA
153-2722	HHCS - 5/16-18 X 5-1/2 (FULL THREAD)	EA
153-2723	FHMS PHILLIPS - 4-40 X 3/8	EA
153-2724	FHMS PHILLIPS - 4-40 X 1/2	EA
153-2801	SHOULDER BOLT - 3/8 X 3/8 (5/16-18) BRUSH LIFT	EA
153-2802	FHSS - 5/16-18 X 5/8	EA
153-2804	COLLAR - 3/8 X 3/4 X 3/8	EA
153-2805	FHSS - 3/8-16 X 1-1/4	EA
153-2806	FLAT HEAD PHILLIPS - 8-32 X 5/8	EA
153-2807	SHOULDER BOLT - 5/16 X 2 (1/4-20) DUSTER PLUG	EA
153-2808	SPRING - 0.42 OD X 1.25 (DUSTER)	EA
153-2813	MS FLAT PHILLIPS - 10-32 X 3/4	EA
153-2815	HHCS - 3/8-16 X 2-1/4 (GRADE 8)	EA

SANCTION STANDARD PARTS LIST 03:06:00

PART	PART NAME	
NUMBER	DESCRIPTION	UOM
153-2816	MS PHILLIPS - 8-32 X 2 (SS)	EA
153-2817	FHMS 8-32 X 1/2	EA
153-2818	HHCS - 3/8-16 X 2-1/2 (GRADE 8)	EA
153-2819	SET SCREW - 5/16-24 X 3/8	EA
153-6006	MOMENTARY LANE ROLLER SHAFT	EA
153-6029	MOMENTARY WHEEL HOUSING	EA
153-6048A	MACHINE HANDLE TRIM (11")	EA
153-6221	VACUUM WALL ADAPTER	EA
153-6251M	SPRAY JET WALL MOUNTING ANGLE	EA
153-6251S	SPRAY JET SWIVEL MOUNTING ANGLE	EA
153-6252	SPRAY JET BODY	EA
153-6412	DUSTER MOTOR SHIELD (DAYTON-7 RPM)	EA
153-6412C	COVER FOR DUSTER MOTOR SHIELD	EA
153-6437	PUSH BUTTON MOUNTING PLATE	EA
153-6609	HANDLE MOUNTING BLOCK	EA
153-6811A	C200H PC PLATE	EA
153-6825	DUSTER CLOTH ROUTING BAR (SS)	EA
153-6850	UHMW DUSTER PLUG FOR CARDBOARD CORE	EA
153-6851	UHMW HANDLE SPACER	EA
153-6853	UHMW DUSTER PLUG FOR PVC TAKE-UP REEL	EA
153-7002AA	LANE DISTANCE COUNTER WHEEL-TREADED (2 INCH)	EA
153-7013	URETHANE-BLEND LANE DRIVE WHEEL (FOUR-INCH TREADED)	EA
153-8065	DRIVE MOTOR ASSEMBLY (DAYTON 130VDC/165 RPM)	EA
153-8201B	DUSTER DRIVE HUB ASSEMBLY (CARDBOARD-1/4-28)	EA
153-8202B	DUSTER SOLID DRIVE HUB ASSEMBLY (PVC-1/4-28)	EA
153-8204	SQUEEGEE BLADE REPLACEMENT KIT (BLUE-42")	EA
153-8207	BRAKE MOTOR ASSEMBLY (25 RPM-115 VOLT)	EA
153-8311	MOMENTARY WHEEL ASSEMBLY (URETHANE)	EA
153-8403	BRAKE MOTOR ASSEMBLY (7 RPM-115 VOLT)	EA
153-8410	LANE EDGE GUIDE ROLLER W/BUSHING ASSEMBLY (1/2" BORE)	EA
153-8803H	BRAKE MOTOR ASSEMBLY (7 RPM-230V 50 Hz)	EA
153-8807H	BRAKE MOTOR ASSEMBLY (25 RPM-230V 50 Hz)	EA
153-8818	CONNECTING LINK ASSEMBLY - MOTOR CAM/PIVOT ARM	EA
153-8824	PVC TAKE-UP REEL ASSEMBLY (44-3/4")	EA
153-8827T	1-1/4 PVC ELBOW FOR RECOVERY TANK INLET (NO THREADS)	EA
153-8838	CUSHION ROLLER ASSEMBLY WITH STEMS (STEEL CORE = 44-3/8")	EA
153-9003	SPROCKET - 40B10 (5/8" BORE)	EA
153-9010	SPROCKET - 25B15 (TRANSFER DRIVE-3/8")	EA
153-9013	BUFFER MOTOR PULLEY (10L050-1/2")	EA
153-9014	BUFFER PULLEY (24L050-3/4")	EA
153-9023	FLANGED BUSHING (1/2 X 3/4 X 3/4)	EA
153-9024A	PLAIN BUSHING (5/8 X 7/8 X 3/4)	EA
153-9034	PLAIN BUSHING (3/8 X 1/2 X 1/4)	EA
153-9035	PLAIN BUSHING (3/8 X 1/2 X 3/4)	EA
153-9037	PLAIN BUSHING (1/2 X 3/4 X 3/4)	EA
153-9045	25 MASTER LINK	EA
153-9047	40 MASTER LINK	EA
153-9048	40 OFFSET LINK	EA
153-9051	CUSHION ROLLER PLUG WITH STUD (1.406 ID X 0.375 STUD)	EA
153-9402	FLANGED BUSHING (3/8 X 1/2 X 1/2)	EA

SANCTION STANDARD PARTS LIST 03:06:00

PART NUMBER	PART NAME DESCRIPTION	UOM
153-9407	SPROCKET - 25B10 (5/16" BORE)	EA
153-9409	FLANGED BUSHING (1/4 X 3/8 X 1/4)	EA
153-9613	BUFFER MOTOR PULLEY (12L050-1/2")	EA
153-9801	SPROCKET - 40B14 (3/4" BORE)	EA
153-9803	FLANGED BUSHING (3/8 X 1/2 X 1/4)	EA
153-9808	FLANGED BUSHING (1/4 X 3/8 X 5/8)	EA
154-0005	LID LATCH - FLUSH MOUNT SLIDE ACTION	EA
154-0006	BUMPER GUARD - POLYURETHANE (9/32)	EA
154-0006A	BUMPER GUARD - (13/32)	EA
154-0007	SPRAY TIP - STAINLESS STEEL (1501)	EA
154-0031	5/16-24 ALLTHREAD STOCK-ZINC PLATE	EA
154-0201A	VITON TUBING STOCK FOR PULSE SUPPRESSOR (3/8" OD x 1/4" ID)	IN
154-0202	PUMP TUBING STOCK (BEV-A-LINE #V) 3/8" OD x 1/4" ID (INTAKE)	IN
154-0202A	PENCIL TUBING STOCK (BEV-A-LINE #V) 1/4" OD x 1/8" ID	IN
154-0202B	PENCIL TUBING STOCK (BEV-A-LINE #V) 3/16" OD x 1/16" ID	IN
154-0204	YELLOW TYGON TUBING STOCK (1/2" OD x 3/8" ID) CLAMP SLEEVE	IN
154-0205	SENSOR ACTUATOR FOR HEAD TIMING	EA
154-0207	SENSOR ACTUATOR FOR PUMP TACHOMETER	EA
154-0211	FILTER FOR OIL TANK VENT VALVE	EA
154-0212	FILTER FOR OIL TANK (5" SS) BRASS	EA
154-0212B	FILTER FOR SUPPLY TANK (5" SS) PVC	EA
154-0215	GRADUATED CYLINDER FOR CALIBRATION TEST (25 ml)	EA
154-0215A	GRADUATED CYLINDER FOR CALIBRATION TEST (50 ml)	EA
154-0218	GROMMET - 7/16 ID x 1/4 PANEL (11/16" GROOVE DIA)	EA
154-0221	BULKHEAD UNION - 1/4" TUBING	EA
154-0222	ELBOW - 1/4" STEM x 1/4" TUBING OD	EA
154-0223	ELBOW (90 DEGREE) - 1/4 NPT x 1/4" TUBE	EA
154-0224	MALE CONNECTOR - 1/4" TUBE x 1/8 NPT	EA
154-0225	ELBOW - 3/8 TUBE OD x 1/4 NPT	EA
154-0226	ELBOW - TUBE TO HOSE BARB (1/4" STEM x 1/4 ID HOSE)	EA
154-0227	ELBOW - TUBE TO HOSE BARB (1/4" STEM x 5/16 ID HOSE)	EA
154-0228S	FELT STOCK - GRAY 1/8" ROLL (TYPE SAE - F3)	IN
154-0230	IN-LINE COUPLER (1/8" NPT) FLOAT & PRESSURE GAUGE	EA
154-0231	PLUG - 1/2" TUBE OD	EA
154-0232	MALE CONNECTOR - 1/2" TUBE x 1/2 NPT	EA
154-0239	ELBOW - 5/16 HOSE BARB x 3/8 STEM (FOR DRAIN HOSE)	EA
154-0240	CONNECTOR - 1/2" TUBE x 1/2 HOSE BARB	EA
154-0241	STRAIGHT UNION - 1/4" TUBE (FOR LIGHT OIL)	EA
154-0242K	VELCRO - (2" WIDE HOOK W/ADHESIVE)	IN
154-0242L	VELCRO - (2" WIDE LOOP W/ADHESIVE)	IN
154-0243	UNION ELBOW - 1/4 TUBE X 1/4 TUBE (GUEST BRAND ONLY)	EA
154-0243S	CONNECTOR - 1/4" STEM x 1/4 NPT	EA
154-0248	REDUCING UNION CONNECTOR (3/16 TUBE X 1/4 TUBE)	EA
154-0251	KEYBOARD DECAL - SANCTION TECHNOLOGY	EA
154-0255	IN-LINE FILTER	EA
154-0256	ELBOW - 3/8 TUBE X 3/8 TUBE	EA
154-0257	CONNECTOR - 1/4" TUBE x 1/8 FPT	EA
154-0258	ELBOW - 3/8 STEM X 3/8 TUBE	EA
154-0260	FLEXIBLE HOSE STOCK FOR VACUUM (1-1/2" ID)	IN
154-0262	LABEL - WARNING COMM FLUID	EA

SANCTION STANDARD PARTS LIST 03:06:00

PART NUMBER	PART NAME DESCRIPTION	UOM
154-0263	LABEL - CAUTION DISCONNECT	EA
154-0264	LABEL - WARNING POWER CORD	EA
154-0265	LABEL - CAUTION MOVING PARTS	EA
154-0266	LABEL - INTERNATIONAL WARNING LABEL	EA
154-0269	LABEL - UNIVERSAL GROUND	EA
154-0270	LABEL - NO HANDS	EA
154-0273C	LABEL - CORD CONDUCTOR	EA
154-0274	START BUTTON DECAL	EA
154-0285	3/8 BULKHEAD UNION	EA
154-0410	FITTING - 3/8 TUBE X 3/8 NPT MALE	EA
154-0412	ELBOW - 3/8 NPT X 1/4 TUBE	EA
154-0436	STOCK - FOAM DAMPENER FOR VACUUM	EA
154-0606	HEAT SHRINK - 2"	EA
154-0607	PVC ELBOW - 1-1/2" STEM X 1-1/2 STEM	EA
154-0608	NIPPLE - 1/8 NPT X 7"	EA
154-0609	MAGNETIC CATCH FOR LDS GUARD	EA
154-0610	SAFETY STICKER - DO NOT OVERFILL	EA
154-0611	SAFETY STICKER - EMPTY TANK	EA
154-0612	MACHINE STICKER - SANCTION STANDARD	EA
154-0613	ELBOW - 1/8NPT X 3/16 TUBE	EA
154-0614	VELCRO - CONDUCTIVE HOOK	EA
154-0615	VELCRO - CONDUCTIVE LOOP	EA
154-1015	MICROSWITCH WITH ROLLER	EA
154-1201	MICROPROCESSOR - C200HG-CPU-33E	EA
154-1201H	HARNESS FOR POWER SUPPLY (PRE-WIRED)	EA
154-1201B	RACK - 3-SLOT	EA
154-1201P	POWER SUPPLY (PA204S)	EA
154-1203	FLOAT SWITCH FOR OIL TANK - 24VDC	EA
154-1206	GEARBOX FOR HEAD DRIVE MOTOR (5:1 RATIO)	EA
154-1209	VALVE FOR OIL CONTROL - 24V DC 3-WAY (100 PSIG) 1/8" NPT	EA
154-1214	FLUID METERING PUMP (RH0CKC) - 0.05 ml/STROKE	EA
154-1215	RELAY FOR VALVES - 24V DC (USED IN OC222)	EA
154-1217	RELAY FOR SPEED CONTROL (SOLDER TERMINALS) 120V	EA
154-1217A	RELAY FOR SPEED CONTROL (SOLDER TERMINALS) 240V	EA
154-1218	TRIMPOT FOR CIRCUIT BOARD (BOURNS #3309P - 1K)	EA
154-1219	TRIMPOT FOR CIRCUIT BOARD (BOURNS #3309P - 2K)	EA
154-1220	INDUCTIVE PROXIMITY SENSOR (TL-Q5MC1)	EA
154-1225	PRESSURE GAUGE (0-30 PSI) - 1-1/2 DIA	EA
154-1228A	BLACK LIGHT FLUORESCENT BULB (2 FT)	EA
154-1231	CONNECTOR - 6-PIN PLUG	EA
154-1232	CONNECTOR - 6-PIN RECEPTACLE	EA
154-1239	TERMINAL BLOCK - GRAY 2 CONDUCTOR	EA
154-1241	TERMINAL BLOCK - ORANGE 2 CONDUCTOR (WAGO 261)	EA
154-1242	TERMINAL BLOCK - WHITE 2 CONDUCTOR	EA
154-1243	TERMINAL BLOCK - GRAY 4 CONDUCTOR	EA
154-1244	TERMINAL BLOCK - BLUE 4 CONDUCTOR	EA
154-1245	TERMINAL BLOCK - ORANGE 4 CONDUCTOR	EA
154-1246	TERMINAL BLOCK - WHITE 4 CONDUCTOR	EA
154-1247	TERMINAL BLOCK - END FOOT	EA
154-1248	WAGO TEMINAL BLOCK JUMPER	EA

SANCTION STANDARD PARTS LIST 03:06:00

PART NUMBER	PART NAME DESCRIPTION	UOM
154-1250	EMERGENCY STOP CIRCUIT BREAKER ASSEMBLY	EA
154-1251	CIRCUIT BREAKER FOR E-STOP BUTTON (10A NC) XEN-L1121	EA
154-1252	TERMINAL FORK 22-18 #6	EA
154-1252A	TERMINAL FORK 16-14 #6	EA
154-1253	FORK TERMINAL 12-10 #6	EA
154-1254	PLUG ADAPTER - EUROPE	EA
154-1255	FILTER - EMI SUPPRESSOR	EA
154-1257	FERRITE EMI SUPPRESSOR	EA
154-1260E	FUSE - TIME DELAY (GDC-315mA) IEC	EA
154-1262	FUSE - TIME DELAY (0.75A MDL) UL	EA
154-1264E	FUSE - TIME DELAY (GDC-1A) IEC	EA
154-1266	FUSE - TIME DELAY (2.25A MDL) UL	EA
154-1267E	FUSE - TIME DELAY (GDA-4A) IEC CERAMIC	EA
154-1268C	FUSE - TIME DELAY (4A ABC) UL - CERAMIC	EA
154-1268E	FUSE - TIME DELAY (GDC-4A) IEC	EA
154-1269C	FUSE - TIME DELAY (GDA-6.3A) IEC - CERAMIC	EA
154-1269E	FUSE - TIME DELAY (GDC-6.3A) IEC	EA
154-1270	FUSE - TIME DELAY (7.5A MDL) UL	EA
154-1270C	FUSE - TIME DELAY (8A MDL) UL - CERAMIC	EA
154-1272	CIRCUIT BREAKER - DPST (10A)	EA
154-1401	ANALOG MICROPROCESSOR - C200H-DA003	EA
154-1413	ISOLATOR CARD FOR SPEED CONTROL (KB-S1-5)	EA
154-1601	VALVE FOR TANK VENT - 24V DC 2-WAY (1/8" BARB)	EA
154-1601	VALVE FOR TANK VENT - 24V DC 2-WAY (1/8" BARB)	EA
154-1603	MICROSWITCH - WITHOUT ROLLER (LARGE - STD DUSTER)	EA
154-1606	STOCK - HEAT SHRINK TUBING (1-1/8)	IN
154-1607	FEMALE QUICK DISCONNECT - RT. ANGLE 0.187 18AWG	EA
154-1608	FEMALE QUICK DISCONNECT - RT. ANGLE 0.187 14AWG	EA
154-1610	CIRCUIT BREAKER - DPST (15A)	EA
154-1611	LY4 RELAY (230 VOLT)	EA
154-1648	WIRE TIE - 6"	EA
154-6041	UHMW HANDLE STOP	EA
154-6042	UHMW WHEEL - CORNER GUARD	EA
154-6207	HUB FOR HEAD TIMING ACTUATOR	EA
154-6211	MOUNTING BAR FOR PASS-THRU SENSOR	EA
154-6216	MOUNTING PLATE - HEAD TIMING SENSORS	EA
154-6221	MOUNTING ANGLE - HEAVY DUTY CASTER	EA
154-6222	MOUNTING ANGLE - HEAD DRIVE MOTOR	EA
154-6223A	MOUNTING ANGLE - PUMP & MOTOR	EA
154-6243	MOTOR CAM - DUAL LOBES (FOR STACKED SWITCHES)	EA
154-6244	OIL TANK FLOAT MOUNT PLATE	EA
154-6246	CIRCUIT BOARD MOUNT FOR SPEED CONTROL RELAYS	EA
154-6252	CATCH PLATE FOR ELECTRICAL LID	EA
154-6256	PRESSURE REGULATOR TUBING BOX	EA
154-6262	DISK - LDS SENSOR	EA
154-6264	SHAFT - TIMING DISK	EA
154-6265	HUB - TIMING DISK MOUNT	EA
154-6266	GUARD FOR TIMING DISK (LDS & TACH) ALUMINUM	EA
154-6270	SPACER, LDS SENSOR	EA
154-6273	MOUNTING ANGLE FOR E-STOP	EA

PART NUMBER	PART NAME DESCRIPTION	UOM
154-6280	SENSOR PLATE (FOR VARI-BUFF)	EA
154-6282	SHAFT FOR BUFFER TACH & PULLEY (FOR VARI-BUFF)	EA
154-6284	GUARD FOR BUFFER SENSOR (FOR VARI-BUFF)	EA
154-6287	GUARD FOR PUMP & MOTOR	EA
154-6601P	FLOOR PLATE - SANCTION STANDARD (PAINTED)	EA
154-6602P	LEFT SIDE PLATE - SANCTION STANDARD (PAINTED)	EA
154-6603P	RIGHT SIDE PLATE - SANCTION STANDARD (PAINTED)	EA
154-6604P	FRONT WALL - SANCTION STANDARD (PAINTED)	EA
154-6605P	CENTER TANK WALL - SANCTION STANDARD (PAINTED)	EA
154-6606P	REAR WALL - SANCTION STANDARD (PAINTED)	EA
154-6607P	CENTER TRANSFER WALL - SANCTION STANDARD (PAINTED)	EA
154-6611P	MAIN DRIVE SHAFT GUARD - SANCTION STANDARD (PAINTED)	EA
154-6612	VACUUM MOTOR HOUSING ADAPTER PLATE - SANCTION STANDARD	EA
154-6614	LDS SENSOR GUARD - SANCTION STANDARD	EA
154-6615	BRUSH PAD TOP PLATE - SANCTION STANDARD	EA
154-6620	MICROSWITCH ACTUATOR ARM - SANCTION STANDARD	EA
154-6621	HEAD SENSOR MOUNT BLOCK - SANCTION STANDARD	EA
154-6622	BRUSH PAD BASE BLOCK - SANCTION STANDARD	EA
154-6623	SMOOTHER MOUNTING ANGLE - SANCTION STANDARD	EA
154-6626	TRANSFER ASSEMBLY ADJUSTMENT ANGLE - SANCTION STANDARD	EA
154-6627	SIDE LIFT HANDLE - SANCTION STANDARD	EA
154-6628	CASTER/HANDLE MOUNT ANGLE - SANCTION STANDARD	EA
154-6629	SIDE LIFT HANDLE MOUNT - SANCTION STANDARD	EA
154-6631	BRUSH LIFT MOTOR ANGLE - SANCTION STANDARD	EA
154-6633	TRANSFER ROLLER PLUG - SANCTION STANDARD	EA
154-6639A	SQUEEGEE MOUNT ANGLE ASSEMBLY - SANCTION STANDARD	EA
154-6641	LDS SENSOR MOUNT TOP PLATE - SANCTION STANDARD	EA
154-6642	LDS SENSOR QUICK MOUNT FRONT PLATE - SANCTION STANDARD	EA
154-6643	HEAD BAR MOUNT - SANCTION STANDARD	EA
154-6644	MAIN DRIVE SHAFT - SANCTION STANDARD	EA
154-6646	HEAD BELT MOUNT PLATE - SANCTION STANDARD	EA
154-6647	SLIDING HEAD BAR - SANCTION STANDARD	EA
154-6650	SQUEEGEE ADJUSTING SCREW ANGLE - SANCTION STANDARD	EA
154-6651	FRONT GUIDE ROLLER MOUNT - SANCTION STANDARD	EA
154-6652	GUIDE ROLLER MOUNT BLOCK - SANCTION STANDARD	EA
154-6653	PRESSURE GAUGE MOUNT ANGLE - SANCTION STANDARD	EA
154-6654	LIFTING HANDLE - SANCTION STANDARD	EA
154-6655	BRUSH LIFT MOTOR ADJUSTMENT MOUNT - SANCTION STANDARD	EA
154-6656	LDS SHAFT - SANCTION STANDARD	EA
154-6657	CLEANER SUPPLY TANK (NO FITTINGS) - STANDARD	EA
154-6658	FLOAT PLATE FOR SUPPLY TANK - SANCTION STANDARD	EA
154-6659	RIGHT VACUUM SIDE MOUNT - SANCTION STANDARD	EA
154-6660	LEFT VACUUM SIDE MOUNT - SANCTION STANDARD	EA
154-6661	TRANSFER ROLLER SHAFT - SANCTION STANDARD	EA
154-6664	BUFFER BRUSH PULLEY SPACER - SANCTION STANDARD	EA
154-6665	HEAD TIMING SHAFT - SANCTION STANDARD	EA
154-6668	LEFT DUSTER SWITCH GUARD - SANCTION STANDARD	EA
154-6670	SQUEEGEE CAM - SANCTION STANDARD	EA
154-6671	LANE TO LANE HANDLE MOUNT PLATE - SANCTION STANDARD	EA
154-6672	SLIDING HEAD - SANCTION STANDARD	EA

SANCTION STANDARD PARTS LIST 03:06:00

PART NUMBER	PART NAME DESCRIPTION	UOM
154-6673	LEFT PARTITION WALL - SANCTION STANDARD	EA
154-6673A	RIGHT PARTITION WALL - SANCTION STANDARD	EA
154-6674	FLOOR PLATE MOUNT ANGLE - SANCTION STANDARD	EA
154-6677	SQUEEGEE HOSE ADAPTER - SANCTION STANDARD	EA
154-6679	BUFFER/HEAD DRIVE GUARD - SANCTION STANDARD	EA
154-6680	HEAD SENSOR GUARD - SANCTION STANDARD	EA
154-6681	DRIVE CHAIN GUARD - SANCTION STANDARD	EA
154-6684	SQUEEGEE ADJUSTMENT MOUNT ANGLE - SANCTION STANDARD	EA
154-6686	SUPPLY TANK SUPPORT PLATE - SANCTION STANDARD	EA
154-6687	SPRING RETAINER PLATE - SANCTION STANDARD	EA
154-6688	BRUSH LIFT MOTOR GUARD - SANCTION STANDARD	EA
154-6691	KEYBOARD MOUNT ANGLE - SANCTION STANDARD	EA
154-6692	TERMINAL BLOCK & RELAY PLATE - SANCTION STANDARD	EA
154-6693	SPEED CONTROL COVER - SANCTION STANDARD	EA
154-6694	OIL ASSEMBLY MOUNT PLATE - SANCTION STANDARD	EA
154-6695	FUSE HOLDER GUARD - SANCTION STANDARD	EA
154-6696	TIP AND HOSE HOLDER - SANCTION STANDARD	EA
154-6697	LID MOUNT SCREW PLATE - SANCTION STANDARD	EA
154-6698	LID MOUNT PLATE - SANCTION STANDARD	EA
154-6699	SKID GUIDE - SANCTION STANDARD	EA
154-6701	MOUNTING TRAY FOR CLEANER PUMP - SANCTION STANDARD	EA
154-6702	VACUUM FAN VENT BOX - STANDARD	EA
154-6703	RECOVERY TANK ASSEMBLY - SANCTION STANDARD	EA
154-6704	CIRCUIT BOARD MOUNT FOR SPEED CONTROL RELAYS (DRIVE & BUFFER)	EA
154-8203	FLOAT SWITCH ASSEMBLY (OIL TANK)	EA
154-8206	TRANSFER ROLLER MOTOR - 25 RPM (115V)	EA
154-8206A	TRANSFER ROLLER MOTOR - 25 RPM (230V)	EA
154-8210	CIRCUIT BOARD ASSEMBLY FOR SPEED CONTROL - 115V	EA
154-8213	PENCIL TIP FOR OIL HEAD	EA
154-8231	OUTPUT MODULE - OC222 (SEPARATE 24VDC RELAY)	EA
154-8232	HEAD DRIVE MOTOR ASSEMBLY - 115V	EA
154-8238	SENSOR ACTUATOR ASSEMBLY (6-TOOTH FOR HEAD TIMING)	EA
154-8239	SENSOR ACTUATOR & TIMING PULLEY ASSEMBLY (60Hz PUMP TACH)	EA
154-8239E	SENSOR ACTUATOR & TIMING PULLEY ASSEMBLY (50Hz PUMP TACH)	EA
154-8246	FILTER ASSEMBLY FOR VENT VALVE	EA
154-8259	OIL PRESSURE REGULATOR CONVERSION KIT	EA
154-8267	FILTER ASSEMBLY (IN-LINE) FOR OIL SUPPLY LINE	EA
154-8601	SQUEEGEE ADJUSTMENT ARM - LEFT ON STANDARD	EA
154-8602	SQUEEGEE ADJUSTMENT ARM - RIGHT ON STANDARD	EA
154-8603	DRIVE SHAFT PILLOWBLOCK (PLAIN) - STANDARD	EA
154-8604	CONDITIONER PUMP MOTOR - 115V STANDARD	EA
154-8604E	CONDITIONER PUMP MOTOR - 230V STANDARD	EA
154-8605	VACUUM MOTOR ASSEMBLY - 115V STANDARD	EA
154-8605E	VACUUM MOTOR ASSEMBLY - 230V STANDARD	EA
154-8606	VACUUM OVERFLOW PLATE (WITH FELT)	EA
154-8607	GUARD FOR SQUEEGEE & DUSTER SWITCH (WITH FELT)	EA
154-8608	TRANSFER ROLLER ASSEMBLY - STANDARD	EA
154-8609	TRANSFER ROLLER MOUNTING ARM (LEFT) - STANDARD	EA
154-8610	TRANSFER ROLLER MOUNTING ARM (RIGHT) - STANDARD	EA
154-8611	CUSHION ROLLER PIVOT ARM - LEFT ON STANDARD	EA

PART	PART NAME	
NUMBER	DESCRIPTION	UOM
154-8612	CUSHION ROLLER PIVOT ARM - RIGHT ON STANDARD	EA
154-8613	LID ASSEMBLY - STANDARD	EA
154-8614C	CLEANER SUPPLY TANK (COMPLETE) - STANDARD	EA
154-8615	CONDITIONER TANK ASSEMBLY (NO FITTINGS) - STANDARD	EA
154-8615C	CONDITIONER TANK ASSEMBLY (COMPLETE) - STANDARD	EA
154-8616	BUFFER MOTOR ASSEMBLY (DC) - STANDARD (VB & SE)	EA
154-8616A	BUFFER MOTOR ASSEMBLY (AC) 115V - STANDARD (AC ONLY)	EA
154-8616E	BUFFER MOTOR ASSEMBLY (AC) 230V - STANDARD (AC ONLY)	EA
154-8617	PATTERN SMOOTHING PAD ASSEMBLY - STANDARD	EA
154-8617V	VELCRO STOCK FOR PATTERN SMOOTHING PAD (1" X 3")	EA
154-8618	SPLASH GUARD ASSEMBLY	EA
154-8619	PILLOWBLOCK - LANE DISTANCE SHAFT (LEFT-FLANGED)	EA
154-8620	PILLOWBLOCK - LANE DISTANCE SHAFT (CENTER-PLAIN)	EA
154-8621	PILLOWBLOCK - LANE DISTANCE SHAFT (RIGHT-FLANGED)	EA
154-8622	KILL PLATE ASSEMBLY FOR HANDLE - STANDARD	EA
154-8623	HANDLE ASSEMBLY FOR STANDARD	EA
154-8624	BUTTON ASSEMBLY FOR THE HANDLE - STANDARD	EA
154-8625	VACUUM MOTOR HOUSING (SLIDE MOUNT ON STANDARD)	EA
154-8626	VACUUM SEALING PLATE - SANCTION STANDARD	EA
154-8627	FELT DRIP PAD ASSEMBLY ON STANDARD - LEFT SIDE	EA
154-8628	FELT DRIP PAD ASSEMBLY ON STANDARD - RIGHT SIDE	EA
154-8629	POWER CORD ASSEMBLY - 115V	EA
154-8629K	PROTECTIVE KILL PLATE ASSEMBLY ON CORD	EA
154-8630	POWER CORD ASSEMBLY - 230V	EA
154-8631	OC225 OUTPUT MODULE FOR THE STANDARD (SE ONLY)	EA
154-8632	HEAD DRIVE MOTOR ASSEMBLY - 230V STD (NO GEARBOX)	EA
154-8633	ISOLATOR CARD ASSEMBLY - 115V (DRIVE MOTOR)	EA
154-8634	ISOLATOR CARD ASSEMBLY - 230V (DRIVE MOTOR)	EA
154-8635	ISOLATOR CARD ASSEMBLY - 115V (BUFFER MOTOR)	EA
154-8636	ISOLATOR CARD ASSEMBLY - 230V (BUFFER MOTOR)	EA
154-8637	BUFFER BRUSH LIFTING ASSEMBLY	EA
154-8638	BUFFER BRUSH LIFTING LINK - LEFT	EA
154-8639	BUFFER BRUSH LIFTING LINK - RIGHT	EA
154-8640	FLANGED BEARING FOR STANDARD BRUSH (3/4" ROTATED)	EA
154-8641	BUFFER BRUSH ASSEMBLY - STANDARD	EA
154-8642	TACHOMETER MOUNT FOR BUFFER MOTOR (STANDARD)	EA
154-8643	MOUNTING BLOCK ASSEMBLY FOR TIMING PULLEY SHAFT - STD	EA
154-8644	CIRCUIT BOARD ASSEMBLY (AC DRIVE SPEEDS) 230V	EA
154-8645	CIRCUIT BOARD ASSEMBLY (VB DRIVE & BUFFER SPEEDS) 115V	EA
154-8646	5/16-24 X 3 ALLTHREAD (SQUEEGEE PIVOT)	EA
154-8647	FUNNEL - SUPPLY TANK	EA
154-8648	FUNNEL - CONDITIONER TANK	EA
154-8649	WIRE HARNESS ASSY FOR SPEED CONTROL (VARI-BUFF ON STD)	EA
154-8650	SENSOR ACTUATOR ASSEMBLY (5-TOOTH BUFFER TACHOMETER)	EA
154-8651	WATER SPRAY PUMP ASSEMBLY - FLOJET 115 VOLT	EA
154-8652	WATER SPRAY PUMP ASSEMBLY - FLOJET 230 VOLT	EA
154-8653	FOAM - 12" X 12" X 1/8" THICK	EA
154-8654	FOAM REPLACEMENT KIT FOR VACUUM COMPARTMENT - 4 CUT PIECES	EA
154-8655	FOAM REPLACEMENT KIT FOR VACUUM MOTOR - 7 CUT PIECES	EA
154-8656	SENSOR ACTUATOR & TIMING PULLEY ASSEMBLY (5/16 BORE-60Hz PUMP TACH)	EA

SACTION STANDARD PARTS LIST 03:06:00

PART NUMBER	PART NAME DESCRIPTION	UOM
154-8656E	SENSOR ACTUATOR & TIMING PULLEY ASSEMBLY (5/16 BORE - 50Hz-PUMP TACH)	EA
154-8657	TRANSFER ADJUSTMENT PLATE ASSEMBLY	EA
154-8658	CONVERSION FIT FOR FLANGED TWISLOCK	EA
154-8659	HEAD SENSOR MOUNT BLOCK ASSEMBLY - STANDARD	EA
154-8660	PULSE SUPPRESSER TUBING KIT - PUMP TO METERING VALVE 9.25"	EA
154-9201	BELT FOR HEAD DRIVE (XL025 - 9 FEET)	EA
154-9202A	BELT FOR METERING PUMP (130XL037)	EA
154-9203	BELT FOR BUFFER TACH (100XL037)	EA
154-9204	PULLEY - HEAD IDLER (32XL-1/4" BORE-W/SET)	EA
154-9205B	PULLEY - HEAD DRIVE MOTOR (28XL 3/8" BORE W/DOUBLE SET) 50 Hz	EA
154-9205D	PULLEY - HEAD DRIVE MOTOR (24XL 3/8" BORE W/DOUBLE SET)	EA
154-9207	PULLEY - MOTOR FOR METERING PUMP (24XL 1/4" BORE W/SET)	EA
154-9208	PULLEY - METERING PUMP (12XL-5/16" BORE W/SET SCREW)	EA
154-9211	CHAIN - 25R X 29P TACH & LDS	EA
154-9212	PLAIN BUSHING - 3/8 X 1/2 X 1/2	EA
154-9213	SPKT - 25B15 X 1/2 BORE	EA
154-9214	PULLEY - MOTOR FOR METERING PUMP (30XL-1/4" BORE W/SET) 50Hz	EA
154-9215	BELT FOR METERING PUMP (140XL037) 230V	EA
154-9601	CHAIN - 40R X 41P FOR DRIVE CHAIN	EA
154-9602	TRANSFER DRIVE CHAIN (25P51) SANCTION STANDARD	EA
154-9603	5/8" FLANGED BEARING (DRIVE SHAFT)	EA
154-9613	BUFFER MOTOR PULLEY (12L050-5/8")	EA
154-9615	T-BELT 255L050 (BUFFER MOTOR)	EA

