

SECTION XI - Mechanical Drawings

Table of Contents

Edition 03:05

Electrical Wiring Diagram - 115V/60 Hz

Electrical Wiring Diagram - 230V/50 Hz

Terminal Block Wiring Diagram

Overhead View	Figure 1
Bottom View	Figure 2
Right Side	Figure 3
Left Side	Figure 4
PC Control Panel	Figure 5
Buffer Motor Tachometer	Figure 6
DC Speed Control Boards	Figure 7
Conditioner Transfer Assembly	Figure 8
Squeegee Motor Assembly	Figure 9
Conditioning Pump and Motor Assembly	Figure 10
Lane Distance Proximity Sensor Assembly	Figure 11
Buffer Brush Lifting Motor Assembly	Figure 12
Cleaner Supply System	Figure 13
Duster Assembly	Figure 14
Attaching Parts Breakdown (Fasteners)	Page 1
Complete Parts List	Page 1

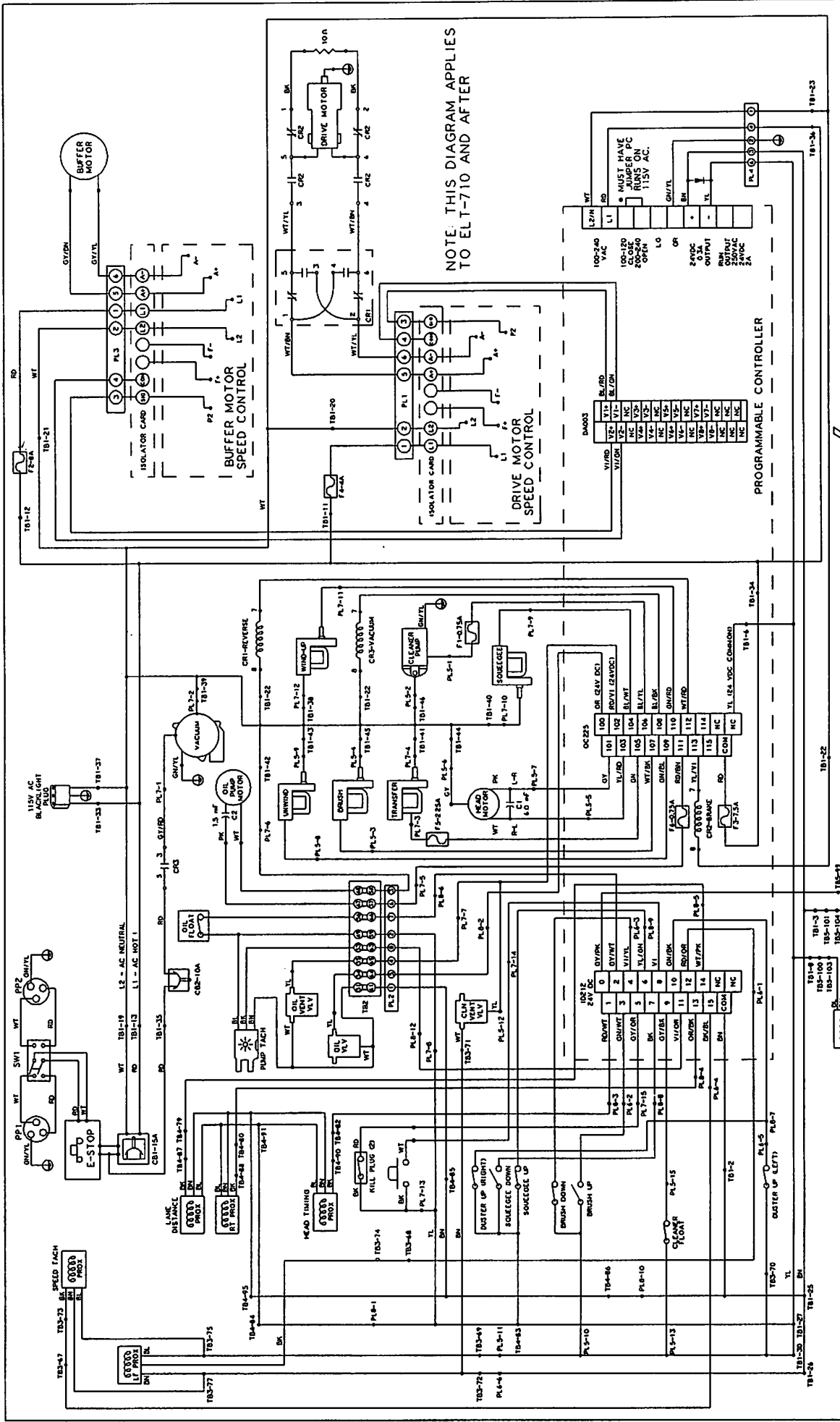

THE KEGEL CO. 6808 US HWY 97 NORTH
SEBRING, FL 33878
(863) 382-5888

DESCRIPTION
SANCTION STANDARD ELITE
115V WIRING DIAGRAM
DO NOT SCALE DRAWING

SIZE C 115/60
SCALE N/A

DATE 02/26/01
ENGINEER M. DAVIS
PART NUMBER 17-4800

DRAWN BY KLEMM
CHECKER SOWARDS
SEE TERMINAL BLOCK DIAGRAM

SHEET 1 OF 2

CAUTION: 115 AC LINE VOLTAGE PRESENT. REFER SERVICING TO QUALIFIED PERSONNEL.

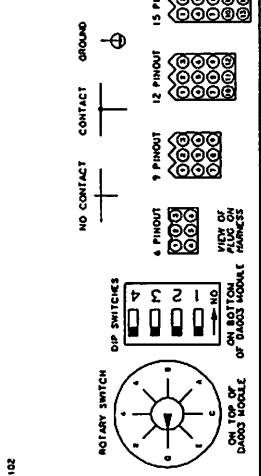

- LEGEND**
- C1 HEAD DRIVE CAPACITOR (60 nF)
 - C2 OIL PUMP MOTOR CAPACITOR (1.5 nF)
 - CB1 CIRCUIT BREAKER (MAIN-15A)
 - CB2 CIRCUIT BREAKER (VACUUM-10A)
 - CR1 BRAKE RELAY OR DRIVE MOTOR (L.V2)
 - CR2 VACUUM RELAY (L.V2)
 - CR3 FUSE (0.75A - CLEANER PUMP)
 - F1 FUSE (3A - BUFFER BOARD)
 - F2 FUSE (7.5A - DRIVE BOARD)
 - F3 FUSE (7.5A - DRIVE BOARD)
 - F4 FUSE (0.75A - TRANSFER MOTOR)
 - F5 FUSE (0.75A - OIL PUMP MOTOR)
 - F6 FUSE (0.75A - OIL PUMP MOTOR)
 - PL1 SPEED CONTROL PLUG (15-PIN)
 - PL2 SPEED CONTROL PLUG (19-PIN)
 - PL3 SPEED CONTROL PLUG (BUFFER-6)
 - PL4 POWER SUPPLY PLUG (PC-6)
 - PL5 LEFT SIDE HARNESS PLUG (15-PIN)
 - PL6 LEFT SIDE HARNESS PLUG (16-PIN)
 - PL7 RIGHT SIDE HARNESS PLUG (12-PIN)
 - PL8 RIGHT SIDE HARNESS PLUG (12-PIN)
 - PL9 POWER INLET PLUG (LEFT)
 - PL10 POWER INLET PLUG (RIGHT)
 - PL11 POWER TOGGLE SWITCH
 - PL12 TERMINAL BLOCK 1 (MAIN ASSY)
 - PL13 TERMINAL BLOCK 2 (MAIN ASSY)
 - PL14 TERMINAL BLOCK 3 (LEFT SIDE)
 - PL15 TERMINAL BLOCK 4 (LEFT SIDE)
 - PL16 TERMINAL BLOCK 5 (BUFFER TACH)

THE KEGEL CO 6888 US HWY 27 NORTH
SEBRING, FL 33878
(863) 382-4588

DESCRIPTION
SANCTION STANDARD ELITE
230V WIRING DIAGRAM
DO NOT SCALE DRAWING

DRAWN BY DATE
KLEMMME 04/05/01

CHECKER ENGINEER
SOWARDS M. DAVIS

SEE TERMINAL
BLOCK DIAGRAM

SIZE VOLTAGE/Hz PART NUMBER
C 230/50 17-4850

SCALE N/A SHEET 1 OF 2

CAUTION: 230 AC LINE
VOLTAGE PRESENT.
REFER SERVICING TO
QUALIFIED PERSONNEL.

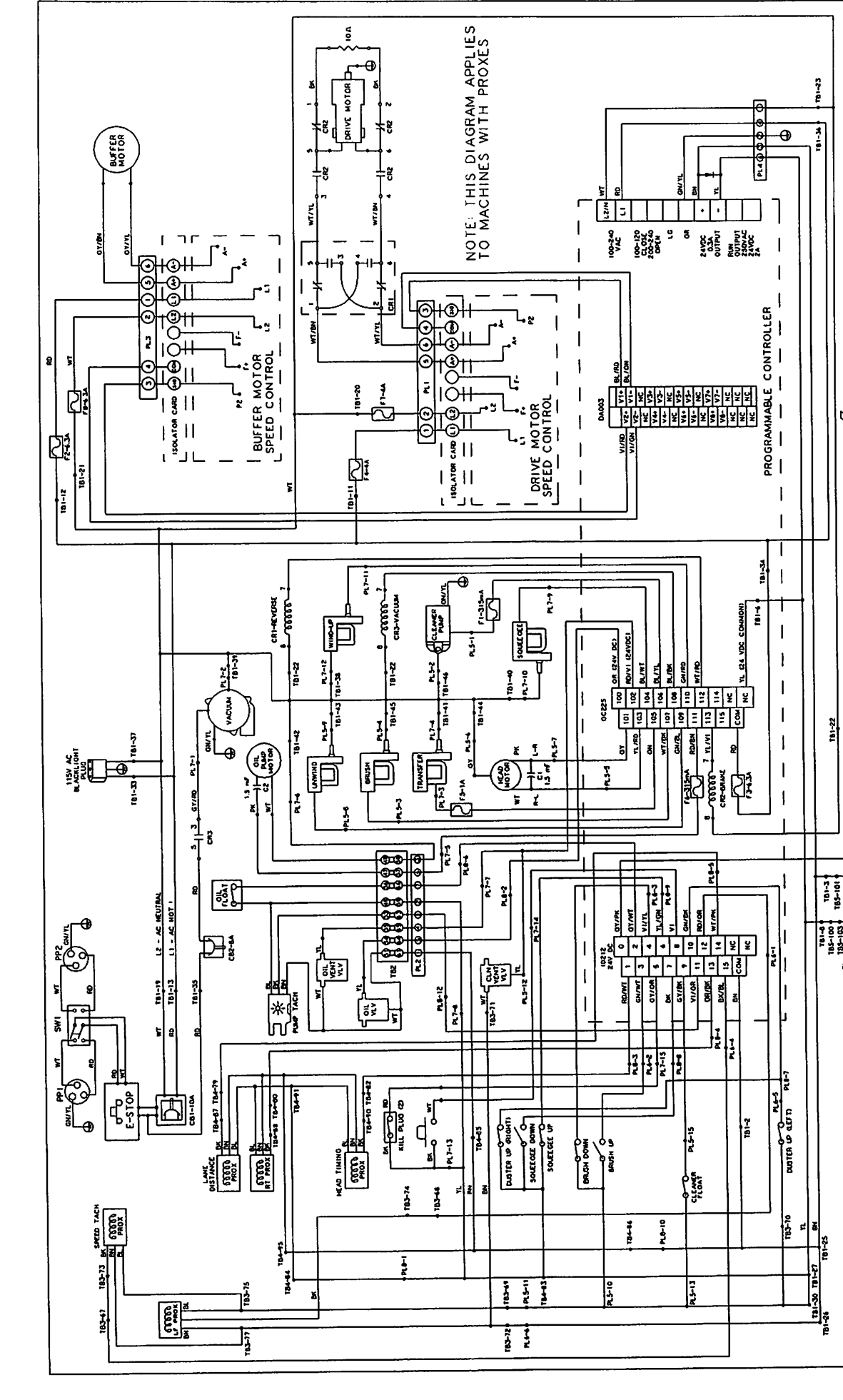
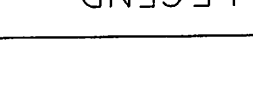
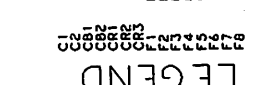
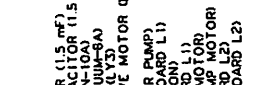
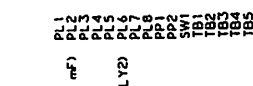
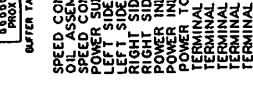
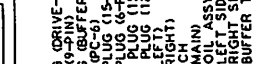
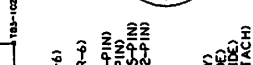

NOTE: THIS DIAGRAM APPLIES TO MACHINES WITH PROXES

LEGEND

- C1 HEAD DRIVE CAPACITOR (1.5 mF)
- C61 CIRCUIT BREAKER (MAIN)
- C62 CIRCUIT BREAKER (VACUUM)
- CR1 REVERSE DRIVE RELAY (L2)
- CR2 BRAKE RELAY FOR DRIVE MOTOR (L2)
- CR3 FUSE (4A) - DRIVE MOTOR (L2)
- CR4 FUSE (4A) - DRIVE MOTOR (L1)
- F1 FUSE (6.3A) - BUFFER BOARD (L1)
- F2 FUSE (6.3A) - PC COMMON (L1)
- F3 FUSE (6.3A) - DRIVE BOARD (L1)
- F4 FUSE (4A) - DRIVE BOARD (L1)
- F5 FUSE (4A) - DRIVE BOARD (L1)
- F6 FUSE (4A) - DRIVE BOARD (L1)
- F7 FUSE (4A) - DRIVE BOARD (L1)
- F8 FUSE (4A) - DRIVE BOARD (L1)

TB-1

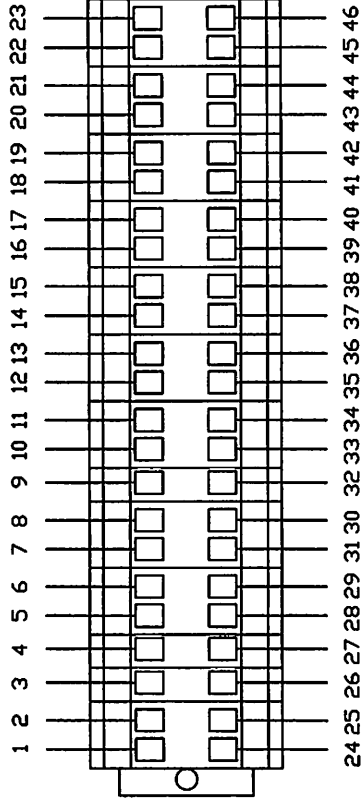

TB-2

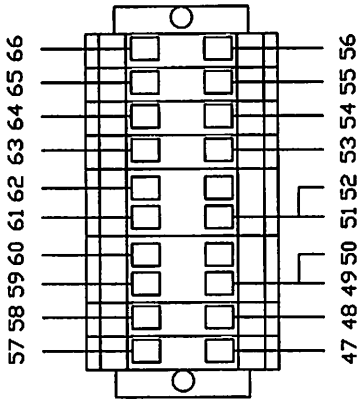

TB-3

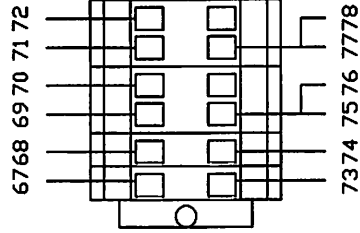

TB-4

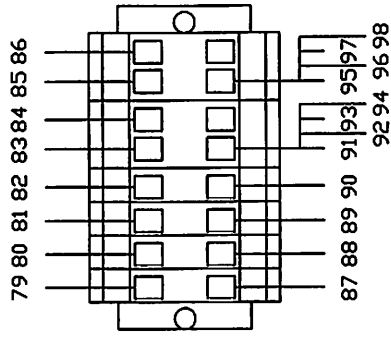

TB-5

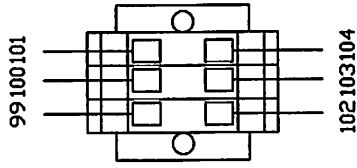

DRAWN BY CREWS		DATE 02/26/01	THE KEGEL CO. 6600 US HWY 27 N SEBRING, FL 33870 (888) 382-6688	
CHECKER SOWARDS M. DAVIS		ENGINEER	DESCRIPTION STANDARD ELITE WIRING DIAGRAM DO NOT SCALE DRAWING	
SIZE C	VOLTAGE/Rs 115/60	PART NUMBER 17-4800 & 17-4850		
SCALE N/A			SECRET	2 OF 2

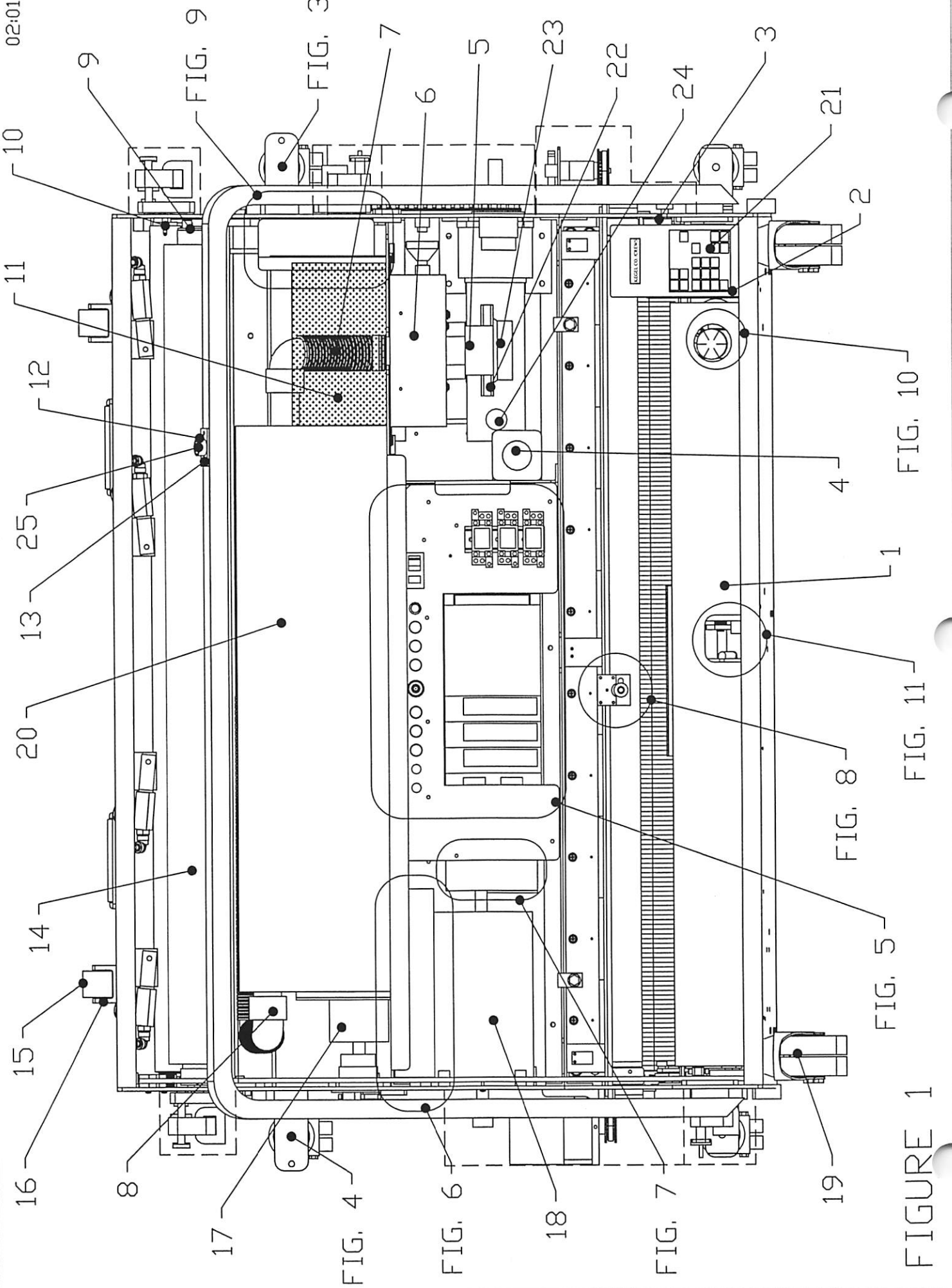

FIGURE 1

FIG. 5

FIG. 8

FIG. 11

FIG. 10

FIG. 9

FIG. 3

FIG. 4

FIG. 6

FIG. 7

FIGURE NUMBER	INDEX NUMBER	PART NUMBER	PART NAME & DESCRIPTION
FIGURE 1 PART NUMBERS			
1	1	154-8318-1525	SPLASH GUARD ASSEMBLY
1	2	153-1002C	PRO01 KEYBOARD
1	3	154-6691	KEYBOARD MOUNT ANGLE
1	4	154-1250	EMERGENCY STOP CIRCUIT BREAKER ASSEMBLY
1	5	154-8805	VACUUM MOTOR ASSEMBLY - 115V
1	5	154-8805E	VACUUM MOTOR ASSEMBLY - 230V
1	6	154-8625	VACUUM MOTOR HOUSING - ALUMINUM
1	7	154-0260	FLEXIBLE HOSE STOCK FOR VACUUM (1-1/2" ID) (5" LENGTH)
1	8	153-8827	1-1/4 PVC ELBOW FOR RECOVERY TANK INLET (NO THREADS)
1	9	153-6850	UHMW LINODUSTER PLUG FOR CARDBOARD CORE
1	10	153-8202B	DUSTER SOLID DRIVE HUB ASSEMBLY (PVC-1/4-28)
1	11	154-8804	MAIN DRIVE SHAFT GUARD ASSEMBLY
1	12	153-1209	BUTTON GUARD
1	13	153-6437	PUSH BUTTON MOUNTING PLATE
1	14	153-0047A	DUSTER CLOTH - DBA BLUE (8460)
1	15	153-8311	MOMENTARY WHEEL ASSEMBLY (URETHANE)
1	16	153-6029	MOMENTARY WHEEL HOUSING
1	17	153-7013	URETHANE-BLEND LANE DRIVE WHEEL (FOUR-INCH TREADED)
1	18	154-8616	BUFFER MOTOR ASSEMBLY (DC)
1	19	153-0001	TRANSPORT CASTER (3" DUAL WHEEL)
1	20	154-6703	RECOVERY TANK ASSEMBLY
1	21	154-0251	KEYBOARD DECAL - SANCTION TECHNOLOGY
1	22	153-0204B	VACUUM MOTOR BRUSHES - 115V
1	22	153-0204C	VACUUM MOTOR BRUSHES - 230V
1	23	153-0204H	VACUUM MOTOR HOUSING
1	24	154-1809B	DRIVE MOTOR BRUSHES
1	25	153-8624	PUSH BUTTON REPLACEMENT HARNESS

FIGURE 1

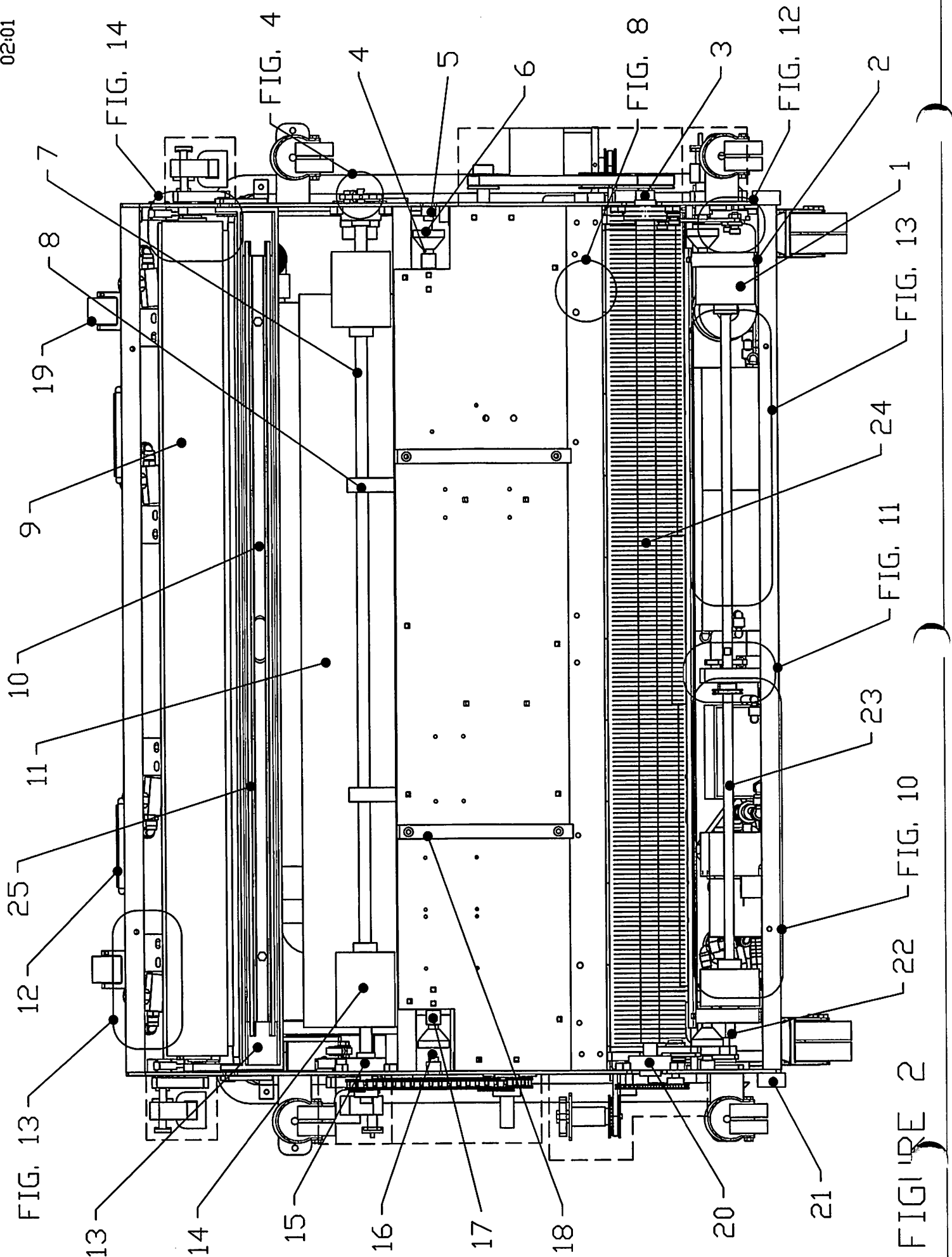

FIGURE 2

FIGURE NUMBER	INDEX NUMBER	PART NUMBER	PART NAME & DESCRIPTION
FIGURE 2 PART NUMBERS			
2	1	153-7002AA	LANE DISTANCE COUNTER WHEEL-TREADED (2 INCH)
2	2	154-8619	PILLOWBLOCK · LANE DISTANCE SHAFT (LEFT-FLANGED)
2	3	154-6664	BUFFER BRUSH PULLEY SPACER
2	4	153-9034	PLAIN BUSHING (3/8 X 1/2 X 1/4)
2	5	154-6652	GUIDE ROLLER MOUNT BLOCK
2	6	153-8410	LANE EDGE GUIDE ROLLER W/BUSHING ASSEMBLY (1/2" BORE)
2	7	154-6644	MAIN DRIVE SHAFT
2	8	154-8803	DRIVE SHAFT PILLOWBLOCK
2	9	153-8838	CUSHION ROLLER ASSEMBLY WITH STEMS (STEEL CORE = 44-3/8")
2	10	153-0202	COMPLETE SQUEEGEE ASSEMBLY (2-PIECE BLUE)
2	11	154-8804	MAIN DRIVE SHAFT GUARD ASSEMBLY
2	12	154-0810	LIFTING HANDLE (SS SPRING-LOADED CHEST)
2	13	154-6339-1525	SQUEEGEE MOUNT ANGLE ASSEMBLY
2	14	153-7013	URETHANE-BLEND LANE DRIVE WHEEL (FOUR-INCH TREADED)
2	15	154-9603	5/8" FLANGED BEARING (DRIVE SHAFT)
2	16	153-2401	SPRING · 0.54 OD X 0.75 (GUIDE ROLLER)
2	17	154-6651	FRONT GUIDE ROLLER MOUNT
2	18	154-6833	SKID GUIDES
2	19	153-8311	MOMENTARY WHEEL ASSEMBLY (URETHANE)
2	20	154-8640	FLANGED BEARING FOR BUFFER BRUSH (3/4" ROTATED)
2	21	154-6042	UHMW WHEEL · CORNER GUARD
2	22	154-8206	TRANSFER ROLLER MOTOR · 25 RPM (115V)
2	22	154-8206A	TRANSFER ROLLER MOTOR · 25 RPM (230V)
2	23	154-6821	LANE DISTANCE SHAFT
2	24	154-8641	BUFFER BRUSH ASSEMBLY
2	25	153-0202B	REPLACEMENT SQUEEGEE BLADE · BLUE STOCK (42")

FIGURE 2

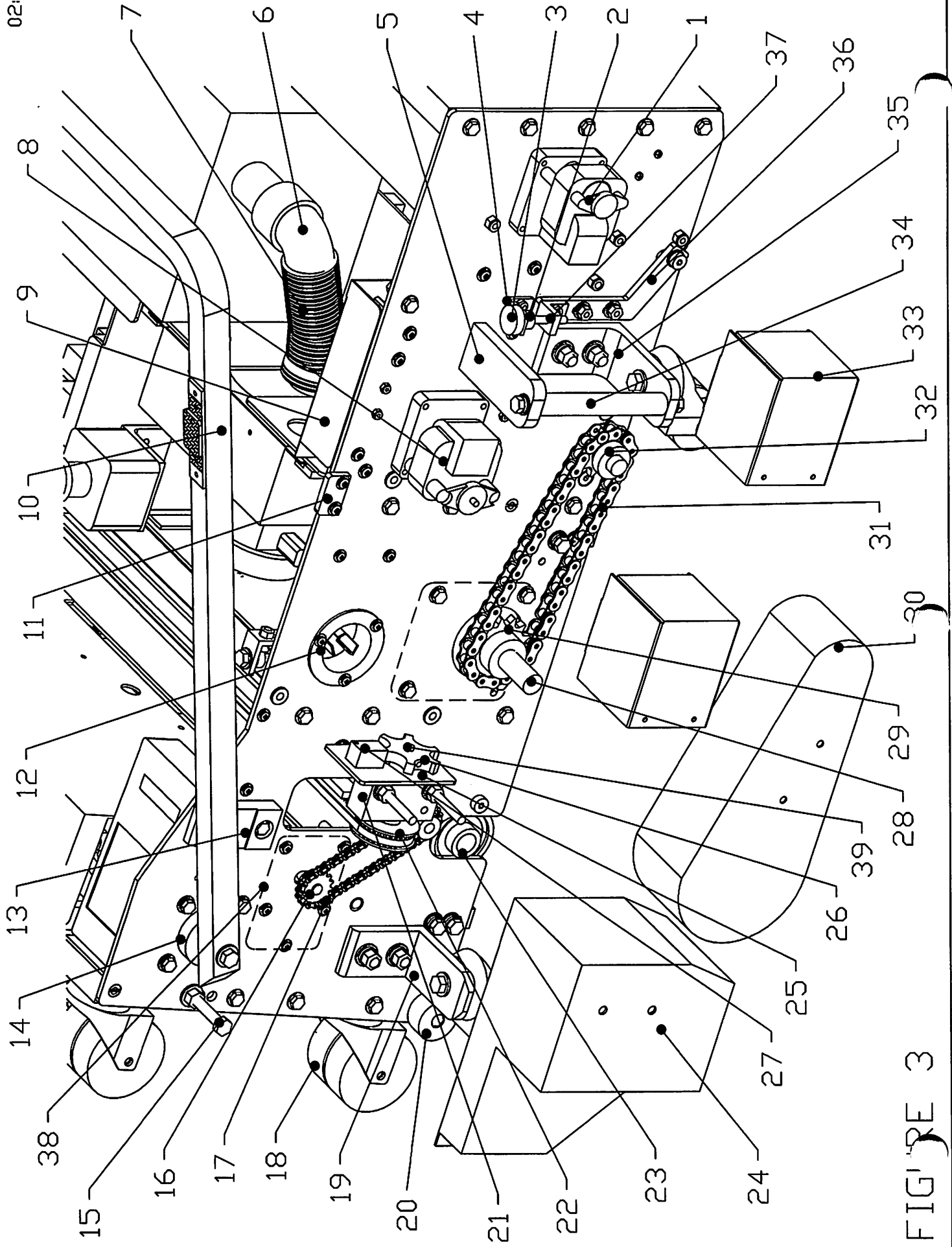

FIGURE 3

FIGURE NUMBER	INDEX NUMBER	PART NUMBER	PART NAME & DESCRIPTION
FIGURE 3 PART NUMBERS			
3	1	153-8403	BRAKE MOTOR ASSEMBLY (7 RPM-115 VOLT)
3	1	153-8803H	BRAKE MOTOR ASSEMBLY (7 RPM-230V 50 Hz)
3	2	153-2703	STEEL COLLAR - 1/4 X 3/8
3	3	153-2701	KNURLED HEAD BOLT - 1/4-20 X 2
3	4	154-6650	SQUEEGEE ADJUSTING SCREW ANGLE
3	5	154-6629	SIDE LIFT HANDLE MOUNT
3	6	153-8827T	1-1/4 PVC ELBOW FOR RECOVERY TANK INLET (NO THREADS)
3	7	154-0260	FLEXIBLE HOSE STOCK FOR VACUUM (1-1/2" ID) (5" LENGTH)
3	8	153-8207	BRAKE MOTOR ASSEMBLY (25 RPM-115 VOLT)
3	8	153-8807H	BRAKE MOTOR ASSEMBLY (25 RPM-230V 50 Hz)
3	9	154-8607	GUARD FOR SQUEEGEE & DUSTER SWITCH (WITH FELT)
3	10	154-8623	LANE TO LANE HANDLE ASSEMBLY
3	11	154-6698	LID MOUNT PLATE
3	12	153-1823	FLANGED TWISTLOCK INLET - 125V/20A
3	12	153-1826	FLANGED TWISTLOCK INLET - 250V/20A
3	13	154-6041	UHMW HANDLE STOP
3	14	153-6851	UHMW HANDLE SPACER
3	15	153-2818	HHCS - 3/8-16 X 2-1/2 (GRADE 8)
3	16	153-9010	SPROCKET - 25B15 (TRANSFER DRIVE & LDS - 3/8")
3	17	154-9602	TRANSFER DRIVE CHAIN (25P51)
3	18	153-0001	TRANSPORT CASTER (3" DUAL WHEEL)
3	19	154-6221	MOUNTING ANGLE - HEAVY DUTY CASTER (3 x 3.625)
3	20	154-6042	UHMW WHEEL - CORNER GUARD
3	21	154-8643	HEAD IDLER PULLEY MOUNT
3	22	154-9204	PULLEY - HEAD IDLER (32XL-1/4" BORE-W/SET)
3	23	154-8640	FLANGED BEARING FOR BUFFER BRUSH (3/4" ROTATED)
3	24	154-6680	HEAD SENSOR GUARD
3	25	154-6829	MOUNTING PLATE - HEAD TIMING SENSORS
3	26	154-6831	6-TOOTH SENSOR DISK - ALUMINUM
3	27	154-1220	INDUCTIVE PROXIMITY SENSOR (TL-Q5MC1)
3	28	154-8365	DRIVE MOTOR ASSEMBLY (BALDOR)
3	29	153-9002	SPROCKET - 40B13 (5/8" BORE)
3	30	154-6681	DRIVE CHAIN GUARD
3	31	154-9601	PRIMARY DRIVE CHAIN (40P41)
3	32	153-9003	SPROCKET - 40B10 X 3/4" BORE
3	33	153-6412	DUSTER MOTOR SHIELD (7 RPM)
3	34	154-6627	SIDE LIFT HANDLE
3	35	154-6628	CASTER/HANDLE MOUNT ANGLE
3	36	154-8602	SQUEEGEE ADJUSTMENT ARM - RIGHT
3	37	154-6684	SQUEEGEE ADJUSTMENT MOUNT ANGLE
3	38	154-8206	TRANSFER ROLLER MOTOR - 25 RPM (115V)
3	38	154-8206A	TRANSFER ROLLER MOTOR - 25 RPM (230V)
3	39	154-6665	HEAD TIMING SHAFT

FIGURE 3

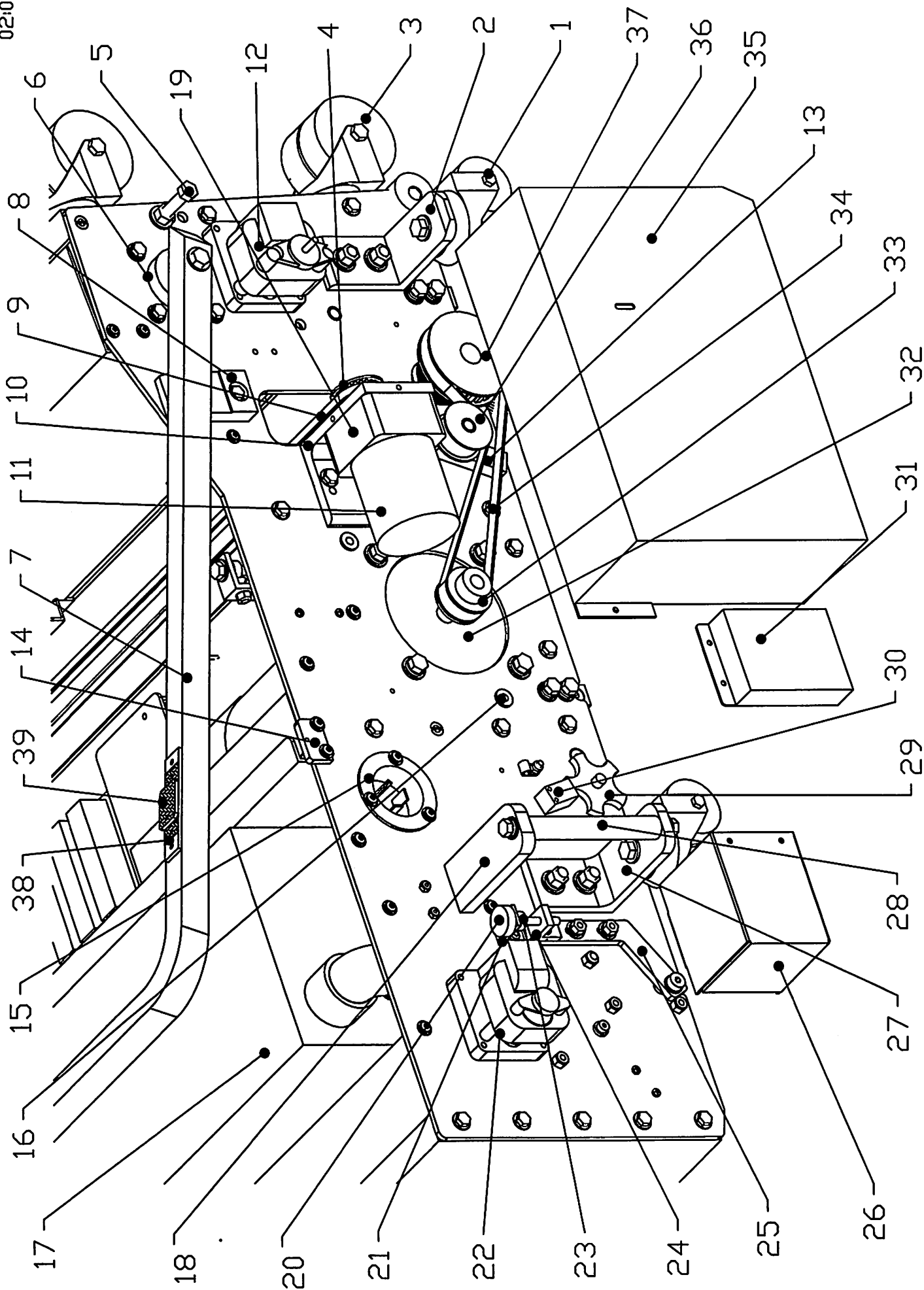

FIGURE 4

FIGURE NUMBER	INDEX NUMBER	PART NUMBER	PART NAME & DESCRIPTION
FIGURE 4 PART NUMBERS			
4	1	153-0812	TRANSPORT CASTER · HEAVY DUTY (2" DUAL WHEEL · 361A) 3/8" BORE
4	2	154-6221	MOUNTING ANGLE · HEAVY DUTY CASTER (3 x 3.625)
4	3	153-0001	TRANSPORT CASTER (3" DUAL WHEEL)
4	4	154-9205D	PULLEY · HEAD DRIVE MOTOR (24XL 3/8" BORE W/DOUBLE SET) 60 Hz
4	4	154-9205B	PULLEY · HEAD DRIVE MOTOR (28XL 3/8" BORE W/DOUBLE SET) 50 Hz
4	5	153-2818	HHCS · 3/8-16 X 2-1/2 (GRADE 8)
4	6	153-6851	UHMW HANDLE SPACER
4	7	154-8623	LANE TO LANE HANDLE ASSEMBLY
4	8	154-6041	UHMW HANDLE STOP
4	9	154-9201	BELT FOR HEAD DRIVE (XL025 · 9 FEET)
4	10	154-6222	MOUNTING ANGLE · HEAD DRIVE MOTOR
4	11	154-8232	HEAD DRIVE MOTOR ASSEMBLY · 115V (NO GEARBOX)
4	11	154-8632	HEAD DRIVE MOTOR ASSEMBLY · 230V STD (NO GEARBOX)
4	12	153-8207	BRAKE MOTOR ASSEMBLY (25 RPM-115 VOLT)
4	12	153-8807H	BRAKE MOTOR ASSEMBLY (25 RPM-230V 50 Hz)
4	13	154-6841	BUFFER IDLER MOUNTING BAR
4	14	154-6698	LID MOUNT PLATE
4	15	153-1823	FEMALE TWISTLOCK · 250V/20A
4	15	153-1826	FEMALE TWISTLOCK · 125V/20A
4	16	153-2402	3/8 RUBBER GROMMET
4	17	154-6703	RECOVERY TANK ASSEMBLY
4	18	154-6629	SIDE LIFT HANDLE MOUNT
4	19	154-1206	GEAR BOX FOR HEAD DRIVE MOTOR
4	20	153-2701	KNURLED HEAD BOLT · 1/4-20 X 2
4	21	154-6650	SQUEEGEE ADJUSTING SCREW ANGLE
4	22	153-8403	BRAKE MOTOR ASSEMBLY (7 RPM-115 VOLT)
4	22	153-8803H	BRAKE MOTOR ASSEMBLY (7 RPM-230V 50 Hz)
4	23	153-2703	STEEL COLLAR · 1/4 X 3/8
4	24	154-6684	SQUEEGEE ADJUSTMENT MOUNT ANGLE
4	25	154-8601	SQUEEGEE ADJUSTMENT ARM · LEFT
4	26	153-6412	DUSTER MOTOR SHIELD (7 RPM)
4	27	154-6628	CASTER/HANDLE MOUNT ANGLE
4	28	154-6627	SIDE LIFT HANDLE
4	29	154-6717	5-TOOTH SENSOR DISK · ALUMINUM (3/8 BORE)
4	30	154-1220	INDUCTIVE PROXIMITY SENSOR (TL-Q5MC1)
4	31	154-6715	TACH SENSOR GUARD
4	32	154-8616	BUFFER MOTOR ASSEMBLY (DC)
4	33	154-9613	BUFFER MOTOR PULLEY (12L050-5/8") (DC)
4	34	154-9615	T-BELT 255L050 (BUFFER MOTOR)
4	35	154-6679	BUFFER/HEAD DRIVE GUARD
4	36	154-8839	BUFFER IDLER ASSEMBLY
4	37	153-9014	BUFFER PULLEY (24L050-3/4")
4	38	154-8622	KILL PLATE ASSEMBLY FOR HANDLE
4	39	154-8629K	KILL PLATE ASSEMBLY FOR POWER CORD (ATTACHED TO CORD)

FIGURE 4

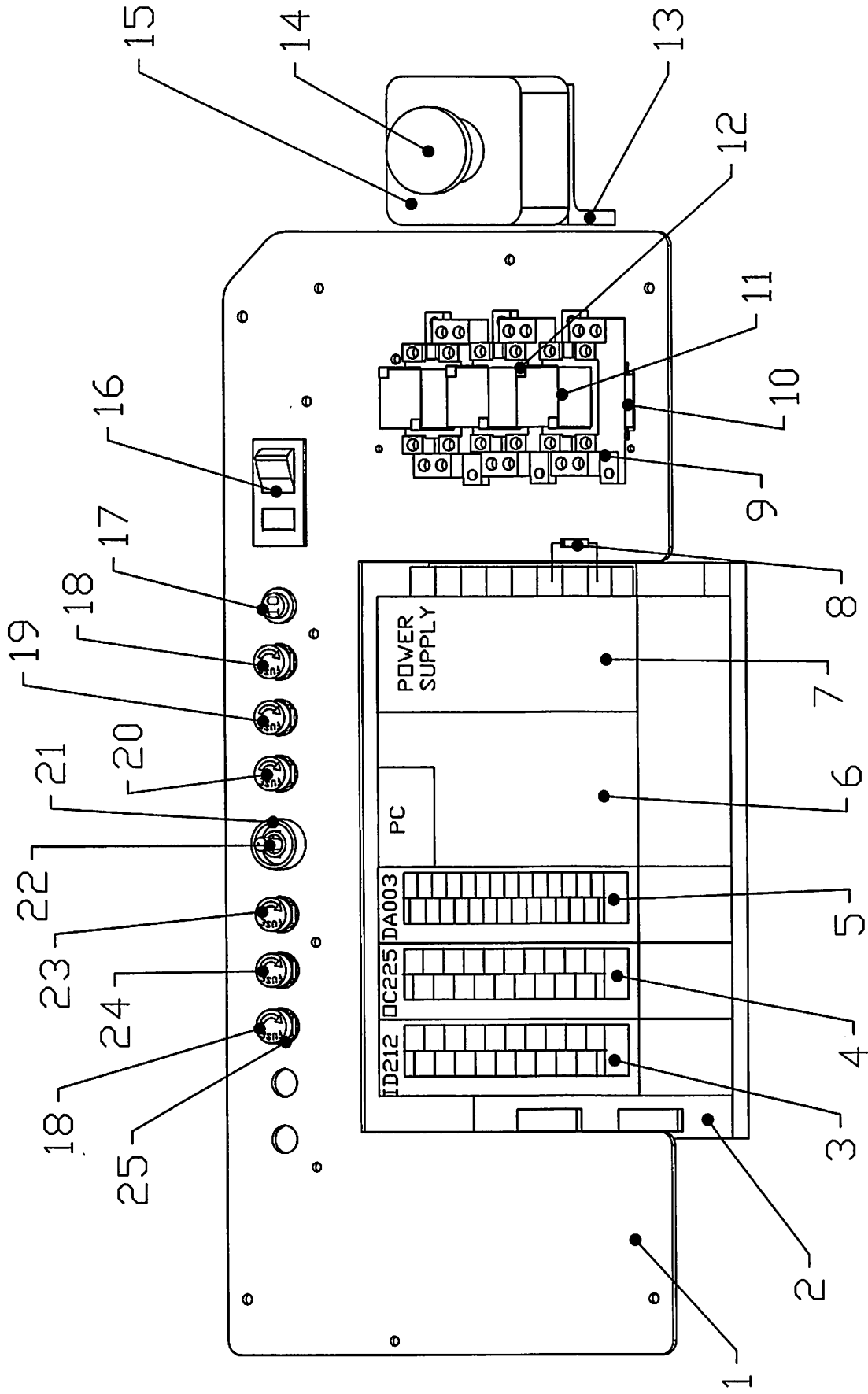

FIGURE 5

FIGURE NUMBER	INDEX NUMBER	PART NUMBER	PART NAME & DESCRIPTION
FIGURE 5 PART NUMBERS			
5	1	154-6321-1525	PC_RELAY MOUNTING PLATE · (PAINTED)
5	2	154-1201B	PC MOUNTING RACK (C200HW 3-SLOT)
5	3	153-1816	INPUT MODULE · ID212
5	4	154-8631	OUTPUT MODULE · OC225
5	5	154-1401	ANALOG MICROPROCESSOR · C200H-DA003
5	6	154-1201	MICROPROCESSOR · C200HG (CPU-33-E)
5	7	154-1201P	POWER SUPPLY FOR C200HW (24VDC)
5	8	153-1404	SILICON RECTIFIER DIODE
5	9	153-1017	LY2 RELAY BASE
5	10	153-1809D	DIN RAIL (4-3/8")
5	11	153-1016	LY2 RELAY (115 VOLT)
5	11	153-1616	LY2 RELAY (230 VOLT)
5	12	153-1020	RELAY CLAMPS (PAIR)
5	13	154-6273	MOUNTING ANGLE FOR E-STOP
5	14	154-1250	EMERGENCY STOP CIRCUIT BREAKER ASSEMBLY
5	15	154-1251	CIRCUIT BREAKER FOR E-STOP BUTTON (10A NC)
5	16	154-1610	CIRCUIT BREAKER · DPST (15A) · 115V
5	16	154-1272	CIRCUIT BREAKER · DPST (10A) · 230V
5	17	153-1030	CIRCUIT BREAKER · SPST (10 AMP) · 115V
5	17	153-1810	CIRCUIT BREAKER · SPST (8 AMP) · 230V
5	18	154-1262	FUSE · TIME DELAY (0.75A MDL) UL · 115V
5	18	154-1260E	FUSE · TIME DELAY (GDC-315mA) IEC · 230V
5	19	154-1266	FUSE · TIME DELAY (2.25A MDL) UL · 115V
5	19	154-1264E	FUSE · TIME DELAY (GDC-1A) IEC · 230V
5	20	154-1268C	FUSE · TIME DELAY (4A ABC) UL · CERAMIC · 115V
5	20	154-1267E	FUSE · TIME DELAY (GDC-4A) IEC · CERAMIC · 230V
5	21	153-1209	BUTTON GUARD
5	22	153-1009	TOGGLE SWITCH
5	23	154-1270	FUSE · TIME DELAY (7.5A MDL) UL · 115V
5	23	154-1269E	FUSE · TIME DELAY (6.3A GDC) UL · 230V
5	24	154-1270C	FUSE · TIME DELAY (MDA-8A) UL · CERAMIC · 115V
5	24	154-1269C	FUSE · TIME DELAY (GDC-6.3A) IEC · CERAMIC · 230V
5	25	153-1028	PANEL-MOUNT FUSE HOLDER · UL (COMPLETE) · 115V
5	25	153-1028E	PANEL-MOUNT FUSE HOLDER · IEC (COMPLETE) · 230V

FIGURE 5

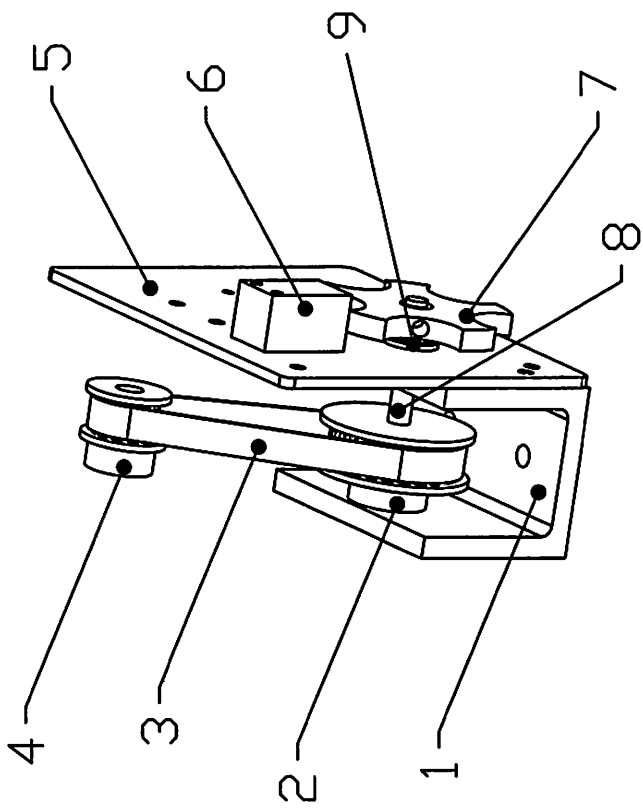
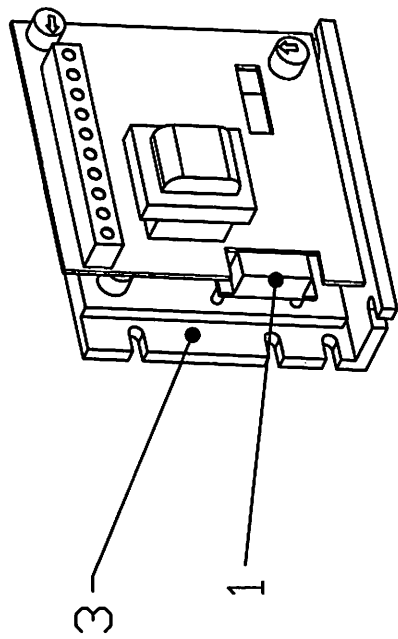
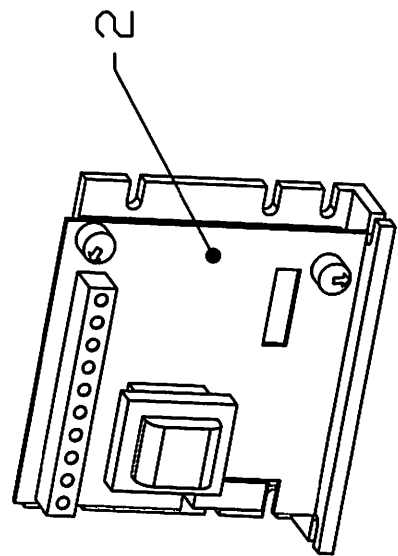

FIGURE 6

FIGURE 7



BUFFER



DRIVE

FIGURE NUMBER	INDEX NUMBER	PART NUMBER	PART NAME & DESCRIPTION
FIGURE 6 PART NUMBERS			
6	1	154-8642	BUFFER TACH PULLEY MOUNT
6	2	154-9207	PULLEY - (24XL 1/4" BORE W/SET)
6	2	154-9214	PULLEY - (30XL 1/4" BORE W/SET) 50 Hz
6	3	154-9618	BELT FOR BUFFER TACH (90XL037)
6	3	154-9203	BELT FOR BUFFER TACH (100XL037)
6	4	154-9208	PULLEY - (12XL-5/16" BORE W/SET SCREW)
6	5	154-6280	SENSOR PLATE
6	6	154-1220	PROXIMITY SENSOR
6	7	154-6716	5-TOOTH SENSOR DISK - ALUMINUM (1/4 BORE)
6	8	154-6282	SHAFT FOR BUFFER TACH & PULLEY
6	9	153-2510	NYLON WASHER - 1/4 (0.060)

FIGURE NUMBER	INDEX NUMBER	PART NUMBER	PART NAME & DESCRIPTION
FIGURE 7 PART NUMBERS			
7	1	153-1015	HORSEPOWER RESISTOR (1/4 HP 0.5 OHM)
7	2	154-8633	ISOLATOR CARD & SPEED CONTROL ASSEMBLY - 115V (DRIVE)
7	2	154-8634	ISOLATOR CARD & SPEED CONTROL ASSEMBLY - 230V (DRIVE)
7	3	154-8635	ISOLATOR CARD & SPEED CONTROL ASSEMBLY - 115V (BUFFER)
7	3	154-8636	ISOLATOR CARD & SPEED CONTROL ASSEMBLY - 230V (BUFFER)

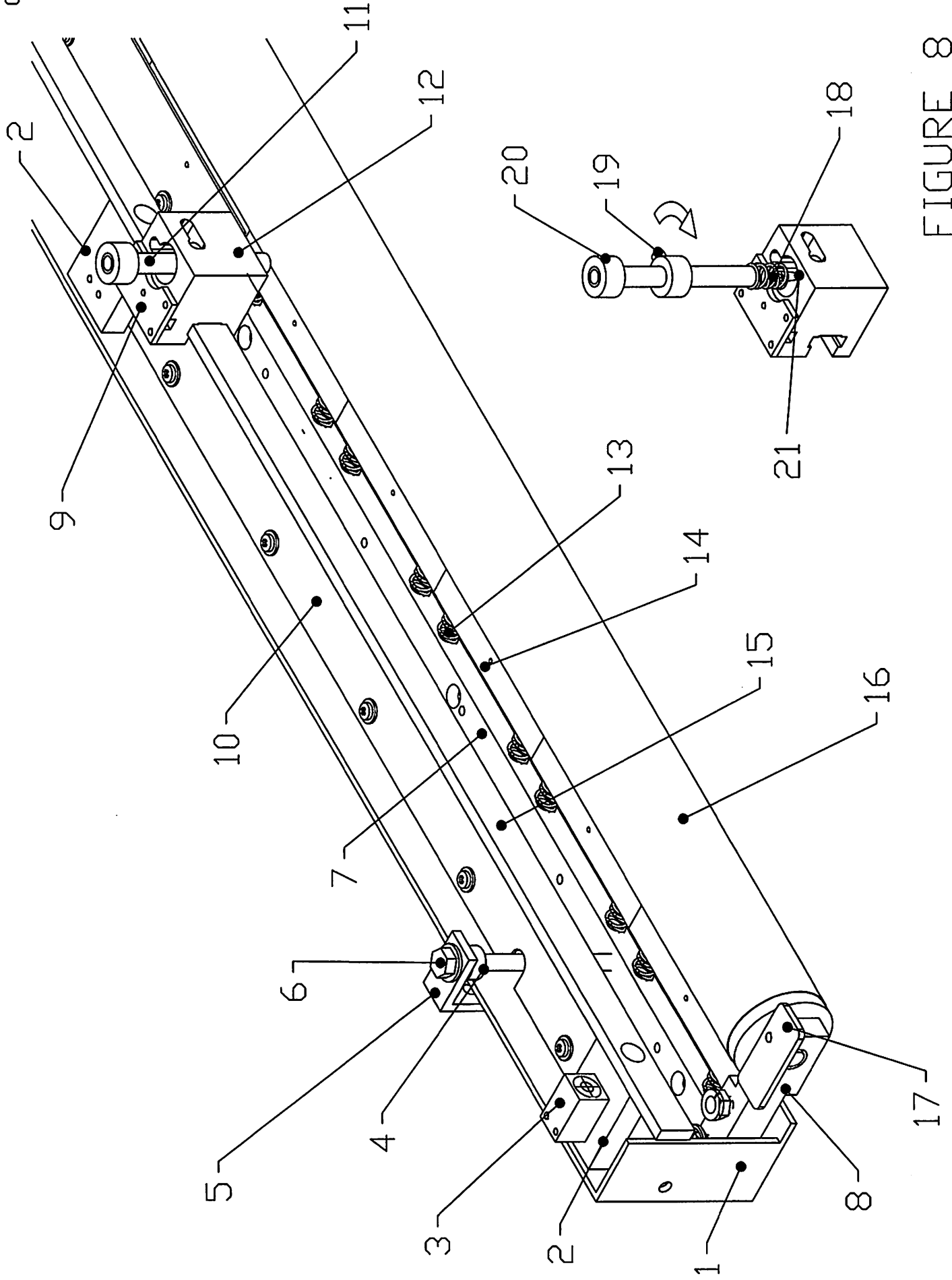

FIGURE 8

FIGURE NUMBER	INDEX NUMBER	PART NUMBER	PART NAME & DESCRIPTION
FIGURE 8 PART NUMBERS			
8	1	154-6823	SMOOTHER MOUNTING ANGLE
8	2	154-6825	HEAD MOUNT BAR (NYLON)
8	3	154-1220	INDUCTIVE PROXIMITY SENSOR (TL-Q5MC1)
8	4	153-2704	STEEL COLLAR - 5/16 X 3/8
8	5	154-6626	TRANSFER ASSEMBLY ADJUSTMENT ANGLE
8	6	153-2737	HHCS - 5/16-18 X 4
8	7	154-6622	BRUSH PAD BASE BLOCK
8	8	154-8609	TRANSFER ROLLER MOUNTING ARM - LEFT
8	8	154-8610	TRANSFER ROLLER MOUNTING ARM - RIGHT (NOT SHOWN)
8	9	154-6646	HEAD BELT MOUNT PLATE
8	10	154-6815	BRUSH PAD TOP PLATE
8	11	154-6696	TIP AND HOSE HOLDER
8	12	154-6672A	SLIDING HEAD
8	13	153-2540A	SPRING FOR WIPING PAD (1-3/4")
8	14	154-8617	PATTERN SMOOTHING PAD ASSEMBLY
8	15	154-6647A	SLIDING HEAD BAR
8	16	154-8608	TRANSFER ROLLER ASSEMBLY
8	17	154-8627	FELT DRIP PAD - LEFT SIDE
8	17	154-8628	FELT DRIP PAD - RIGHT SIDE (NOT SHOWN)
8	18	153-2713	SPRING - OIL TIP RETAINER (STD)
8	19	153-2051	SET SCREW - 1/4-20 X 1/2
8	20	153-2804	COLLAR - 3/8 X 3/4 X 3/8
8	21	154-6832	OIL PENCIL TIP - ALUMINUM

FIGURE 8

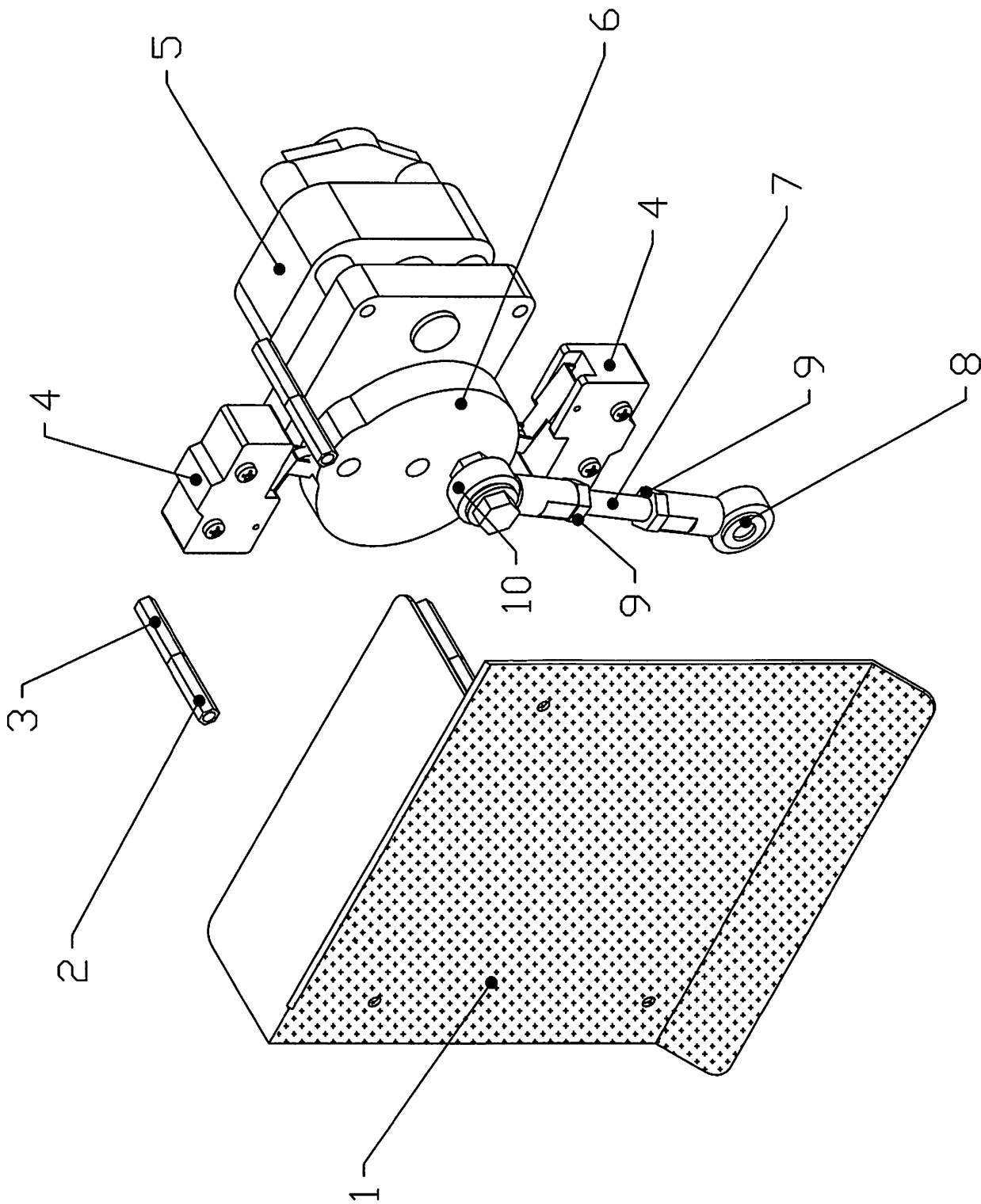

FIGURE 9

FIGURE NUMBER	INDEX NUMBER	PART NUMBER	PART NAME & DESCRIPTION
FIGURE 9 PART NUMBERS			
9	1	154-8607	GUARD FOR SQUEEGEE & DUSTER SWITCH (WITH FELT)
9	2	153-2530	STANDOFF FASTENER · 8-32 X 1 (MALE/FEMALE) STEEL
9	3	153-2532	STANDOFF FASTENER · 8-32 X 1 (FEMALE/FEMALE) ALUMINUM
9	4	154-1015	MICROSWITCH WITH ROLLER
9	5	153-8207	BRAKE MOTOR ASSEMBLY (25 RPM-115 VOLT)
9	5	153-8807H	BRAKE MOTOR ASSEMBLY (25 RPM-230V 50 Hz)
9	6	154-6670	SQUEEGEE CAM
9	7	154-8646	5/16-24 X 3 ALLTHREAD (SQUEEGEE PIVOT)
9	8	153-0211	SQUEEGEE ROD END WITH FITTING (ON SQUEEGEE ASSY.)
9	9	153-2214	JAM NUT · 5/16-24
9	10	153-0211	SQUEEGEE ROD END WITH FITTING (ON MOTOR)

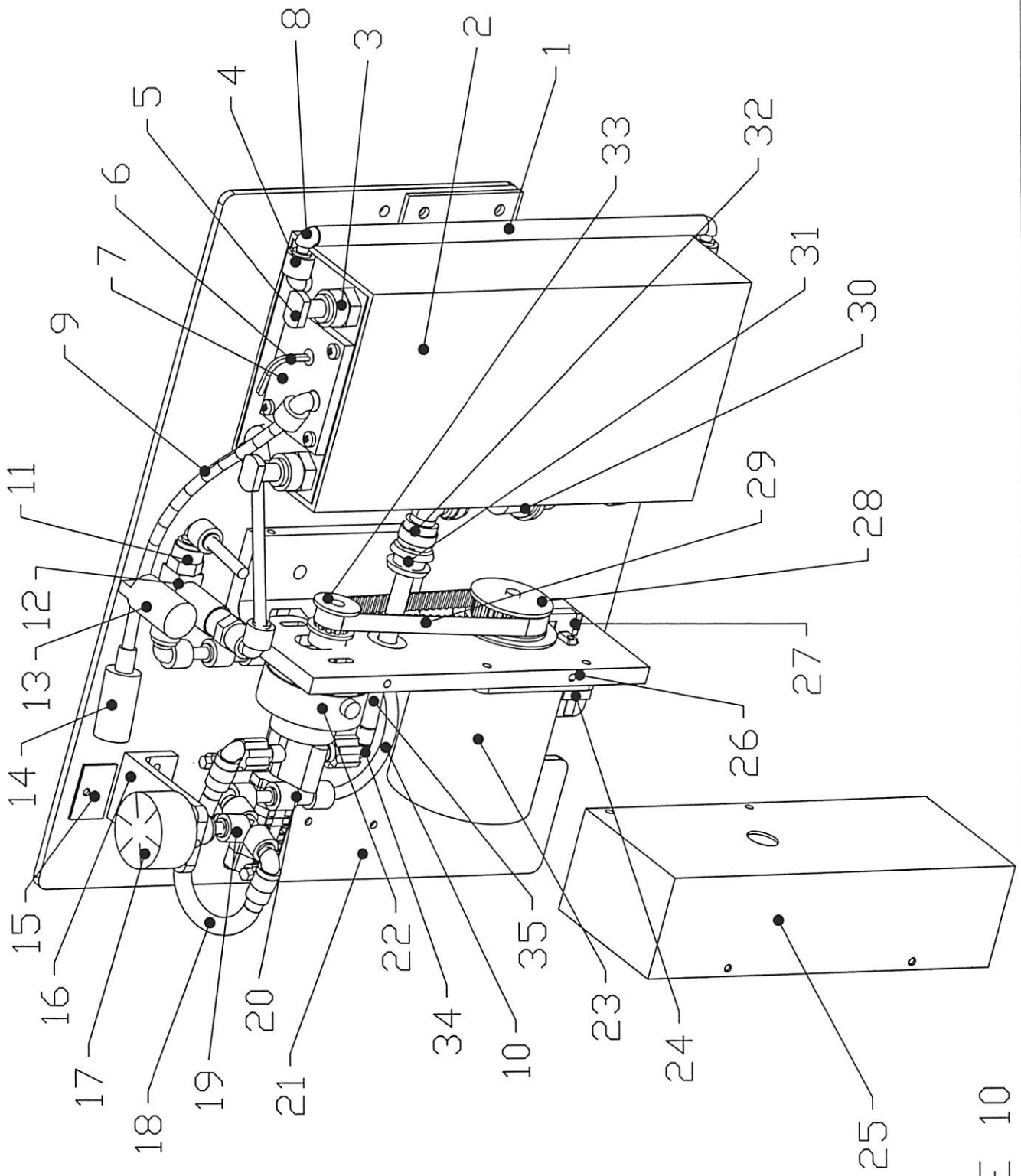

FIGURE 10

FIGURE NUMBER	INDEX NUMBER	PART NUMBER	PART NAME & DESCRIPTION
FIGURE 10 PART NUMBERS			
10	1	153-0030S	STOCK · 5/16" ID CLEAR PVC TUBING
10	2	154-8615	CONDITIONER TANK ASSEMBLY (NO FITTINGS)
10	2	154-8615C	CONDITIONER TANK ASSEMBLY (WITH FITTINGS)
10	3	154-0410	FITTING · 3/8 TUBE X 3/8 NPT MALE
10	4	154-0223	ELBOW (90 DEGREE) · 1/4 NPT x 1/4" TUBE
10	5	153-1054	PLUG · 3/8" OIL VENT HOSE (GRAY PLASTIC)
10	6	154-8203	FLOAT SWITCH ASSEMBLY (OIL TANK)
10	7	154-6244	MOUNTING PLATE · OIL TANK FLOAT
10	8	154-0227	ELBOW · TUBE TO HOSE BARB (1/4" STEM x 5/16 ID HOSE)
10	9	154-0202A	PENCIL TUBING STOCK (BEV-A-LINE #V) 1/4" OD x 1/8" ID
10	10	154-0202B	PENCIL TUBING STOCK (BEV-A-LINE #V) 3/16" OD x 1/16" ID
10	11	154-0224	MALE CONNECTOR · 1/4" TUBE X 1/8 NPT
10	12	154-1209	VALVE FOR OIL CONTROL · 24V DC 3-WAY (1/8" NPT)
10	13	154-1601	VALVE FOR TANK VENT · 24V DC 2-WAY (1/8" BARB)
10	14	154-8246	FILTER ASSEMBLY FOR VENT VALVE
10	15	154-0609	MAGNETIC CATCH FOR SPLASH GUARD
10	16	154-6653	PRESSURE GAUGE MOUNT ANGLE
10	17	154-1225	PRESSURE GAUGE (0-30 PSI) · 1-1/2 DIA
10	18	154-8660	PULSE SUPPRESSER TUBING KIT · PUMP TO METERING VALVE"
10	19	153-0815	UNION TEE (1/4 X 1/4 X 1/4 · QUICK DISCONNECT)
10	20	154-0248	REDUCING UNION CONNECTOR · 1/4" X 3/16"
10	21	154-6694B	OIL ASSEMBLY MOUNT PLATE
10	22	154-1214	FLUID METERING PUMP · 0.05 ml/STROKE
10	23	154-8604	MOTOR FOR METERING PUMP 115V (#4)
10	23	154-8604E	MOTOR FOR METERING PUMP 230V
10	24	154-1208B	CAPACITOR FOR PUMP MOTOR · 1.5mF
10	25	154-6287	GUARD FOR PUMP & MOTOR
10	26	154-6223A	MOUNTING ANGLE · PUMP & MOTOR
10	27	153-1031A	PASS-THROUGH SENSOR
10	28	154-8239	SENSOR ACTUATOR & TIMING PULLEY ASSEMBLY (60Hz)
10	28	154-8239E	SENSOR ACTUATOR & TIMING PULLEY ASSEMBLY (50Hz)
10	29	154-9202A	BELT FOR METERING PUMP (130XL037) 115V
10	29	154-9215	BELT FOR METERING PUMP (140XL037) 230V
10	30	154-8267	FILTER ASSEMBLY (IN-LINE) FOR OIL SUPPLY LINE
10	31	154-0218	GROMMET · 7/16 X 11/16 (1/4" PANEL)
10	32	154-0256	ELBOW · 3/8 TUBE OD x 3/8 TUBE
10	33	154-9208	PULLEY · METERING PUMP (12XL-5/16" BORE W/SET SCREW)
10	34	154-0226	ELBOW · TUBE TO HOSE BARB (1/4" STEM x 1/4 ID HOSE)
10	35	154-0202	PUMP TUBING STOCK (BEV-A-LINE #V) 3/8" OD x 1/4" ID (INTAKE)

RIGHT SIDE

LEFT SIDE

02:01

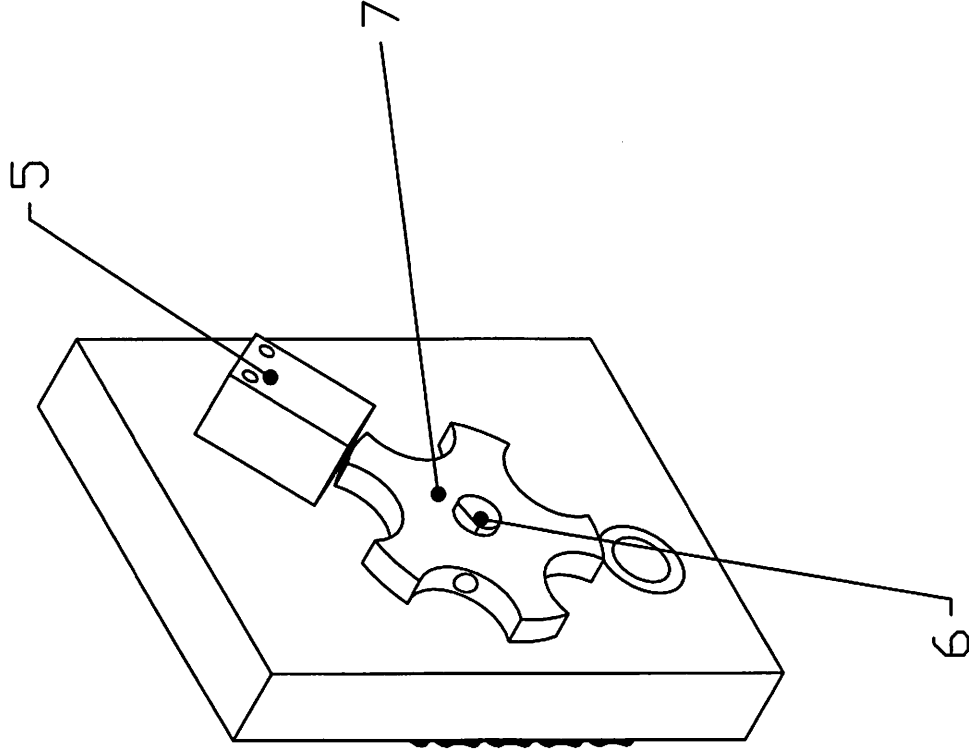
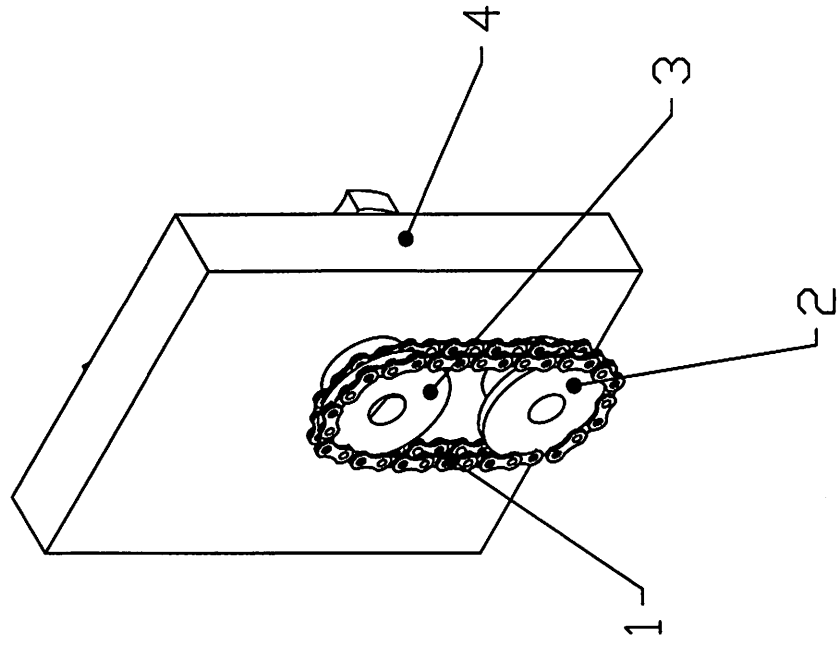

FIGURE 11

FIGURE NUMBER	INDEX NUMBER	PART NUMBER	PART NAME & DESCRIPTION
FIGURE 11 PART NUMBERS			
11	1	154-9211	LDS AND TACH SENSOR DRIVE CHAIN (25P29)
11	2	154-9213	SPROCKET · 25B15 (TACH AND LDS DRIVE 1/2" BORE)
11	3	153-9010	SPROCKET · 25B15 (TRANSFER DRIVE & LDS · 3/8")
11	4	154-8320	PILLOWBLOCK · LANE DISTANCE SHAFT (CENTER-PLAIN)
11	5	154-1220	PROXIMITY SENSOR
11	6	154-6264	SHAFT FOR TIMING DISK (REMOTE SENSOR)
11	7	154-6717	5-TOOTH ALUMINUM DISK (3/8 BORE)

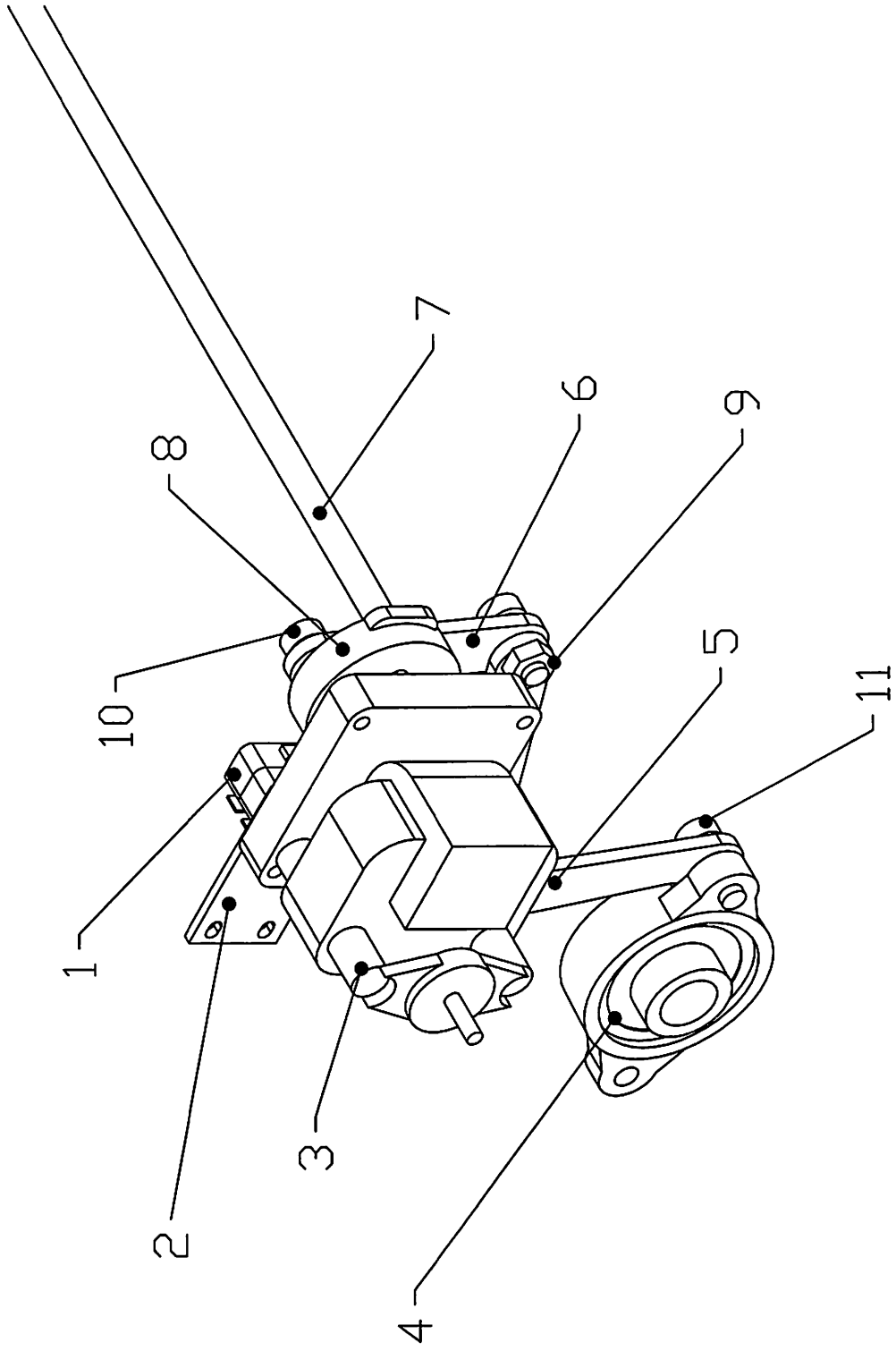

FIGURE 12

FIGURE NUMBER	INDEX NUMBER	PART NUMBER	PART NAME & DESCRIPTION
FIGURE 12 PART NUMBERS			
12	1	153-1203	MICROSWITCH-WITH ROLLER (SQUEEGEE/BRUSH)
12	2	154-6824	BRUSH CAM SWITCH PLATE
12	3	153-8207	BRAKE MOTOR ASSEMBLY (25 RPM-115 VOLT)
12	3	153-8807H	BRAKE MOTOR ASSEMBLY (25 RPM-230V 50 Hz)
12	4	154-8640	FLANGED BEARING · BUFFER BRUSH (3/4" ROTATED)
12	5	154-8638	BUFFER BRUSH LIFTING LINK · LEFT
12	5	154-8639	BUFFER BRUSH LIFTING LINK · RIGHT (NOT SHOWN)
12	6	154-8837	CAM TO BRUSH LIFTING ROD LINK ASSEMBLY
12	7	154-8637	BUFFER BRUSH LIFTING ASSEMBLY
12	8	154-6243	MOTOR CAM-DUAL LOBES (STACKED SWITCHES)
12	9	153-2027A	JAM NUT · 5/16-18
12	10	153-2801	SHOULDER BOLT-3/8 X 3/8 (5/16-18)
12	11	153-2801A	SHOULDER BOLT-3/8 X 3/8-CUT (5/16-18)

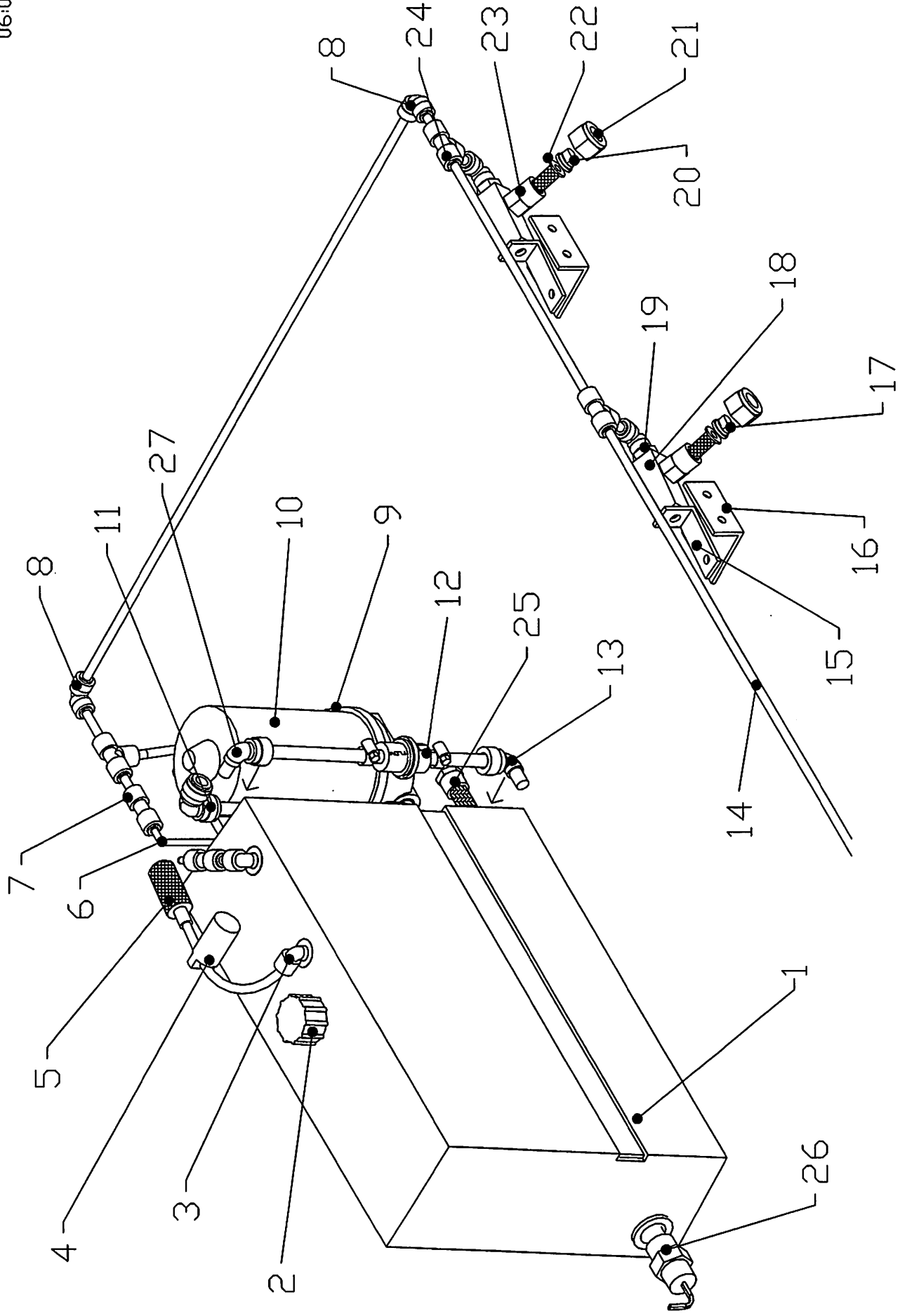

FIGURE 13



FIGURE NUMBER	INDEX NUMBER	PART NUMBER	PART NAME & DESCRIPTION
FIGURE 13 PART NUMBERS			
13	1	154-6722	CLEANER SUPPLY TANK (NO FITTINGS)
13	1	154-8680	CLEANER SUPPLY TANK (WITH FITTINGS)
13	2	154-0832	GARDEN HOSE FITTING CAP W/ GASKET
13	3	154-0223	ELBOW (90 DEGREE) - 1/4 NPT x 1/4" TUBE
13	4	154-1601	VALVE FOR TANK VENT - 24V DC 2-WAY (1/8" BARB)
13	5	154-8246	FILTER ASSEMBLY FOR VENT VALVE
13	6	154-0202B	PENCIL TUBING STOCK-3/16" OD X 1/16" ID
13	7	154-0248	REDUCING UNION CONNECTOR-1/4" X 3/16"
13	8	154-0243	ELBOW (90 DEGREE) 1/4 X 1/4 (GUEST)
13	9	154-0412	ELBOW - 3/8 NPT X 1/4 TUBE
13	10	153-8206F	WATER PUMP-FLOJET 115V
13	10	153-8206H	WATER PUMP-FLOJET 230V
13	11	154-0803	ELBOW - 3/8 NPT X 3/8" TUBE
13	12	154-0255	IN-LINE FILTER
13	13	154-0225	ELBOW - 3/8 TUBE OD X 1/4 NPT
13	14	153-0208S	SPRAY HOSE STOCK - 1/4" OD
13	15	153-6251S	SPRAY JET SWIVEL MOUNTING ANGLE
13	16	153-6251M	SPRAY JET WALL MOUNTING ANGLE
13	17	153-0207	SPRAY TIP - STAINLESS STEEL (8003)
13	18	153-6252	SPRAY JET BODY
13	19	153-0818	MALE SWIVEL ELBOW - 1/4 TUBE-1/4 NPT
13	20	154-0007	SPRAY TIP - STAINLESS STEEL (1501)
13	21	153-0218	TIP RETAINER CAP CONNECTOR
13	22	153-0220	SCREEN CHECK VALVE (POLYPROPYLENE - 10#)
13	23	153-0217	MALE BODY (1/4 - NYLON)
13	24	153-0815	UNION TEE (1/4 X 1/4 X 1/4-QUICK DISC)
13	25	154-0212B	TANK FILTER (5" SS) FOR CLEANER TANK
13	26	154-1617	FLOAT - HORIZONTAL MOUNT FOR FLUID LEVEL
13	27	154-0258	ELBOW - 3/8 STEM X 3/8 TUBE

FIGURE 13

RIGHT SIDE

LEFT SIDE

02:01

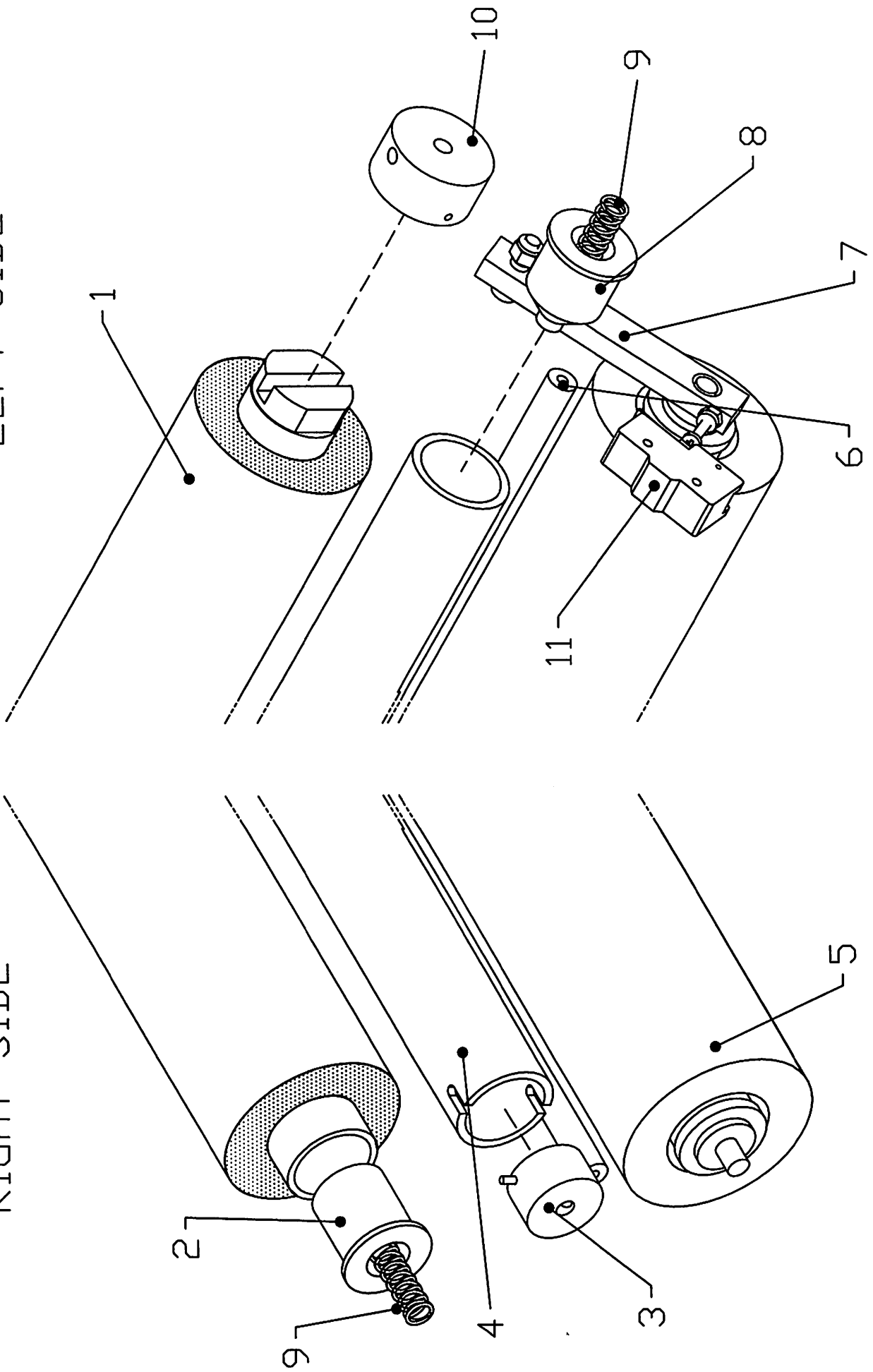

FIGURE 14

FIGURE NUMBER	INDEX NUMBER	PART NUMBER	PART NAME & DESCRIPTION	QUANTITY NEEDED
1	1	154-8318-1525	SPLASH GUARD ASSEMBLY	1
			ATTACHING PARTS	
		153-2004	FLAT WASHER - 1/4	2
		153-2014	LOCK WASHER - 1/4	2
		153-2603	HHCS - 1/4-20 X 3/4	2
1	2	153-1002C	PRO01 KEYBOARD	1
			ATTACHING PARTS	
		154-0242K	STOCK - VELCRO (2" WIDE HOOK WITH ADHESIVE)	3"
		154-0251	KEYBOARD DECAL - SANCTION TECHNOLOGY	1
1	3	154-6691	KEYBOARD MOUNT ANGLE	1
			ATTACHING PARTS	
		153-2002	FLAT WASHER - #8	4
		153-2019	LOCKNUT - 8-32 (NYLOK)	4
		153-2086	MS PHILLIPS - 8-32 X 5/8	4
		154-0242L	STOCK - VELCRO (2" WIDE LOOP WITH ADHESIVE)	3"
1	4	154-1250	EMERGENCY STOP CIRCUIT BREAKER ASSEMBLY	1
			ATTACHING PARTS	
		153-2001	FLAT WASHER - #6	2
		153-2018	LOCKNUT - 6-32 (NYLOK)	2
		153-2084	MS PHILLIPS - 6-32 X 1	2
1	5	154-8805	VACUUM MOTOR ASSEMBLY	1
		154-8805E	VACUUM MOTOR ASSEMBLY	1
			ATTACHING PARTS	
		154-8625	VACUUM MOTOR HOUSING - ALUMINUM	1
1	6	154-8625	VACUUM MOTOR HOUSING - ALUMINUM	1
			ATTACHING PARTS	
		154-6659	RIGHT VACUUM SIDE MOUNT	1
		154-6660	LEFT VACUUM SIDE MOUNT	1
1	7	154-0260	FLEXIBLE VACUUM HOSE STOCK (1-1/2" ID)	INCH
1	8	153-8827T	1-1/4 PVC ELBOW FOR RECOVERY TANK INLET (NO THREADS)	2
			ATTACHING PARTS	
		153-2406	HOSE CLAMP (1/2")	1
		154-0260	FLEXIBLE HOSE STOCK FOR VACUUM (1-1/2" ID)	5"
1	9	153-6850	UHMW LINODUSTER PLUG FOR CARDBOARD CORE	1
			ATTACHING PARTS	
		153-2005	FLAT WASHER - 5/16	1
		153-2020A	LOCKNUT - 1/4-20 (STOVER)	1
		153-2807	SHOULDER BOLT - 5/16 X 2 (1/4-20) DUSTER PLUG	1
		153-2808	SPRING - 0.42 OD X 1.25 (DUSTER PLUG)	1
1	10	153-8202B	DUSTER SOLID DRIVE HUB ASSEMBLY (PVC-1/4-28)	1
			ATTACHING PARTS	
		153-2050	SET SCREW - 1/4-28 X 3/8	1
1	11	154-8804	MAIN DRIVE SHAFT GUARD ASSEMBLY	1
			ATTACHING PARTS	
		153-2806	FLAT HEAD PHILLIPS - 8-32 X 5/8	2
1	12	153-1209	BUTTON GUARD	1
1	13	153-6437	PUSH BUTTON MOUNTING PLATE	1
			ATTACHING PARTS	
		153-2013	#10 LOCK WASHER	2
		153-2086A	MS PHILLIPS - 8-32 X 3/8	2
1	14	153-0047A	DUSTER CLOTH - DBA BLUE (8460)	1
1	15	153-8311	MOMENTARY WHEEL ASSEMBLY (URETHANE)	2
			ATTACHING PARTS	
		153-2049	SET SCREW - 8-32 X 3/16	1
		153-6006	MOMENTARY LANE ROLLER SHAFT	1

FIGURE NUMBER	INDEX NUMBER	PART NUMBER	PART NAME & DESCRIPTION	QUANTITY NEEDED
1	16	153-6029	MOMENTARY WHEEL HOUSING	2
			ATTACHING PARTS	
		153-2005	FLAT WASHER - 5/16	4
		153-2015	LOCK WASHER - 5/16	2
		153-2024	HEX NUT - 5/16-18	2
		153-2061	HHCS - 5/16-18 X 1	2
1	17	153-7013	URETHANE-BLEND LANE DRIVE WHEEL (4")	2
			ATTACHING PARTS	
		153-2819	SET SCREW - 5/16-24 X 3/8	2
1	18	154-8616	BUFFER MOTOR ASSEMBLY (DC)	1
			ATTACHING PARTS	
		153-2006	FLAT WASHER - 3/8	4
		153-2016	LOCK WASHER - 3/8	4
		153-2066	HHCS - 3/8-16 X 1	4
1	19	153-0001	TRANSPORT CASTER (3" DUAL WHEEL)	4
			ATTACHING PARTS	
		153-2007	FLAT WASHER - 1/2	2
		153-2017	LOCK WASHER - 1/2	1
		153-2026	HEX NUT - 1/2-13	1
		153-2073A	HHCS - 1/2-13 X 1-1/2	1
1	20	154-6703	RECOVERY TANK ASSEMBLY	1
			ATTACHING PARTS	
		153-2406	HOSE CLAMP (1-1/2")	1
		153-8827	1-1/4 PVC ELBOW FOR RECOVERY TANK INLET (NO THREADS)	1
		154-0260	FLEXIBLE HOSE STOCK FOR VACUUM (1-1/2" ID)	28"
1	21	154-0251	KEYBOARD DECAL - SANCTION TECHNOLOGY	1
			ATTACHING PARTS	
		153-1002C	PRO01 KEYBOARD	1
		154-0242K	STOCK - VELCRO (2" WIDE HOOK WITH ADHESIVE)	3"
1	22	153-0204B	VACUUM MOTOR BRUSHES - 115V	1
1	22	153-0204C	VACUUM MOTOR BRUSHES - 230V	1
1	23	153-0204H	VACUUM MOTOR HOUSING	1
1	24	154-1809B	DRIVE MOTOR BRUSHES	PR
1	25	154-8624	PUSH BUTTON REPLACEMENT HARNESS	1
			ATTACHING PARTS	
		153-1209	BUTTON GUARD	1
2	1	153-7002AA	LANE DISTANCE COUNTER WHEEL-TREADED (2 INCH)	2
			ATTACHING PARTS	
		153-2050	SET SCREW - 1/4-28 X 3/8	2
2	2	154-8619	PILLOWBLOCK - LANE DISTANCE SHAFT (LEFT-FLANGED)	1
			ATTACHING PARTS	
		153-2005	FLAT WASHER - 5/16	2
		153-2015	LOCK WASHER - 5/16	2
		153-2602	HHCS - 5/16-18 X 3/4	2
2	3	154-6664	BUFFER BRUSH PULLEY SPACER	1
2	4	153-9034	PLAIN BUSHING (3/8 X 1/2 X 1/4)	4
2	5	154-6652	GUIDE ROLLER MOUNT BLOCK	4
			ATTACHING PARTS	
		153-2005	FLAT WASHER - 5/16	2
		153-2015	LOCK WASHER - 5/16	2
		153-2061	HHCS - 5/16-18 X 1	2
2	6	153-8410	LANE EDGE GUIDE ROLLER W/BUSHING ASSEMBLY (1/2" BORE)	4
			ATTACHING PARTS	
		153-2006	FLAT WASHER - 3/8	1
		153-2401	SPRING - 0.54 OD X 0.75 (GUIDE ROLLER)	1
		153-2527	SHOULDER BOLT - 3/8 X 2-1/4 (5/16-18) GUIDE ROLLER	1

FIGURE NUMBER	INDEX NUMBER	PART NUMBER	PART NAME & DESCRIPTION	QUANTITY NEEDED	
2	7	154-6644	MAIN DRIVE SHAFT	1	
		ATTACHING PARTS			
		153-2036	SNAP RING - 5/8	3	
		153-0043	THICK FELT WASHER - 5/8	3	
2	8	154-8803	DRIVE SHAFT PILLOWBLOCK (PLAIN)	2	
		ATTACHING PARTS			
		153-2006	FLAT WASHER - 3/8	2	
		153-2016	LOCK WASHER - 3/8	2	
		153-2066	HHCS - 3/8-16 X 1	2	
2	9	153-8838	CUSHION ROLLER ASSEMBLY WITH STEMS	1	
2	10	153-0202	COMPLETE SQUEEGEE ASSEMBLY (2-PIECE BLUE)	1	
		ATTACHING PARTS			
		153-2004	FLAT WASHER - 1/4	2	
		153-2014	LOCK WASHER - 1/4	2	
		153-2023	HEX NUT - 1/4-20	2	
2	11	154-8804	MAIN DRIVE SHAFT GUARD ASSEMBLY	1	
		ATTACHING PARTS			
		153-2806	FLAT HEAD PHILLIPS - 8-32 X 5/8	2	
2	12	154-0810	LIFTING HANDLE (SS SPRING-LOADED CHEST)	2	
		ATTACHING PARTS			
		153-2003	FLAT WASHER - # 10	3	
		153-2208	LOCK NUT - 10-24 NYLOCK	3	
		153-2301	MS PHILLIPS - 10-24 X 5/8	3	
2	13	154-6339-1525	SQUEEGEE MOUNT ANGLE ASSEMBLY	1	
		ATTACHING PARTS			
		153-2005	FLAT WASHER - 5/16	2	
		153-2027A	JAM NUT - 5/16-18	2	
		153-2062	HHCS - 5/16-18 X 1-1/4	2	
		153-2303	SHOULDER BOLT - 3/8 X 5/8 (5/16-18) SQ PIVOT	2	
2	14	153-7013	URETHANE-BLEND LANE DRIVE WHEEL (FOUR-INCH TREADED)	2	
		ATTACHING PARTS			
		153-2819	SET SCREW - 5/16-24 X 3/8	2	
2	15	154-9603	5/8" FLANGED BEARING (DRIVE SHAFT)	2	
		ATTACHING PARTS			
		153-2005	FLAT WASHER - 5/16	2	
		153-2116	LOCK NUT - 5/16-18	2	
		153-2503	FHSS - 5/16-18 X 1-1/4	2	
2	16	153-2401	SPRING - 0.54 OD X 0.75 (GUIDE ROLLER)	4	
2	17	154-6651	FRONT GUIDE ROLLER MOUNT	2	
		ATTACHING PARTS			
		153-2004	FLAT WASHER - 1/4	2	
		153-2014	LOCK WASHER - 1/4	2	
		153-2023	HEX NUT - 1/4-20	2	
		153-2706	CARRIAGE BOLT - 1/4-20 X 1	2	
2	18	154-6833	SKID GUIDES	2	
		ATTACHING PARTS			
		153-2004	FLAT WASHER - 1/4	4	
		153-2014	LOCK WASHER - 1/4	2	
		153-2023	HEX NUT - 1/4-20	2	
		153-2053A	BHSS - 1/4-20 X 1	2	
2	19	153-8311	MOMENTARY WHEEL ASSEMBLY (URETHANE)	2	
		ATTACHING PARTS			
		153-2049	SET SCREW - 8-32 X 3/16	1	
		153-6006	MOMENTARY LANE ROLLER SHAFT	1	
2	20	154-8640	FLANGED BEARING FOR BUFFER BRUSH (3/4" ROTATED)	2	
		ATTACHING PARTS			
		153-2009	NYLON FLAT WASHER (3/8 - 0.060)	1	
		153-2801	SHOULDER BOLT - 3/8 X 3/8 (5/16-18) BRUSH LIFT	1	

FIGURE NUMBER	INDEX NUMBER	PART NUMBER	PART NAME & DESCRIPTION	QUANTITY NEEDED
2	21	154-6042	UHMW WHEEL - CORNER GUARD	2
			ATTACHING PARTS	
		153-2004	FLAT WASHER - 1/4	2
		153-2014	LOCK WASHER - 1/4	1
		153-2023	HEX NUT - 1/4-20	1
		153-2053	HHCS - 1/4-20 X 1	1
2	22	154-8206	TRANSFER ROLLER MOTOR - 25 RPM (115V)	1 on 115V
2	22	154-8206A	TRANSFER ROLLER MOTOR - 25 RPM (230V)	1 on 230V
			ATTACHING PARTS	
		153-2002	FLAT WASHER - #8	8
		153-2019	LOCKNUT - 8-32 (NYLOK)	4
		153-2816	MS PHILLIPS - 8-32 X 2 (SS)	4
2	23	154-6821	LANE DISTANCE COUNTER SHAFT	1
2	24	154-8641	BUFFER BRUSH ASSEMBLY	1
			ATTACHING PARTS	
		153-2707	SHCS - 5/16-24 X 3/4	1
		153-2711	FENDER WASHER - 5/16	1
		154-8640	FLANGED BEARING FOR BUFFER BRUSH (3/4" ROTATED)	2
2	25	153-0202B	REPLACEMENT SQUEEGEE BLADE - BLUE STOCK (42")	1
3	1	153-8403	COIL-BRAKE MOTOR ASSEMBLY (7 RPM-115 VOLT)	2 on 115V
3	1	153-8803H	COIL-BRAKE MOTOR ASSEMBLY (7 RPM-230V 50 Hz)	2 on 230V
			ATTACHING PARTS	
		153-2003	FLAT WASHER - #10	4
		153-2013	LOCK WASHER - #10	4
		153-2091	MS PHILLIPS - 10-32 X 3/4	3
		153-2604	MS FLAT PHILLIPS - 10-32 X 1/2	1
3	2	153-2703	STEEL COLLAR - 1/4 X 3/8	3
			ATTACHING PARTS	
		153-2510	NYLON WASHER - 1/4 (0.060)	1
3	3	153-2701	KNURLED HEAD BOLT - 1/4-20 X 2	3
			ATTACHING PARTS	
		153-2510	NYLON WASHER - 1/4 (0.060)	2
		153-2703	STEEL COLLAR - 1/4 X 3/8	1
3	4	154-6650	SQUEEGEE ADJUSTING SCREW ANGLE	2
			ATTACHING PARTS	
		153-2019	LOCKNUT - 8-32 (NYLOK)	2
		153-2806	FLAT HEAD PHILLIPS - 8-32 X 5/8	2
3	5	154-6629	SIDE LIFT HANDLE MOUNT	2
			ATTACHING PARTS	
		153-2006	FLAT WASHER - 3/8	2
		153-2016	LOCK WASHER - 3/8	2
		153-2066	HHCS - 3/8-16 X 1	2
3	6	153-8827T	1-1/4 PVC ELBOW FOR RECOVERY TANK INLET (NO THREADS)	2
			FOR ATTACHING PARTS SEE FIG. 1:8	
3	7	154-0260	FLEXIBLE HOSE STOCK FOR VACUUM (1-1/2" ID)	5"
3	8	153-8207	BRAKE MOTOR ASSEMBLY (25 RPM-115 VOLT)	2 on 115V
3	8	153-8807H	BRAKE MOTOR ASSEMBLY (25 RPM-230V 50 Hz)	2 on 230V
			ATTACHING PARTS	
		153-2604	MS FLAT PHILLIPS - 10-32 X 1/2	4
3	9	154-8607	GUARD FOR SQUEEGEE & DUSTER SWITCH (WITH FELT)	1
			ATTACHING PARTS	
		153-2002	FLAT WASHER - #8	6
		153-2086	MS PHILLIPS - 8-32 X 5/8	6
		153-2530	STANDOFF FASTENER - 8-32 X 1 (MALE/FEMALE) STEEL	3
		153-2532	STANDOFF FASTENER - 8-32 X 1 (FEMALE/FEMALE) ALUMINUM	3

FIGURE NUMBER	INDEX NUMBER	PART NUMBER	PART NAME & DESCRIPTION	QUANTITY NEEDED	
3	10	154-8623	LANE TO LANE HANDLE ASSEMBLY	1	
		ATTACHING PARTS			
		153-2006	FLAT WASHER - 3/8	4	
		153-2027	JAM NUT - 3/8-16	4	
		153-2815	HHCS - 3/8-16 X 2-1/4 (GRADE 8)	2	
		153-6851	UHMW HANDLE SPACER	2	
3	11	154-6698	LID MOUNT PLATE	2	
		ATTACHING PARTS			
		153-2019	LOCKNUT - 8-32 (NYLOK)	2	
		153-2086	MS PHILLIPS - 8-32 X 5/8	2	
3	12	153-1823	FLANGED TWISTLOCK INLET - 125V/20A	2 on 115V	
3	12	153-1826	FLANGED TWISTLOCK INLET - 250V/20A	2 on 230V	
ATTACHING PARTS					
		153-2002	FLAT WASHER - #8	3	
		153-2019	LOCKNUT - 8-32 (NYLOK)	3	
		153-2086	MS PHILLIPS - 8-32 X 5/8	3	
3	13	154-6041	UHMW HANDLE STOP	2	
		ATTACHING PARTS			
		153-2004	FLAT WASHER - 1/4	4	
		153-2014	LOCK WASHER - 1/4	2	
		153-2023	HEX NUT - 1/4-20	2	
		153-2053A	BHSS - 1/4-20 X 1	2	
3	14	153-6851	UHMW HANDLE SPACER	2	
3	15	153-2818	HHCS - 3/8-16 X 2-1/2 (GRADE 8)	2	
		ATTACHING PARTS			
		153-2006	FLAT WASHER - 3/8	2	
		153-2016	LOCK WASHER - 3/8	1	
		153-2025	HEX NUT - 3/8-16	1	
		153-2027	JAM NUT - 3/8-16	1	
3	16	153-9010	SPROCKET - 25B15 (TRANSFER DRIVE & LDS - 3/8")	2	
3	17	154-9602	TRANSFER DRIVE CHAIN (25P51)	1	
		ATTACHING PARTS			
		153-9045	25 MASTER LINK	1	
3	18	153-0001	TRANSPORT CASTER (3" DUAL WHEEL)	4	
		FOR ATTACHING PARTS SEE FIG. 1:19			
3	19	154-6221	MOUNTING ANGLE - HEAVY DUTY CASTER (3 x 3.625)	2	
		ATTACHING PARTS			
		153-2006	FLAT WASHER - 3/8	4	
		153-2016	LOCK WASHER - 3/8	2	
		153-2025	HEX NUT - 3/8-16	2	
		153-2067	HHCS - 3/8-16 X 1-1/4	2	
3	20	154-6042	UHMW WHEEL - CORNER GUARD (ARROW)	2	
		FOR ATTACHING PARTS SEE FIG. 2:21			
3	21	154-8643	HEAD IDLER PULLEY MOUNT - SANCTION STANDARD	1	
		ATTACHING PARTS			
		153-2005	FLAT WASHER - 5/16	8	
		153-2015	LOCK WASHER - 5/16	6	
		153-2024	HEX NUT - 5/16-18	6	
		153-2027A	JAM NUT - 5/16-18	2	
		153-2502	FHMS - 5/16-18 X 5	2	
3	22	154-9204	PULLEY - HEAD IDLER (32XL-1/4" BORE-W/SET)	1	
		ATTACHING PARTS			
		154-6665	HEAD TIMING SHAFT - SANCTION STANDARD	1	
3	23	154-8640	FLANGED BEARING FOR BUFFER BRUSH (3/4" ROTATED)	2	
		FOR ATTACHING PARTS SEE FIG 2:20			

FIGURE NUMBER	INDEX NUMBER	PART NUMBER	PART NAME & DESCRIPTION	QUANTITY NEEDED	
3	24	154-6680	HEAD SENSOR GUARD	1	
		ATTACHING PARTS			
		153-2013	LOCK WASHER - #10	1	
		153-2015	LOCK WASHER - 5/16	2	
		153-2113	MS PHILLIPS - 8-32 X 3/8 (SELF TAP)	1	
		153-2512	ACORN NUT - 5/16-18	2	
3	25	154-6829	MOUNTING PLATE - HEAD TIMING SENSORS	1	
		ATTACHING PARTS			
		153-2202	FHMS - 8-32 X 3/8	2	
3	26	154-6831	6-TOOTH SENSOR DISK - ALUMINUM	1	
		ATTACHING PARTS			
		153-2050	SET SCREW - 1/4-28 X 3/8	1	
3	27	154-1220	INDUCTIVE PROXIMITY SENSOR (TL-Q5MC1)	1	
		ATTACHING PARTS			
		153-2231	LOCK NUT - 4-40 NYLOCK	2	
		153-2505	MS PHILLIPS - 4-40 X 1	2	
3	28	154-8365	DRIVE MOTOR ASSEMBLY (BALDOR)	1	
		ATTACHING PARTS			
		153-2004	FLAT WASHER - 1/4	8	
		153-2014	LOCK WASHER - 1/4	4	
		153-2023	HEX NUT - 1/4-20	4	
		153-2053	HHCS - 1/4-20 X 1	4	
3	29	153-9002	SPROCKET - 40B13 (5/8" BORE)	1	
3	30	154-6681	DRIVE CHAIN GUARD	1	
		ATTACHING PARTS			
		153-2004	FLAT WASHER - 1/4	4	
		153-2014	LOCK WASHER - 1/4	2	
		153-2029	ACORN NUT - 1/4-20	2	
		154-2716	HHCS - 1/4-20 X 3-3/4 (FULL THREAD)	2	
3	31	154-9601	PRIMARY DRIVE CHAIN (40P41)	1	
		ATTACHING PARTS			
		153-9047	40 MASTER LINK	1	
3	32	153-9003	SPROCKET - 40B10 (5/8" BORE)	1	
3	33	153-6412	DUSTER MOTOR SHIELD (7 RPM)	2	
		ATTACHING PARTS			
		153-2013	LOCK WASHER - #10	2	
		153-2113	MS PHILLIPS - 8-32 X 3/8 (SELF TAP)	2	
		153-6412C	COVER FOR DUSTER MOTOR SHIELD	1	
3	34	154-6627	SIDE LIFT HANDLE	2	
		ATTACHING PARTS			
		153-2005	FLAT WASHER - 5/16	2	
		153-2015	LOCK WASHER - 5/16	2	
		153-2061	HHCS - 5/16-18 X 1	2	
3	35	154-6628	CASTER/HANDLE MOUNT ANGLE	2	
		ATTACHING PARTS			
		153-2006	FLAT WASHER - 3/8	4	
		153-2016	LOCK WASHER - 3/8	2	
		153-2025	HEX NUT - 3/8-16	2	
		153-2067	HHCS - 3/8-16 X 1-1/4	2	
3	36	154-8602	SQUEEGEE ADJUSTMENT ARM - RIGHT	1	
		ATTACHING PARTS			
		153-2004	FLAT WASHER - 1/4	2	
		153-2014	LOCK WASHER - 1/4	2	
		153-2023	HEX NUT - 1/4-20	2	
		153-2079	FHMS - 1/4-20 X 1	2	
3	37	154-6684	SQUEEGEE ADJUSTMENT MOUNT ANGLE	2	
		ATTACHING PARTS			
		153-2019	LOCKNUT - 8-32 (NYLOK)	2	
		153-2507	FHMS PHILLIPS - 8-32 X 3/4	2	

FIGURE NUMBER	INDEX NUMBER	PART NUMBER	PART NAME & DESCRIPTION	QUANTITY NEEDED	
3	38	154-8206	TRANSFER ROLLER MOTOR - 25 RPM (115V)	1	
		154-8206A	TRANSFER ROLLER MOTOR - 25 RPM (230V)	1	
		ATTACHING PARTS			
		153-2002	FLAT WASHER - #8	8	
		153-2019	LOCKNUT - 8-32 (NYLOK)	4	
		153-2816	MS PHILLIPS - 8-32 X 2 (SS)	4	
3	39	154-6665	HEAD TIMING SHAFT	1	
4	1	153-0812	TRANSPORT CASTER - HEAVY DUTY (2" DUAL WHEEL)	4	
		ATTACHING PARTS			
		153-2006	FLAT WASHER - 3/8	2	
		153-2016	LOCK WASHER - 3/8	1	
		153-2025	HEX NUT - 3/8-16	1	
		153-2067	HHCS - 3/8-16 X 1-1/4	1	
4	2	154-6221	MOUNTING ANGLE - HEAVY DUTY CASTER (3 x 3.625)	2	
		FOR ATTACHING PARTS SEE FIG. 3:19			
4	3	153-0001	TRANSPORT CASTER (3" DUAL WHEEL)	4	
		FOR ATTACHING PARTS SEE FIG. 1:19			
4	4	154-9205D	PULLEY - HEAD DRIVE MOTOR (24XL 3/8" BORE W/DOUBLE SET) 60	1 on 60Hz	
4	4	154-9205B	PULLEY - HEAD DRIVE MOTOR (28XL 3/8" BORE W/DOUBLE SET) 50	1 on 50Hz	
4	5	153-2818	HHCS - 3/8-16 X 2-1/2 (GRADE 8)	2	
		FOR ATTACHING PARTS SEE FIG. 3:15			
4	6	153-6851	UHMW HANDLE SPACER	2	
4	7	154-8623	LANE TO LANE HANDLE ASSEMBLY	1	
		FOR ATTACHING PARTS SEE FIG. 3:10			
4	8	154-6041	UHMW HANDLE STOP	2	
		FOR ATTACHING PARTS SEE FIG. 3:13			
4	9	154-9201	BELT FOR HEAD DRIVE (XL025 - 9 FEET)	1	
4	10	154-6222	MOUNTING ANGLE - HEAD DRIVE MOTOR	1	
		ATTACHING PARTS			
		153-2004	FLAT WASHER - 1/4	2	
		153-2014	LOCK WASHER - 1/4	2	
		153-2052	HHCS - 1/4-20 X 7/8	2	
4	11	154-8232	HEAD DRIVE MOTOR ASSEMBLY - 115V (NO GEARBOX)	1 on 115V	
4	11	154-8632	HEAD DRIVE MOTOR ASSEMBLY - 230V STD (NO GEARBOX)	1 on 230V	
4	12	153-8207	BRAKE MOTOR ASSEMBLY (25 RPM-115 VOLT)	2 on 115V	
		153-8807H	BRAKE MOTOR ASSEMBLY (25 RPM-230V 50 Hz)	2 on 230V	
		ATTACHING PARTS			
		153-2604	MS FLAT PHILLIPS - 10-32 X 1/2	4	
4	13	154-6841	BUFFER IDLER MOUNT BAR	1	
		ATTACHING PARTS			
		153-2805	FHSS - 3/8 X 1-1/4	1	
4	14	154-6698	LID MOUNT PLATE	2	
		FOR ATTACHING PARTS SEE FIG. 3:11			
4	15	153-1823	FLANGED TWISTLOCK INLET - 125V/20A	2 on 115V	
4	15	153-1826	FLANGED TWISTLOCK INLET - 250V/20A	2 on 230V	
			FOR ATTACHING PARTS SEE FIG. 3:12		
4	16	153-2402	3/8 GROMMET	1	
4	17	154-6703	RECOVERY TANK ASSEMBLY	1	
		ATTACHING PARTS			
		153-2406	HOSE CLAMP (1-1/2")	1	
		153-8827T	1-1/4 PVC ELBOW FOR RECOVERY TANK INLET (NO THREADS)	1	
		154-0260	FLEXIBLE HOSE STOCK FOR VACUUM (1-1/2" ID)	28"	
4	18	154-6629	SIDE LIFT HANDLE MOUNT	2	
		FOR ATTACHING PARTS SEE FIG. 3:5			

FIGURE NUMBER	INDEX NUMBER	PART NUMBER	PART NAME & DESCRIPTION	QUANTITY NEEDED
4	19	154-1206	GEAR BOX FOR HEAD DRIVE MOTOR	1
4	20	153-2701	KNURLED HEAD BOLT - 1/4-20 X 2 FOR ATTACHING PARTS SEE FIG. 3:3	3
4	21	154-6650	SQUEEGEE ADJUSTING SCREW ANGLE FOR ATTACHING PARTS SEE FIG. 3:4	2
4	22	153-8403	COIL-BRAKE MOTOR ASSEMBLY (7 RPM-115 VOLT)	1 on 115V
4	22	153-8803H	COIL-BRAKE MOTOR ASSEMBLY (7 RPM-230V 50 Hz) FOR ATTACHING PARTS SEE FIG. 3:1	1 on 230V
4	23	153-2703	STEEL COLLAR - 1/4 X 3/8 FOR ATTACHING PARTS SEE FIG. 3:2	3
4	24	154-6684	SQUEEGEE ADJUSTMENT MOUNT ANGLE FOR ATTACHING PARTS SEE FIG. 3:37	2
4	25	154-8601	SQUEEGEE ADJUSTMENT ARM - LEFT ATTACHING PARTS	1
		153-2004	FLAT WASHER - 1/4	2
		153-2014	LOCK WASHER - 1/4	2
		153-2023	HEX NUT - 1/4-20	2
		153-2079	FHMS - 1/4-20 X 1	2
4	26	153-6412	DUSTER MOTOR SHIELD (7 RPM) FOR ATTACHING PARTS SEE FIG. 3:33	2
4	27	154-6628	CASTER/HANDLE MOUNT ANGLE FOR ATTACHING PARTS SEE FIG. 3:35	2
4	28	154-6627	SIDE LIFT HANDLE FOR ATTACHING PARTS SEE FIG. 3:34	2
4	29	154-6717	5-TOOTH SENSOR DISK - ALUMINUM (3/8 BORE) ATTACHING PARTS	1
		153-2201	SET SCREW - 10-32 X 3/8	1
4	30	154-1220	INDUCTIVE PROXIMITY SENSOR (TL-Q5MC1) ATTACHING PARTS	1
		153-2231	LOCK NUT - 4-40 NYLOCK	2
		153-2505	MS PHILLIPS - 4-40 X 1	2
4	31	154-6715	TACHOMETER SENSOR GUARD ATTACHING PARTS	2
		153-2013	#10 LOCKWASHER	1
		153-2086A	8-32 X 3/8 MS PHILLIPS	1
4	32	154-8616	BUFFER MOTOR ASSEMBLY (DC) ATTACHING PARTS	1
		153-2006	FLAT WASHER - 3/8	4
		153-2016	LOCK WASHER - 3/8	4
		153-2066	HHCS - 3/8-16 X 1	4
4	33	154-9613	BUFFER MOTOR PULLEY (12L050-5/8") (DC)	1
4	34	154-9615	T-BELT 255L050 (BUFFER MOTOR)	1
4	35	154-6679	BUFFER/HEAD DRIVE GUARD ATTACHING PARTS	1
		153-2002	FLAT WASHER - #8	1
		153-2003	FLAT WASHER - #10	3
		153-2019	LOCKNUT - 8-32 (NYLOK)	1
		153-2086	MS PHILLIPS - 8-32 X 5/8	1
		153-2086A	MS PHILLIPS - 8-32 X 3/8	2
		153-2113	MS PHILLIPS - 8-32 X 3/8 (SELF TAP)	1
4	36	154-8839	BUFFER IDLER ASSEMBLY ATTACHING PARTS	1
		153-2739	SHOULDER BOLT - 3/8 X 1 (5/16 THREAD)	2
		154-6841	BELT IDER MOUNT BAR	1

FIGURE NUMBER	INDEX NUMBER	PART NUMBER	PART NAME & DESCRIPTION	QUANTITY NEEDED	
4	37	153-9014	BUFFER PULLEY (24LO50-3/4")	1	
		ATTACHING PARTS			
		153-2707	SHCS - 5/16-24 X 3/4	1	
		153-2711	FENDER WASHER - 5/16	1	
4	38	154-8622	KILL PLATE ASSEMBLY FOR HANDLE	1	
		ATTACHING PARTS			
		153-2013	#10 LOCKWASHER	2	
		153-2086A	8-32 X 3/8 MS PHILLIPS	2	
4	39	154-8629K	KILL PLATE ASSY FOR POWER CORD	1	
		ATTACHING PARTS			
		154-8629	POWER CORD ASSEMBLY - 115V	1	
		154-8630	POWER CORD ASSEMBLY - 230V	1	
5	1	154-6321-1525	PC RELAY MOUNTING PLATE	1	
		ATTACHING PARTS			
		153-2003	FLAT WASHER - 3/16	4	
		153-2013	#10 LOCKWASHER	4	
		153-2086	8-32 X 5/8 MS PHILLIPS	4	
5	2	154-1201B	PC MOUNTING RACK (C200HW 3-SLOT)	1	
5	3	153-1816	INPUT MODULE - ID212	1	
5	4	154-8631	OC225 OUTPUT MODULE FOR THE STANDARD	1	
5	5	154-1401	ANALOG MICROPROCESSOR - C200H-DA003	1	
5	6	154-1201	MICROPROCESSOR - C200HG (CPU-33-E)	1	
		ATTACHING PARTS			
		153-1818	WIRE TIE - 34" (C200H PC)	1	
5	7	154-1201P	POWER SUPPLY FOR C200HW (24VDC)	1	
5	8	153-1404	SILICON RECTIFIER DIODE	1	
5	9	153-1017	LY2 RELAY BASE	1	
		ATTACHING PARTS			
		153-2019	LOCKNUT - 8-32 (NYLOK)	2	
		153-2507	FHMS PHILLIPS - 8-32 X 3/4	2	
5	10	153-1809D	DIN RAIL (4-3/8")	1	
		ATTACHING PARTS			
		153-2034	ALUMINUM RIVET - 0.187 X 0.450 X 0.375)	2	
		153-2035	BLIND RIVET WASHER - 3/16	2	
5	11	153-1016	LY2 RELAY (115 VOLT)	1	
		153-1616	LY2 RELAY (230 VOLT)	1	
		ATTACHING PARTS			
		153-1020	RELAY CLAMPS	1 PR	
5	12	153-1020	RELAY CLAMPS	1 PR	
5	13	154-6273	MOUNTING ANGLE FOR E-STOP	1	
		ATTACHING PARTS			
		153-2004	FLAT WASHER - 1/4	4	
		153-2014	LOCK WASHER - 1/4	2	
		153-2023	HEX NUT - 1/4-20	2	
		153-2053	HHCS - 1/4-20 X 1	2	
5	14	154-1250	EMERGENCY STOP CIRCUIT BREAKER ASSEMBLY	1	
		ATTACHING PARTS			
		153-2001	FLAT WASHER - #6	2	
		153-2018	LOCKNUT - 6-32 (NYLOK)	2	
		153-2084	MS PHILLIPS - 6-32 X 1	2	
5	15	154-1251	CIRCUIT BREAKER FOR E-STOP BUTTON (INSIDE)	1	
5	16	154-1610	CIRCUIT BREAKER - DPST (15A) - 115V	1	
5	16	154-1272	CIRCUIT BREAKER - DPST (10A) - 230V	1	

FIGURE NUMBER	INDEX NUMBER	PART NUMBER	PART NAME & DESCRIPTION	QUANTITY NEEDED
5	17	153-1030	CIRCUIT BREAKER - SPST (10 AMP) - 115V	1
5	17	153-1810	CIRCUIT BREAKER - SPST (8 AMP) - 230V	1
5	18	154-1262	FUSE - TIME DELAY (0.75A MDL) UL - 115V	2
5	18	154-1260E	FUSE - TIME DELAY (GDC-315mA) IEC - 230V	2
5	19	154-1266	FUSE - TIME DELAY (2.25A MDL) UL - 115V	1
5	19	154-1264E	FUSE - TIME DELAY (GDC-1A) IEC - 230V	1
5	20	154-1268C	FUSE - TIME DELAY (4A ABC) 115V UL - CERAMIC	1
5	20	154-1267E	FUSE - TIME DELAY (GDC-4A) 230V IEC - CERAMIC	1
5	21	153-1209	BUTTON GUARD	1
5	22	153-1009	TOGGLE SWITCH	1
		ATTACHING PARTS		
		153-1209	BUTTON GUARD	1
5	23	154-1270	FUSE - TIME DELAY (7.5A MDL) UL - 115V	1
5	23	154-1269E	FUSE - TIME DELAY (GDC-6.3A) IEC - 230V	1
5	24	154-1270C	FUSE - TIME DELAY (MDA-8A) 115V UL - CERAMIC	1
5	24	154-1269C	FUSE - TIME DELAY (GDA-6.3A) 230V IEC - CERAMIC	1
5	25	153-1028	PANEL-MOUNT FUSE HOLDER - 115V UL (COMPLETE)	6
5	25	153-1028E	PANEL-MOUNT FUSE HOLDER - 230V IEC (COMPLETE)	6
6	1	154-8642	PULLEY MOUNT FOR BUFFER TACH	1
		ATTACHING PARTS		
		153-2004	FLAT WASHER - 1/4	2
		153-2014	LOCK WASHER - 1/4	2
		153-2052	HHCS - 1/4-20 X 7/8	2
6	2	154-9207	PULLEY - (24XL 1/4" BORE W/SET) 60 Hz	1 on 60Hz
6	2	154-9214	PULLEY - (30XL 1/4" BORE W/SET) 50 Hz	1 on 50 Hz
6	3	154-9203	BELT FOR BUFFER TACH (100XL037)	1
6	3	154-9618	BELT FOR BUFFER TACH (90XL037)	1
6	4	154-9208	PULLEY - METERING PUMP (12XL-5/16" BORE W/SET SCREW)	1
6	5	154-6280	BUFFER TACH SENSOR PLATE	1
		ATTACHING PARTS		
		153-2013	LOCK WASHER - #10	2
		153-2086A	MS PHILLIPS - 8-32 X 3/8	2
6	6	154-1220	INDUCTIVE PROXIMITY SENSOR (TL-Q5MC1)	1
		ATTACHING PARTS		
		153-2231	LOCK NUT - 4-40 NYLOCK	2
		153-2505	MS PHILLIPS - 4-40 X 1	2
6	7	154-6716	5-TOOTH SENSOR DISK - ALUMINUM (1/4 BORE)	1
		ATTACHING PARTS		
		153-2201	SET SCREW - 10-32 X 3/8	1
6	8	154-6282	SHAFT FOR BUFFER TACH & PULLEY	1
6	9	153-2510	NYLON WASHER - 1/4 (0.060)	2
7	1	153-1015	HORSEPOWER RESISTOR (1/4 HP 0.5 OHM)	1
7	2	154-8633	ISOLATOR CARD ASSEMBLY - 115V (DRIVE MOTOR)	1
7	2	154-8634	ISOLATOR CARD ASSEMBLY - 230V (DRIVE MOTOR)	1
		ATTACHING PARTS		
		153-2019	LOCKNUT - 8-32 (NYLOK)	2
		153-2507	FHMS PHILLIPS - 8-32 X 3/4	2
7	3	154-8635	ISOLATOR CARD ASSEMBLY - 115V (BUFFER MOTOR)	1
7	3	154-8636	ISOLATOR CARD ASSEMBLY - 230V (BUFFER MOTOR)	1
		ATTACHING PARTS		
		153-2019	LOCKNUT - 8-32 (NYLOK)	2
		153-2507	FHMS PHILLIPS - 8-32 X 3/4	2

FIGURE NUMBER	INDEX NUMBER	PART NUMBER	PART NAME & DESCRIPTION	QUANTITY NEEDED
8	1	154-6823	SMOOTHER MOUNTING ANGLE	1
			ATTACHING PARTS	
		153-2004	FLAT WASHER - 1/4	2
		153-2014	LOCK WASHER - 1/4	2
		153-2023	HEX NUT - 1/4-20	2
		153-2052	HHCS - 1/4-20 X 7/8	2
8	2	154-6825	HEAD MOUNT BAR (NYLON)	3
			ATTACHING PARTS	
		153-2004	FLAT WASHER - 1/4	2
		153-2014	LOCK WASHER - 1/4	2
		153-2052	HHCS - 1/4-20 X 7/8	2
8	3	154-1220	INDUCTIVE PROXIMITY SENSOR (TL-Q5MC1)	2
			ATTACHING PARTS	
		153-2216A	MS PHILLIPS - 4-40 X 7/8	2
8	4	153-2704	STEEL COLLAR - 5/16 X 3/8	2
			ATTACHING PARTS	
		153-2709	NYLON WASHER - 5/16 (0.060)	1
8	5	154-6626A	TRANSFER ASSEMBLY ADJUSTMENT ANGLE	1
			ATTACHING PARTS	
		153-2004	FLAT WASHER - 1/4	2
		153-2014	LOCK WASHER - 1/4	2
		153-2023	HEX NUT - 1/4-20	2
		153-2078	FHMS - 1/4-20 X 3/4	2
8	6	153-2737	HHCS - 5/16-18 X 4	2
			ATTACHING PARTS	
		153-2709	NYLON WASHER - 5/16 (0.060)	1
8	7	154-6622	BRUSH PAD BASE BLOCK	2
			ATTACHING PARTS	
		153-2079	FHMS - 1/4-20 X 1	3
8	8	154-8609	TRANSFER ROLLER MOUNTING ARM (LEFT)	1
8	8	154-8610	TRANSFER ROLLER MOUNTING ARM (RIGHT)	1
			ATTACHING PARTS	
		153-2005	FLAT WASHER - 5/16	2
		153-2015	LOCK WASHER - 5/16	2
		153-2061	HHCS - 5/16-18 X 1	2
8	9	154-6646	HEAD BELT MOUNT PLATE	1
			ATTACHING PARTS	
		153-2081	MS PHILLIPS - 6-32 X 1/2	4
		153-2504	MS PHILLIPS - 4-40 X 3/8	1
8	10	154-6615	BRUSH PAD TOP PLATE	2
			ATTACHING PARTS	
		153-2013	LOCK WASHER - #10	5
		153-2086A	MS PHILLIPS - 8-32 X 3/8	5
8	11	154-6696	TIP AND HOSE HOLDER	1
			ATTACHING PARTS	
		153-2804	COLLAR - 3/8 X 3/4 X 3/8	2
		153-2051	SET SCREW - 1/4-20 X 1/2	1
8	12	154-6672A	SLIDING HEAD	1
			ATTACHING PARTS	
		154-6646	HEAD BELT MOUNT PLATE	1
		154-9201	BELT FOR HEAD DRIVE	1
8	13	153-2540A	SPRING FOR WIPING PAD (1-3/4")	20
8	14	154-8617	PATTERN SMOOTHING PAD ASSEMBLY	10
			ATTACHING PARTS	
		153-2540	SPRING FOR WIPING PAD	2
8	15	154-6647A	SLIDING HEAD BAR	1
			ATTACHING PARTS	
		153-2702	FHMS - 1/4-20 X 1 SELF-LOCKING	3

FIGURE NUMBER	INDEX NUMBER	PART NUMBER	PART NAME & DESCRIPTION	QUANTITY NEEDED	
8	16	154-8608	TRANSFER ROLLER ASSEMBLY	1	
		ATTACHING PARTS			
		154-8609	TRANSFER ROLLER MOUNTING ARM (LEFT)	1	
		154-8610	TRANSFER ROLLER MOUNTING ARM (RIGHT)	1	
		153-9010	SPROCKET - 25B15 (TRANSFER DRIVE & LDS - 3/8")	1	
8	17	154-8627	FELT DRIP PAD - LEFT SIDE	1	
8	17	154-8628	FELT DRIP PAD - RIGHT SIDE (NOT SHOWN)	1	
ATTACHING PARTS					
		153-2003	FLAT WASHER - #10	1	
		153-2013	LOCK WASHER - #10	1	
		153-2086	MS PHILLIPS - 8-32 X 5/8	1	
8	18	153-2713	SPRING - OIL TIP RETAINER (STD)	1	
ATTACHING PARTS					
		154-6696	TIP AND HOSE HOLDER	1	
8	19	153-2051	SET SCREW - 1/4-20 X 1/2	1	
8	20	153-2804	COLLAR - 3/8 X 3/4 X 3/8	1	
8	21	154-6832	OIL PENCIL TIP - ALUMINUM	1	
ATTACHING PARTS					
		154-6696	TIP AND HOSE HOLDER	1	
9	1	154-8607	SQUEEGEE & DUSTER SWITCH GUARD(WITH FELT) FOR ATTACHING PARTS SEE FIG. 3:9	1	
9	2	153-2530	STANDOFF FASTENER-8-32 X 1 (M/F)	3	
ATTACHING PARTS					
		153-2013	LOCK WASHER - #10	1	
		153-2086	MS PHILLIPS - 8-32 X 5/8	1	
9	3	153-2532	STANDOFF FASTENER - 8-32 X 1 (FEM/FEM)	3	
ATTACHING PARTS					
		153-2013	LOCK WASHER - #10	1	
		153-2086	MS PHILLIPS - 8-32 X 5/8	1	
9	4	154-1015	MICROSWITCH WITH ROLLER	2	
ATTACHING PARTS					
		153-2001	FLAT WASHER - #6	4	
		153-2018	LOCKNUT - 6-32 (NYLOK)	2	
		153-2084	MS PHILLIPS - 6-32 X 1	2	
9	5	153-8207	BRAKE MOTOR ASSY. (25 RPM-115 V)	1	
9	5	153-8807H	BRAKE MOTOR ASSEMBLY (25 RPM-230V 50 Hz)	1	
ATTACHING PARTS					
		153-2604	MS FLAT PHILLIPS - 10-32 X 1/2	4	
9	6	154-6670	SQUEEGEE CAM	1	
ATTACHING PARTS					
		153-2051	SET SCREW - 1/4-20 X 1/2	1	
9	7	154-8646	5/16-24 X 3 ALLTHREAD (SQUEEGEE PIVOT)	1	
ATTACHING PARTS					
		153-0211	SQUEEGEE ROD END WITH FITTING	2	
		153-2027A	JAM NUT - 5/16-18	2	
9	8	153-0211	SQUEEGEE ROD END WITH FITTING	2	
ATTACHING PARTS					
		153-2027A	JAM NUT - 5/16-18	2	
		154-8646	5/16-24 X 3 ALLTHREAD (SQUEEGEE PIVOT)	1	
9	9	153-2214	JAM NUT - 5/16-24	2	
ATTACHING PARTS					
		154-8646	5/16-24 X 3 ALLTHREAD (SQUEEGEE PIVOT)	1	
		153-0211	SQUEEGEE ROD END WITH FITTING	1	
9	10	153-0211	SQUEEGEE ROD END WITH FITTING	2	
ATTACHING PARTS					
		153-2027A	JAM NUT - 5/16-18	2	
		154-8646	5/16-24 X 3 ALLTHREAD (SQUEEGEE PIVOT)	1	

Operators Manual
ATTACHING PARTS FOR MECHANICAL DRAWINGS

Rev 06:01

FIGURE NUMBER	INDEX NUMBER	PART NUMBER	PART NAME & DESCRIPTION	QUANTITY NEEDED
10	1	153-0030S	STOCK - 5/16" ID CLEAR PVC TUBING	10"
		ATTACHING PARTS		
		154-0227	ELBOW - TUBE TO HOSE BARB (1/4" STEM x 5/16 ID HOSE)	2
10	2	154-8615	CONDITIONER TANK ASSEMBLY (NO FITTINGS)	1
10	2	154-8615C	CONDITIONER TANK ASSEMBLY (WITH FITTINGS)	1
		ATTACHING PARTS		
		153-2004	FLAT WASHER - 1/4	2
		153-2014	LOCK WASHER - 1/4	2
		153-2023	HEX NUT - 1/4-20	2
		153-2078	FHMS - 1/4-20 X 3/4	2
10	3	154-0410	FITTING - 3/8 TUBE X 3/8 NPT MALE	2
		USE TEFLON TAPE		
		ATTACHING PARTS		
		153-1054	PLUG - 3/8" OIL VENT HOSE (GRAY PLASTIC)	1
10	4	154-0223	ELBOW (90 DEGREE) - 1/4 NPT x 1/4" TUBE	3
		USE TEFLON TAPE		
		ATTACHING PARTS		
		154-0227	ELBOW - TUBE TO HOSE BARB (1/4" STEM x 5/16 ID HOSE)	1
10	5	153-1054	PLUG - 3/8" OIL VENT HOSE (GRAY PLASTIC)	2
		ATTACHING PARTS		
		154-0410	FITTING - 3/8 TUBE X 3/8 NPT MALE	1
10	6	154-8203	FLOAT SWITCH ASSEMBLY (OIL TANK)	1
		ATTACHING PARTS		
		154-0230	IN-LINE COUPLER (1/8" NPT) FLOAT	1
		154-0608	STEM FOR FLOAT (7" x 1/8" NPT NIPPLE) STD	1
10	7	154-6244	MOUNTING PLATE - OIL TANK FLOAT	1
		USE SILICON BEFORE MOUNTING		
		ATTACHING PARTS		
		153-2013	LOCK WASHER - #10	4
		153-2086	MS PHILLIPS - 8-32 X 5/8	4
10	8	154-0227	ELBOW - TUBE TO HOSE BARB (1/4" STEM x 5/16 ID HOSE)	2
		ATTACHING PARTS		
		153-0030S	STOCK - 5/16" ID CLEAR PVC TUBING	10"
10	9	154-0202A	PENCIL TUBING STOCK (BEV-A-LINE #V) 1/4" OD x 1/8" ID	TBD
10	10	154-0202B	PENCIL TUBING STOCK (BEV-A-LINE #V) 3/16" OD x 1/16" ID	TBD
10	11	154-0224	MALE CONNECTOR - 1/4" TUBE x 1/8 NPT	1
		ATTACHING PARTS		
		154-0226	ELBOW - TUBE TO HOSE BARB (1/4" STEM x 1/4 ID HOSE)	1
10	12	154-1209	VALVE FOR OIL CONTROL - 24V DC 3-WAY (1/8" NPT)	1
		ATTACHING PARTS		
		153-2523	FHMS PHILLIPS - 4-40 X 3/8	2
10	13	154-1601	VALVE FOR TANK VENT - 24V DC 2-WAY (1/8" BARB)	1
		ATTACHING PARTS		
		153-2523	MS PHILLIPS - 4-40 X 3/8	2
10	14	154-8246	FILTER ASSEMBLY FOR VENT VALVE	1
10	15	154-0609P	MAGNETIC CATCH FOR SPLASH GUARD	1
10	16	154-6653	PRESSURE GAUGE MOUNT ANGLE	1
		ATTACHING PARTS		
		153-2004	FLAT WASHER - 1/4	2
		153-2014	LOCK WASHER - 1/4	2
		153-2023	HEX NUT - 1/4-20	2
		153-2079	FHMS - 1/4-20 X 1	2
10	17	154-1225	PRESSURE GAUGE (0-30 PSI) - 1-1/2 DIA	1
		USE TEFLON TAPE		
		ATTACHING PARTS		
		154-0257	FEMALE CONNECTOR - 1/4" TUBE x 1/8 FPT	1

FIGURE NUMBER	INDEX NUMBER	PART NUMBER	PART NAME & DESCRIPTION	QUANTITY NEEDED
10	18	154-8660	PULSE SUPPRESSER TUBING KIT - PUMP TO METERING VALVE 9.25"	1
10	19	153-0815	UNION TEE (1/4 X 1/4 X 1/4 - QUICK DISCONNECT)	1
10	20	154-0248	REDUCING UNION CONNECTOR - 1/4" X 3/16"	2
10	21	154-6694B	OIL ASSEMBLY MOUNT PLATE	1
10	22	154-1214	FLUID METERING PUMP - 0.05 ml/STROKE	1
		ATTACHING PARTS		
		153-2013	LOCK WASHER - #10	2
		153-2086	MS PHILLIPS - 8-32 X 5/8	2
10	23	154-8604	MOTOR FOR METERING PUMP 115V (#4)	1
10	23	154-8604E	MOTOR FOR METERING PUMP 230V	1
		ATTACHING PARTS		
		153-2013	LOCK WASHER - #10	4
		153-2091	MS PHILLIPS - 10-32 X 3/4	4
10	24	154-1208B	CAPACITOR FOR PUMP MOTOR - 1.5mF	1
10	25	154-6287	GUARD FOR PUMP & MOTOR	1
		ATTACHING PARTS		
		153-2013	LOCK WASHER - #10	2
		153-2086A	MS PHILLIPS - 8-32 X 3/8	2
10	26	154-6223A	MOUNTING ANGLE - PUMP & MOTOR	1
		ATTACHING PARTS		
		153-2802	FHSS - 5/16-18 X 5/8	2
10	27	153-1031A	PASS-THROUGH SENSOR FOR ATTACHING PARTS SEE FIG. 3:27	1
10	28	154-8239	SENSOR ACTUATOR & TIMING PULLEY ASSEMBLY (60Hz PUMP TACH)	1
10	28	154-8239E	SENSOR ACTUATOR & TIMING PULLEY ASSEMBLY (50Hz PUMP TACH)	1
		ATTACHING PARTS		
		153-2051A	SET SCREW - 1/4-20 X 1/4	1
10	29	154-9202A	BELT FOR METERING PUMP (130XL037) 115V	1
10	29	154-9215	BELT FOR METERING PUMP (140XL037) 230V	1
10	30	154-8267	FILTER ASSEMBLY (IN-LINE) FOR OIL SUPPLY LINE	1
10	31	154-0218	GROMMET - 7/16 X 11/16 (1/4" PANEL)	1
10	32	154-0256	ELBOW - 3/8 TUBE OD x 3/8 TUBE	1
10	33	154-9208	PULLEY - METERING PUMP (12XL-5/16" BORE W/SET SCREW)	1
10	34	154-0226	ELBOW - TUBE TO HOSE BARB (1/4" STEM x 1/4 ID HOSE)	1
		ATTACHING PARTS		
		154-0224	MALE CONNECTOR - 1/4" TUBE x 1/8 NPT	1
10	35	154-0202	PUMP TUBING STOCK 3/8" OD x 1/4" ID	TBD
11	1	154-9211	LDS AND TACH SENSOR DRIVE CHAIN (25P29)	1
		ATTACHING PARTS		
		153-9045	25 MASTER LINK	1
11	2	154-9213	SPROCKET - 25B15 (TACH AND LDS DRIVE 1/2" BORE)	1
11	3	153-9010	SPROCKET - 25B15 (TRANSFER DRIVE & LDS - 3/8")	1
11	4	154-8320	PILLOWBLOCK - LANE DISTANCE SHAFT (CENTER-PLAIN)	1
		ATTACHING PARTS		
		153-2005	FLAT WASHER - 5/16	2
		153-2015	LOCK WASHER - 5/16	2
		153-2602	HHCS - 5/16-18 X 3/4	2
11	5	154-1220	INDUCTIVE PROXIMITY SENSOR (TL-Q5MC1)	2
		ATTACHING PARTS		
		153-2216A	MS PHILLIPS - 4-40 X 7/8	2

Operators Manual
ATTACHING PARTS FOR MECHANICAL DRAWINGS

Rev 06:01

FIGURE NUMBER	INDEX NUMBER	PART NUMBER	PART NAME & DESCRIPTION	QUANTITY NEEDED
11	6	154-6264	SHAFT FOR TIMING DISK (REMOTE SENSOR)	1
11	7	154-6717	5-TOOTH SENSOR DISK - ALUMINUM (3/8 BORE)	1
			ATTACHING PARTS	
		153-2201	SET SCREW - 10-32 X 3/8	1
12	1	153-1203	MICROSWITCH - WITH ROLLER (SQUEEGEE & BRUSH)	2
			ATTACHING PARTS	
		153-2505	MS PHILLIPS - 4-40 X 1	2
12	2	154-6824	BRUSH CAM SWITCH PLATE	1
			ATTACHING PARTS	
		153-2002	FLAT WASHER - #8	4
		153-2019	LOCKNUT - 8-32 (NYLOK)	2
		153-2086	MS PHILLIPS - 8-32 X 5/8	2
12	3	153-8207	BRAKE MOTOR ASSEMBLY (25 RPM-115 VOLT)	1
12	3	153-8807H	BRAKE MOTOR ASSEMBLY (25 RPM-230V 50 Hz)	1
			FOR ATTACHING PARTS SEE FIG. 3:8	
12	4	154-8640	FLANGED BEARING-STD BRUSH (3/4" ROTATED)	2
			FOR ATTACHING PARTS SEE FIG. 2:20	
12	5	154-8638	BUFFER BRUSH LIFTING LINK - LEFT	1
		154-8639	BUFFER BRUSH LIFTING LINK - RIGHT	1
			ATTACHING PARTS	
		153-2027A	JAM NUT - 5/16-18	2
		153-2801	SHOULDER BOLT - 3/8 X 3/8 (5/16-18) BRUSH LIFT	2
12	6	154-8837	CAM TO BRUSH LIFTING ROD LINK ASSEMBLY	1
			ATTACHING PARTS	
		153-2027A	JAM NUT - 5/16-18	1
		153-2801	SHOULDER BOLT - 3/8 X 3/8 (5/16-18) BRUSH LIFT	2
12	7	154-8637	BUFFER BRUSH LIFTING ASSEMBLY	1
			ATTACHING PARTS	
		153-2804	COLLAR - 3/8 X 3/4 X 3/8	2
12	8	154-6243	MOTOR CAM - DUAL LOBES (FOR STACKED SWITCHES)	1
			ATTACHING PARTS	
		153-2051	SET SCREW - 1/4-20 X 1/2	1
12	9	153-2027A	JAM NUT - 5/16-18	3
			ATTACHING PARTS	
		153-2801	SHOULDER BOLT - 3/8 X 3/8 (5/16-18) BRUSH LIFT	1
12	10	153-2801	SHOULDER BOLT - 3/8 X 3/8 (5/16-18) BRUSH LIFT	1
			ATTACHING PARTS	
		153-2027A	JAM NUT - 5/16-18	1
12	11	153-2801A	SHOULDER BOLT-3/8 X 3/8-CUT (5/16-18)	2
13	1	154-6722	CLEANER SUPPLY TANK (NO FITTINGS)	1
	1	154-8680	CLEANER SUPPLY TANK (WITH FITTINGS)	1
			ATTACHING PARTS	
		153-2004	FLAT WASHER - 1/4	2
		153-2014	LOCK WASHER - 1/4	2
		153-2052	HHCS - 1/4-20 X 7/8	2
13	2	154-0832	GARDEN HOSE FITTING CAP W/ GASKET	1
13	3	154-0223	ELBOW (90 DEGREE) - 1/4 NPT x 1/4" TUBE	6
13	4	154-1601	VALVE FOR TANK VENT - 24V DC 2-WAY (1/8" BARB)	1
			ATTACHING PARTS	
		153-2522	MS PHILLIPS - 4-40 X 1/2	2
13	5	154-8246	FILTER ASSEMBLY FOR VENT VALVE	1
13	6	154-0202B	PENCIL TUBING STOCK (BEV-A-LINE #V) 3/16" OD x 1/16" ID	TBD

FIGURE NUMBER	INDEX NUMBER	PART NUMBER	PART NAME & DESCRIPTION	QUANTITY NEEDED
13	7	154-0248	REDUCING UNION CONNECTOR - 1/4" X 3/16"	2
		ATTACHING PARTS		
		154-0202A	PENCIL TUBING STOCK (BEV-A-LINE #V) 1/4" OD x 1/8" ID	2"
13	8	154-0243	ELBOW (90 DEGREE) - 1/4 TUBE x 1/4" TUBE	2
13	9	154-0412	ELBOW - 3/8 NPT X 1/4 TUBE	2
13	10	153-8206F	WATER SPRAY PUMP ASSEMBLY - FLOJET 115 VOLT	1 on 115V
13	10	153-8206H	WATER SPRAY PUMP ASSEMBLY - FLOJET 230 VOLT	1 on 230V
		ATTACHING PARTS		
		153-2003	FLAT WASHER - #10	8
		153-2004	FLAT WASHER - 1/4	4
		153-2207	MS PHILLIPS - 10-24 X 1-1/4	4
		153-2208	LOCKNUT - 10-24 (NYLOK)	4
13	11	154-0803	ELBOW - 3/8 NPT X 3/8" TUBE	1
13	12	154-0255	IN-LINE FILTER	1
		ATTACHING PARTS		
		153-2517	HOSE CLAMP (5/16") RANGE = 7/32 - 5/8	2
13	13	154-0225	ELBOW - 3/8 TUBE OD X 1/4 NPT	1
13	14	153-0208S	CLEANER HOSE STOCK - 1/4" OD	TBD
13	15	153-6251S	SPRAY JET SWIVEL MOUNTING ANGLE	4
		ATTACHING PARTS		
		153-2004	FLAT WASHER - 1/4	2
		153-2014	LOCK WASHER - 1/4	1
		153-2023	HEX NUT - 1/4-20	1
		153-2052	HHCS - 1/4-20 X 7/8	1
13	16	153-6251M	SPRAY JET WALL MOUNTING ANGLE	4
		ATTACHING PARTS		
		153-2004	FLAT WASHER - 1/4	4
		153-2014	LOCK WASHER - 1/4	2
		153-2023	HEX NUT - 1/4-20	2
		153-2052	HHCS - 1/4-20 X 7/8	2
13	17	153-0207	SPRAY TIP - STAINLESS STEEL (8003)	2
13	18	153-6252	SPRAY JET BODY	4
		ATTACHING PARTS		
		153-2005	FLAT WASHER - 5/16	1
		153-2015	LOCK WASHER - 5/16	1
		153-2602	HHCS - 5/16-18 X 3/4	1
13	19	153-0818	MALE SWIVEL ELBOW - 1/4 TUBE-1/4 NPT	4
		ATTACHING PARTS		
		153-0208E	SPRAY PUMP HOSE - 1-9/16" (3-JET)	1
13	20	154-0007	SPRAY TIP - STAINLESS STEEL (1501)	2
13	21	153-0218	TIP RETAINER CAP CONNECTOR	4
13	22	153-0220	SCREEN CHECK VALVE (POLYPROPYLENE - 10#)	4
13	23	153-0217	MALE BODY (1/4 - NYLON)	4
13	24	153-0815	UNION TEE (1/4 X 1/4 X 1/4 - QUICK DISCONNECT)	5
13	25	154-1617	FLOAT - HORIZONTAL MOUNT FOR FLUID LEVEL	1
13	26	154-0212	TANK FILTER (5" SS) FOR OIL TANK	1
13	27	154-0258	ELBOW - 3/8 STEM X 3/8 TUBE	1

FIGURE NUMBER	INDEX NUMBER	PART NUMBER	PART NAME & DESCRIPTION	QUANTITY NEEDED
14	1	153-0047A	DUSTER CLOTH - DBA BLUE (8460)	1
14	2	153-6850	UHMW DUSTER PLUG FOR CARDBOARD CORE	1
		ATTACHING PARTS		
		153-2005	FLAT WASHER - 5/16	1
		153-2020A	LOCKNUT - 1/4-20 (STOVER)	1
		153-2535	SHOULDER BOLT - 5/16 X 2-1/4 (1/4-20) DUSTER PLUG	1
		153-2808	SPRING - 0.42 OD X 1.25 (DUSTER PLUG)	1
14	3	153-8202B	DUSTER SOLID DRIVE HUB ASSEMBLY (PVC-1/4-28)	1
		ATTACHING PARTS		
		153-2050	SET SCREW - 1/4-28 X 3/8	1
14	4	153-8824	PVC TAKE-UP REEL ASSEMBLY (44-3/4")	1
14	5	153-8838	CUSHION ROLLER ASSEMBLY WITH STEMS	1
14	6	153-6825	DUSTER CLOTH ROUTING BAR (SS)	1
		ATTACHING PARTS		
		153-2409	SHOULDER BOLT - 1/4 X 3/8 (10-24) DUSTER ROD	2
		153-9409	FLANGED BUSHING (1/4 X 3/8 X 1/4)	2
14	7	153-8420	CUSHION ROLLER PIVOT ARM	2
		ATTACHING PARTS		
		153-2005	FLAT WASHER - 5/16	1
		153-2020A	LOCKNUT - 1/4-20 (STOVER)	1
		153-2408	SHOULDER BOLT - 5/16 X 1/2 (1/4-20) CUSHION PIVOT	1
14	8	153-6853	UHMW DUSTER PLUG FOR PVC TAKE-UP REEL	1
		ATTACHING PARTS		
		153-2005	FLAT WASHER - 5/16	1
		153-2020A	LOCKNUT - 1/4-20 (STOVER)	1
		153-2535	SHOULDER BOLT - 5/16 X 2-1/4 (1/4-20) DUSTER PLUG	1
		153-2808	SPRING - 0.42 OD X 1.25 (DUSTER PLUG)	1
14	9	153-2808	SPRING - 0.42 OD X 1.25 (DUSTER PLUG)	2
14	10	153-8201B	DUSTER DRIVE HUB ASSEMBLY (CARDBOARD-1/4-28)	1
		ATTACHING PARTS		
		153-2050	SET SCREW - 1/4-28 X 3/8	1
14	11	154-1603	MICROSWITCH - WITHOUT ROLLER (LARGE)	2
		ATTACHING PARTS		
		153-2001	FLAT WASHER - #6	4
		153-2018	LOCKNUT - 6-32 (NYLOK)	2
		153-2084	MS PHILLIPS - 6-32 X 1	2

SANCTION STANDARD ELITE PARTS LIST 06:01

PART NUMBER	PART DESCRIPTION	UOM
153-0001	TRANSPORT CASTER (3" DUAL WHEEL)	EACH
153-0013A	SHIPPING PALLET	EACH
153-0030S	STOCK - 5/16" ID CLEAR PVC TUBING (PRICE PER FOOT)	INCH
153-0036	LID VIBRATION STRIP (SOLD BY INCH)	INCH
153-0037	DECAL (MADE IN USA)	EACH
153-0043	THICK FELT WASHER - 5/8	EACH
153-0046	STOCK - SQUARE GROMMET	INCH
153-0047A	DUSTER CLOTH - DBA BLUE (8460)	ROLL
153-0202	COMPLETE SQUEEGEE ASSEMBLY (2-PIECE BLUE)	EACH
153-0202B	REPLACEMENT SQUEEGEE BLADE - BLUE STOCK (42")	EACH
153-0204B	VACUUM MOTOR BRUSHES - 115 VOLT (SOLD AS PAIR)	PAIR
153-0204C	VACUUM MOTOR BRUSHES - 230 VOLT (SOLD AS PAIR)	PAIR
153-0204F	FAN BLADE FOR VACUUM MOTOR (REPLACEMENT ONLY)	EACH
153-0204H	HOUSING FOR VACUUM MOTOR (REPLACEMENT ONLY)	EACH
153-0207	SPRAY TIP - STAINLESS STEEL (8003)	EACH
153-0208S	SPRAY HOSE STOCK - 1/4" OD	INCH
153-0211	SQUEEGEE ROD END WITH FITTING	EACH
153-0217	MALE BODY (1/4 - NYLON)	EACH
153-0218	TIP RETAINER CAP CONNECTOR	EACH
153-0220	SCREEN CHECK VALVE (POLYPROPYLENE - 10#)	EACH
153-0429	DMR DUSTER ROLL SUPPORT PIPE (40")	EACH
153-0802	DUSTER ROUTING DIAGRAM	EACH
153-0810	SHIPPING BOX	EACH
153-0812	TRANSPORT CASTER - HEAVY DUTY (2" - DUAL WHEEL)	EACH
153-0815	UNION TEE (1/4 X 1/4 X 1/4 - QUICK DISCONNECT)	EACH
153-1002C	PRO01 KEYBOARD	EACH
153-1004	BUFFER MOTOR CONTACTOR - (115V).	EACH
153-1009	TOGGLE SWITCH	EACH
153-1011	BRAKE RESISTOR - DRIVE MOTOR	EACH
153-1012	SPEED CONTROL FOR DC MOTOR (KBIC-120) W/ RESISTOR	EACH
153-1012F	FILTER FOR SPEED CONTROL	EACH
153-1015	HORSEPOWER RESISTOR - 1/4 HP / 0.5 OHM	EACH
153-1016	LY2 RELAY (115 VOLT)	EACH
153-1017	LY2 RELAY BASE	EACH
153-1018	LY3 RELAY (115 VOLT)	EACH
153-1019	LY3 RELAY BASE	EACH
153-1020	RELAY CLAMP - PAIR OF TWO	EACH
153-1025	MALE PLUG - 125V/15A	EACH
153-1028	FUSE HOLDER (UL 115V)	EACH
153-1028E	FUSE HOLDER (IEC 230V)	EACH
153-1030	CIRCUIT BREAKER - SPST (10 AMP)	EACH
153-1031A	PASS-THROUGH SENSOR	EACH
153-1031B	SENSOR PLUG & CABLE	EACH
153-1034	FEMALE QUICK DISCONNECT-3/16 (18 AWG)	EACH
153-1034A	FEMALE QUICK DISCONNECT-3/16 (14 AWG)	EACH
153-1035	FEMALE QUICK DISCONNECT-1/4 (18 AWG)	EACH
153-1036	RING TERMINAL - 16-14 AWG (#6 HOLE)	EACH
153-1036A	RING TERMINAL - 22-18 AWG (#6 STUD)	EACH
153-1036B	RING TERMINAL - 16-14 AWG (#8 HOLE)	EACH
153-1037	WIRE JOINT - 18-10 AWG (LARGE)	EACH
153-1038	WIRE JOINT - 22-18 AWG (SMALL)	EACH

SANCTION STANDARD ELITE PARTS LIST 06:01

PART NUMBER	PART DESCRIPTION	UOM
153-1039	CONNECTOR 9 CIRCUIT FREE RECEPTACLE	EACH
153-1040	CONNECTOR 9 CIRCUIT FREE PLUG (MALE PIN)	EACH
153-1041	CONNECTOR 2 CIRCUIT FREE RECEPTACLE	EACH
153-1042	CONNECTOR 2 CIRCUIT FREE PLUG (MALE PIN)	EACH
153-1043	CONNECTOR 3 CIRCUIT PANEL PLUG-MALE PINS	EACH
153-1044	CONNECTOR 3 CIRCUIT FREE RECEPTACLE	EACH
153-1045	FEMALE TERMINAL (0.093 DIA 14-20 AWG)	EACH
153-1046	MALE TERMINAL (0.093 DIA 14-20 AWG)	EACH
153-1047	WIRE TIE (4")	EACH
153-1049A	WIRE HARNESS CLAMP - 1/4	EACH
153-1049B	WIRE HARNESS CLAMP - 1/2	EACH
153-1049C	WIRE HARNESS CLAMP - 3/4	EACH
153-1049D	WIRE HARNESS CLAMP - 1/8	EACH
153-1049E	WIRE HARNESS CLAMP - 3/8	EACH
153-1050	HEAT SHRINK TUBING - 1/4	EACH
153-1050A	HEAT SHRINK TUBING - 3/16	EACH
153-1050B	HEAT SHRINK TUBING - 1/8	EACH
153-1054	OIL VENT HOSE PLUG (3/8 TUBE)	EACH
153-1055	TUBE HOSE STEM (GRAY PLASTIC 3/8 x 3/8)	EACH
153-1203	MICROSWITCH - WITH ROLLER (SQUEEGEE & BRUSH)	EACH
153-1205	RT ANGLE FEMALE QUICK DISC-1/4 (12-10)	EACH
153-1206	RT ANGLE FEMALE QUICK DISC-1/4 (16-14)	EACH
153-1207	RT ANGLE FEMALE QUICK DISC-1/4 (22-18)	EACH
153-1209	BUTTON GUARD	EACH
153-1356	18 AWG WIRE - 3 CONDUCTOR SHIELDED	INCH
153-1404	SILICON RECTIFIER DIODE	EACH
153-1408	PUSH BUTTON (RED = NORMALLY OPEN)	EACH
153-1602	PIN & SOCKET CONNECTOR 12 CIRCUIT PANEL RECEPTACLE	EACH
153-1603	PIN & SOCKET CONNECTOR 12 CIRCUIT FREE PLUG (MALE PINS)	EACH
153-1604	BUFFER CONTACTOR - 230V	EACH
153-1618	RELAY - LY2 (230V)	EACH
153-1616	RELAY - LY3 (230V)	EACH
153-1625	MALE PLUG - 250V/15A	EACH
153-1809D	DIN RAIL (4-3/8")	EACH
153-1810	CIRCUIT BREAKER - SPST (8 AMP)	EACH
153-1812	SPEED CONTROL - 240V	EACH
153-1813A	STOCK-POWER CORD (12 AWG 3 CONDUCTOR-IEC)	EACH
153-1816	INPUT MODULE - ID212	EACH
153-1817	CIRCUIT BREAKER (15-AMP)	EACH
153-1818	WIRE TIE - 34" (C200HS PC)	EACH
153-1822	FEMALE TWISTLOCK - 125V/20A	EACH
153-1823	FLANGED TWISTLOCK INLET - 125V/20A	EACH
153-1824	FEMALE TWISTLOCK - 250V/20A	EACH
153-1825	MALE PLUG - 125V/20A	EACH
153-1825R	RECEPTACLE - 125V/20A (SPARE PARTS KIT ONLY)	EACH
153-1826	FLANGED INLET - 250V	EACH
153-2001	FLAT WASHER - #6	EACH
153-2002	FLAT WASHER - #8	EACH
153-2003	FLAT WASHER - #10	EACH
153-2004	FLAT WASHER - 1/4	EACH
153-2005	FLAT WASHER - 5/16	EACH

SANCTION STANDARD ELITE PARTS LIST 06:01

PART NUMBER	PART DESCRIPTION	UOM
153-2006	FLAT WASHER - 3/8	EACH
153-2007	FLAT WASHER - 1/2	EACH
153-2009	NYLON FLAT WASHER (3/8 - 0.060)	EACH
153-2010	NYLON FLAT WASHER (1/2 - 0.030)	EACH
153-2013	LOCK WASHER - #10	EACH
153-2014	LOCK WASHER - 1/4	EACH
153-2015	LOCK WASHER - 5/16	EACH
153-2016	LOCK WASHER - 3/8	EACH
153-2017	LOCK WASHER - 1/2	EACH
153-2018	LOCKNUT - 6-32 (NYLOK)	EACH
153-2019	LOCKNUT - 8-32 (NYLOK)	EACH
153-2020	LOCKNUT - 1/4-20 (NYLOK)	EACH
153-2020A	LOCKNUT - 1/4-20 (STOVER)	EACH
153-2021	LOCKNUT - 3/8-16 (NYLOK)	EACH
153-2021A	HEX NUT 3/8 STOVER	EACH
153-2023	HEX NUT - 1/4-20	EACH
153-2024	HEX NUT - 5/16-18	EACH
153-2025	HEX NUT - 3/8-16	EACH
153-2026	HEX NUT - 1/2-13	EACH
153-2027	JAM NUT - 3/8-16	EACH
153-2027A	JAM NUT - 5/16-18	EACH
153-2029	ACORN NUT - 1/4-20	EACH
153-2034	ALUMINUM RIVET (0.187 X 0.450 X 0.375)	EACH
153-2035	BLIND RIVET WASHER	EACH
153-2036	SNAP RING - 5/8	EACH
153-2037	ROLL PIN - 1/8 X 1-3/4	EACH
153-2038	ROLL PIN - 1/8 X 1	EACH
153-2038A	ROLL PIN - 1/8 X 1-1/4	EACH
153-2040	SPOOL GROMMET - 1/2	EACH
153-2049	SET SCREW - 8-32 X 3/16	EACH
153-2050	SET SCREW - 1/4-28 X 3/8	EACH
153-2051	SET SCREW - 1/4-20 X 1/2	EACH
153-2051A	SET SCREW - 1/4-20 X 1/4	EACH
153-2052	HHCS - 1/4-20 X 7/8	EACH
153-2052A	BHSS - 1/4-20 X 7/8	EACH
153-2053	HHCS - 1/4-20 X 1	EACH
153-2053A	BHSS - 1/4-20 X 1	EACH
153-2054	HHCS - 1/4-20 X 1-1/4	EACH
153-2055	HHCS - 1/4-20 X 1-1/2	EACH
153-2057	HHCS - 1/4-20 X 2	EACH
153-2061	HHCS - 5/16-18 X 1	EACH
153-2062	HHCS - 5/16-18 X 1-1/4	EACH
153-2067	HHCS - 3/8-16 X 1-1/4	EACH
153-2068	HHCS - 3/8-16 X 1-1/2	EACH
153-2073A	HHCS - 1/2-13 X 1-1/2	EACH
153-2075	CARRIAGE BOLT - 1/4-20 X 2-1/2	EACH
153-2078	FHMS - 1/4-20 X 3/4	EACH
153-2079	FHMS 1/4-20 X 1	EACH
153-2081	MS PHILLIPS - 6-32 X 1/2	EACH
153-2084	MS PHILLIPS - 6-32 X 1	EACH
153-2085	MS PHILLIPS - 6-32 X 1-1/4	EACH

SANCTION STANDARD ELITE PARTS LIST 06:01

PART NUMBER	PART DESCRIPTION	UOM
153-2086	MS PHILLIPS - 8-32 X 5/8	EACH
153-2086A	MS PHILLIPS - 8-32 X 3/8	EACH
153-2087	MS PHILLIPS - 8-32 X 3/4	EACH
153-2089	MS PHILLIPS - 8-32 X 1	EACH
153-2090	MS PHILLIPS - 8-32 X 1-1/2	EACH
153-2091	MS PHILLIPS - 10-32 X 3/4	EACH
153-2093	SPRING - 0.42 OD X 0.75 (PROCESSOR)	EACH
153-2099A	KEYSTOCK - 3/16 X 3/16	EACH
153-2108	DOME RIVET - 1/8 FOR NAMEPLATE	EACH
153-2113	MS PHILLIPS - 8-32 X 3/8 (SELF TAP)	EACH
153-2116	LOCK NUT - 5/16-18	EACH
153-2207	MS PHILLIPS - 10-24 X 1-1/4	EACH
153-2208	LOCKNUT - 10-24 (NYLOK)	EACH
153-2214	JAM NUT - 5/16-24	EACH
153-2216	MS PHILLIPS - 4-40 X 5/8	EACH
153-2216A	MS PHILLIPS - 4-40 X 7/8	EACH
153-2217	HHCS - 3/8-16 X 3-1/4	EACH
153-2219	MS PHILLIPS - 10 X 2 (SELF TAP)	EACH
153-2223N	WING NUT - 1/4-20 (NYLOK)	EACH
153-2225	HHCS - 5/16-18 X 2-1/2	EACH
153-2230	EYEBOLT 1/4-20 X 2-1/2	EACH
153-2231	LOCKNUT - 4-40	EACH
153-2303	SHOULDER BOLT - 3/8 X 5/8 (5/16-18) SQ PIVOT	EACH
153-2304	JAM NUT - 1/4-20	EACH
153-2401	SPRING - 0.54 OD X 0.75 (GUIDE ROLLER)	EACH
153-2402	SPOOL GROMMET - 3/8	EACH
153-2405A	3/8-16 X 2-3/4" STEEL STUD	EACH
153-2406	HOSE CLAMP (1-1/2")	EACH
153-2407	SHOULDER BOLT - 3/8 X 1-3/4 (5/16-18) GUIDE ROLLER	EACH
153-2408	SHOULDER BOLT - 5/16 X 1/2 (1/4-20) CUSHION PIVOT	EACH
153-2409	SHOULDER BOLT - 1/4 X 3/8 (10-24) LINODUSTER ROD	EACH
153-2412	SHCS - 1/4-20 X 1/2 (CUSHION ROLLER STOP)	EACH
153-2413	SNAP RING - 1/2	EACH
153-2414	HEX NUT - 8-32	EACH
153-2501	FLAT HEAD PHILLIPS - 8-32 X 1-1/2	EACH
153-2502	FHMS - 5/16-18 X 5	EACH
153-2503	FHSS - 5/16-18 X 1-1/4	EACH
153-2504	MS PHILLIPS - 4-40 X 3/8	EACH
153-2505	MS PHILLIPS - 4-40 X 1	EACH
153-2507	FHMS PHILLIPS - 8-32 X 3/4	EACH
153-2508	ROLL PIN - 5/32 x 2-1/2	EACH
153-2509	CIRCUIT BOARD MOUNT	EACH
153-2510	NYLON WASHER - 1/4 (0.060)	EACH
153-2511	SPRING NUT - 8-32	EACH
153-2512	ACORN NUT - 5/16-18	EACH
153-2513	FHSS - 5/16-18 X 1-1/2	EACH
153-2514	FLAT HEAD PHILLIPS - 8-32 X 5/8 (SELF TAP)	EACH
153-2516	MS PHILLIPS - 4-40 X 1-1/2	EACH
153-2517	HOSE CLAMP (5/16") RANGE = 7/32 - 5/8	EACH
153-2519	SQUARE HEAD SET SCREW - 1/4-20 X 2	EACH
153-2520	FLAT HEAD PHILLIPS - 8-32 X 1-1/4	EACH

SANCTION STANDARD ELITE PARTS LIST 06:01

PART NUMBER	PART DESCRIPTION	UOM
153-2521	MS PHILLIPS - #6 X 3/8 (SELF TAP-PLASTIC)	EACH
153-2522	MS PHILLIPS - 4-40 X 1/2	EACH
153-2527	SHOULDER BOLT - 3/8 X 2-1/4 (5/16-18) GUIDE ROLLER	EACH
153-2528	HHCS - 1/4-20 X 1-3/4 (FULL THREAD)	EACH
153-2529	SET SCREW - 8-32 X 3/8	EACH
153-2530	STANDOFF-1" 8-32 THREAD (MALE/FEMALE)	EACH
153-2531	WASHER - NYLON 3/8 X .03	EACH
153-2532	STANDOFF-1" BODY 8-32 THREAD (FEMALE/FEMALE)	EACH
153-2533	WASHER - STAR #8 INTERNAL	EACH
153-2535	SHOULDER BOLT - 5/16 X 2-1/4	EACH
153-2538	FHMS 3/8 X 1-3/4	EACH
153-2540	SPRING FOR WIPING PAD	EACH
153-2602	HHCS - 5/16-18 X 3/4	EACH
153-2603	HHCS - 1/4-20 X 3/4	EACH
153-2604	MS FLAT PHILLIPS - 10-32 X 1/2	EACH
153-2701	KNURLED HEAD BOLT - 1/4-20 X 2	EACH
153-2702	FHMS - 1/4-20 X 1 SELF-LOCKING	EACH
153-2703	STEEL COLLAR - 1/4 X 3/8	EACH
153-2704	STEEL COLLAR - 5/16 X 3/8	EACH
153-2705	CARRIAGE BOLT - 1/4-20 X 7/8	EACH
153-2706	CARRIAGE BOLT - 1/4-20 X 1	EACH
153-2707	SHCS - 5/16-18 X 3/4	EACH
153-2708	SHOULDER BOLT - 1/4 X 1/4	EACH
153-2709	NYLON WASHER - 5/16 X 0.060 THICK	EACH
153-2710	HHCS - 5/16-18 X 4-1/2	EACH
153-2711	FENDER WASHER - 5/16	EACH
153-2712	ROLL PIN - 5/32 x 2	EACH
153-2713	SPRING - HEAD HOSE RETAINER	EACH
153-2714	FHMS - 1/4-20 X 1-3/4	EACH
153-2715	GROMMET - 3/8 ID X 5/8 OD	EACH
153-2716	HHCS - 1/4-20 X 3-3/4 FULL THREAD	EACH
153-2717	NUT - 6-32	EACH
153-2718	FHMS - 6-32 X 5/8	EACH
153-2719	SPACER - NYLON 3/8OD X #8 SCREW	EACH
153-2720	SQUARE HEAD BOLT - 1/4-20 X 2 (FULL THREAD) & SQUARE NUT	EACH
153-2721	MS PHILLIPS - 6-32 X 3/8	EACH
153-2722	HHCS - 5/16-18 X 5-1/2 (FULL THREAD)	EACH
153-2723	FHMS PHILLIPS - 4-40 X 3/8	EACH
153-2724	FHMS PHILLIPS - 4-40 X 1/2	EACH
153-2801	SHOULDER BOLT - 3/8 X 3/8 (5/16-18) BRUSH LIFT	EACH
153-2802	FHSS - 5/16-18 X 5/8	EACH
153-2804	COLLAR - 3/8 X 3/4 X 3/8	EACH
153-2805	FHSS - 3/8-16 X 1-1/4	EACH
153-2806	FLAT HEAD PHILLIPS - 8-32 X 5/8	EACH
153-2807	SHOULDER BOLT - 5/16 X 2 (1/4-20) DUSTER PLUG	EACH
153-2808	SPRING - 0.42 OD X 1.25 (DUSTER)	EACH
153-2813	MS FLAT PHILLIPS - 10-32 X 3/4	EACH
153-2815	HHCS - 3/8-16 X 2-1/4 (GRADE 8)	EACH
153-2816	MS PHILLIPS - 8-32 X 2 (SS)	EACH
153-2817	FHMS 8-32 X 1/2	EACH
153-2818	HHCS - 3/8-16 X 2-1/2 (GRADE 8)	EACH

SANCTION STANDARD ELITE PARTS LIST 06:01

PART NUMBER	PART DESCRIPTION	UOM
153-2819	SET SCREW - 5/16-24 X 3/8	EACH
153-6006	MOMENTARY LANE ROLLER SHAFT	EACH
153-6027	LDS ADJUSTMENT BLOCK	EACH
153-6029	MOMENTARY WHEEL HOUSING	EACH
153-6048-STK	STOCK - MACHINE HANDLE TRIM (BLACK)	INCH
153-6251M	SPRAY JET WALL MOUNTING ANGLE	EACH
153-6251S	SPRAY JET SWIVEL MOUNTING ANGLE	EACH
153-6252	SPRAY JET BODY	EACH
153-6412	DUSTER MOTOR SHIELD (DAYTON-7 RPM)	EACH
153-6412C	COVER FOR DUSTER MOTOR SHIELD	EACH
153-6417	GUIDE ROLLER MOUNT BLOCK	EACH
153-6437	PUSH BUTTON MOUNTING PLATE	EACH
153-6811A	C200H PC PLATE	EACH
153-6825	DUSTER CLOTH ROUTING BAR (SS)	EACH
153-6850	UHMW DUSTER PLUG FOR CARDBOARD CORE	EACH
153-6851	UHMW HANDLE SPACER	EACH
153-6853	UHMW DUSTER PLUG FOR PVC TAKE-UP REEL	EACH
153-7002AA	LANE DISTANCE COUNTER WHEEL-TREADED (2 INCH)	EACH
153-7013	URETHANE-BLEND LANE DRIVE WHEEL (FOUR-INCH TREADED)	EACH
153-8201B	DUSTER DRIVE HUB ASSEMBLY (CARDBOARD-1/4-28)	EACH
153-8202B	DUSTER SOLID DRIVE HUB ASSEMBLY (PVC-1/4-28)	EACH
153-8204	SQUEEGEE BLADE REPLACEMENT KIT (BLUE-42")	EACH
153-8207	BRAKE MOTOR ASSEMBLY (25 RPM-115 VOLT)	EACH
153-8311	MOMENTARY WHEEL ASSEMBLY (URETHANE)	EACH
153-8403	BRAKE MOTOR ASSEMBLY (7 RPM-115 VOLT)	EACH
153-8410	LANE EDGE GUIDE ROLLER W/BUSHING ASSEMBLY (1/2" BORE)	EACH
153-8420	CUSHION ROLLER PIVOT ARM	EACH
153-8803H	BRAKE MOTOR ASSEMBLY (7 RPM-230V 50 Hz)	EACH
153-8807H	BRAKE MOTOR ASSEMBLY (25 RPM-230V 50 Hz)	EACH
153-8824	PVC TAKE-UP REEL ASSEMBLY (44-3/4")	EACH
153-8827T	1-1/4 PVC ELBOW FOR RECOVERY TANK INLET (NO THREADS)	EACH
153-8838	CUSHION ROLLER ASSEMBLY WITH STEMS (STEEL CORE = 44-3/4")	EACH
153-9002	SPROCKET - 40B13 (5/8" BORE)	EACH
153-9003	SPROCKET - 40B10 (5/8" BORE)	EACH
153-9010	SPROCKET - 25B15 (TRANSFER DRIVE-3/8")	EACH
153-9014	BUFFER PULLEY (24LO50-3/4")	EACH
153-9023	FLANGED BUSHING (1/2 X 3/4 X 3/4)	EACH
153-9024A	PLAIN BUSHING (5/8 X 7/8 X 3/4)	EACH
153-9034	PLAIN BUSHING (3/8 X 1/2 X 1/4)	EACH
153-9035	PLAIN BUSHING (3/8 X 1/2 X 3/4)	EACH
153-9037	PLAIN BUSHING (1/2 X 3/4 X 3/4)	EACH
153-9045	25 MASTER LINK	EACH
153-9047	40 MASTER LINK	EACH
153-9048	40 OFFSET LINK	EACH
153-9051	CUSHION ROLLER PLUG WITH STUD (1.406 ID X 0.375 STUD)	EACH
153-9402	FLANGED BUSHING (3/8 X 1/2 X 1/2)	EACH
153-9409	FLANGED BUSHING (1/4 X 3/8 X 1/4)	EACH
153-9613	BUFFER MOTOR PULLEY (12LO50-1/2")	EACH
153-9803	FLANGED BUSHING (3/8 X 1/2 X 1/4)	EACH
153-9808	FLANGED BUSHING (1/4 X 3/8 X 5/8)	EACH
154-0006	BUMPER GUARD - POLYURETHANE (9/32)	EACH

SANCTION STANDARD ELITE PARTS LIST 06:01

PART NUMBER	PART DESCRIPTION	UOM
154-0006A	BUMPER GUARD - (13/32)	EACH
154-0007	SPRAY TIP - STAINLESS STEEL (1501)	EACH
154-0031	5/16-24 ALLTHREAD STOCK-ZINC PLATE	EACH
154-0201A	VITON TUBING STOCK FOR PULSE SUPPRESSOR (3/8" OD x 1/4" ID)	INCH
154-0202	PUMP TUBING STOCK (BEV-A-LINE #V) 3/8" OD x 1/4" ID (INTAKE)	INCH
154-0202A	PENCIL TUBING STOCK (BEV-A-LINE #V) 1/4" OD x 1/8" ID	INCH
154-0202B	PENCIL TUBING STOCK (BEV-A-LINE #V) 3/16" OD x 1/16" ID	INCH
154-0204	YELLOW TYGON TUBING STOCK (1/2" OD x 3/8" ID) CLAMP SLEEVE	INCH
154-0207	SENSOR ACTUATOR FOR PUMP TACHOMETER	EACH
154-0210L	ROUND FELT STOCK (3/4" FOR 50 ml CYLINDERS)	INCH
154-0210S	ROUND FELT STOCK (1/2" FOR 25 ml CYLINDERS)	INCH
154-0211	FILTER FOR OIL TANK VENT VALVE	EACH
154-0212	FILTER FOR OIL TANK (5" SS) BRASS	EACH
154-0212B	FILTER FOR SUPPLY TANK (5" SS) PVC	EACH
154-0215	GRADUATED CYLINDER FOR CALIBRATION TEST (25 ml)	EACH
154-0215A	GRADUATED CYLINDER FOR CALIBRATION TEST (50 ml)	EACH
154-0218	GROMMET - 7/16 ID x 1/4 PANEL (11/16" GROOVE DIA)	EACH
154-0221	BULKHEAD UNION - 1/4" TUBING	EACH
154-0222	ELBOW - 1/4" STEM x 1/4" TUBING OD	EACH
154-0223	ELBOW (90 DEGREE) - 1/4 NPT x 1/4" TUBE	EACH
154-0224	MALE CONNECTOR - 1/4" TUBE x 1/8 NPT	EACH
154-0225	ELBOW - 3/8 TUBE OD x 1/4 NPT	EACH
154-0226	ELBOW - TUBE TO HOSE BARB (1/4" STEM x 1/4 ID HOSE)	EACH
154-0227	ELBOW - TUBE TO HOSE BARB (1/4" STEM x 5/16 ID HOSE)	EACH
154-0228S	FELT STOCK - GRAY 1/8" ROLL (TYPE SAE - F3)	INCH
154-0230	IN-LINE COUPLER (1/8" NPT) FLOAT & PRESSURE GAUGE	EACH
154-0231	PLUG - 1/2" TUBE OD	EACH
154-0232	MALE CONNECTOR - 1/2" TUBE x 1/2 NPT	EACH
154-0239	ELBOW - 5/16 HOSE BARB x 3/8 STEM (FOR DRAIN HOSE)	EACH
154-0240	CONNECTOR - 1/2" TUBE x 1/2 HOSE BARB	EACH
154-0241	STRAIGHT UNION - 1/4" TUBE (FOR LIGHT OIL)	EACH
154-0242K	VELCRO - (2" WIDE HOOK W/ADHESIVE)	INCH
154-0242L	VELCRO - (2" WIDE LOOP W/ADHESIVE)	INCH
154-0243	UNION ELBOW - 1/4 TUBE X 1/4 TUBE (GUEST BRAND ONLY)	EACH
154-0243S	CONNECTOR - 1/4" STEM x 1/4 NPT	EACH
154-0248	REDUCING UNION CONNECTOR (3/16 TUBE X 1/4 TUBE)	EACH
154-0251	KEYBOARD DECAL - SANCTION TECHNOLOGY	EACH
154-0255	IN-LINE FILTER	EACH
154-0256	ELBOW - 3/8 TUBE X 3/8 TUBE	EACH
154-0257	CONNECTOR - 1/4" TUBE x 1/8 FPT	EACH
154-0258	ELBOW - 3/8 STEM X 3/8 TUBE	EACH
154-0260	FLEXIBLE HOSE STOCK FOR VACUUM (1-1/2" ID)	INCH
154-0262	LABEL - WARNING COMM FLUID	EACH
154-0263	LABEL - CAUTION DISCONNECT	EACH
154-0264	LABEL - WARNING POWER CORD	EACH
154-0265	LABEL - CAUTION MOVING PARTS	EACH
154-0266	LABEL - INTERNATIONAL WARNING LABEL	EACH
154-0269	LABEL - UNIVERSAL GROUND	EACH
154-0270	LABEL - NO HANDS	EACH
154-0273C	LABEL - CORD CONDUCTOR	EACH
154-0274	START BUTTON DECAL	EACH

SANCTION STANDARD ELITE PARTS LIST 06:01

PART NUMBER	PART DESCRIPTION	UOM
154-0277	HI-POT TESTED STICKER	EACH
154-0285	3/8 BULKHEAD UNION	EACH
154-0410	FITTING - 3/8 TUBE X 3/8 NPT MALE	EACH
154-0412	ELBOW - 3/8 NPT X 1/4 TUBE	EACH
154-0606	HEAT SHRINK - 2"	EACH
154-0607	PVC ELBOW - 1-1/2" STEM X 1-1/2 STEM	EACH
154-0608	NIPPLE - 1/8 NPT X 7"	EACH
154-0609	MAGNETIC CATCH FOR LDS GUARD	EACH
154-0610	SAFETY STICKER - DO NOT OVERFILL	EACH
154-0611	SAFETY STICKER - EMPTY TANK	EACH
154-0612	MACHINE STICKER - SANCTION STANDARD	EACH
154-0612A	MACHINE STICKER - AC (STANDARD)	EACH
154-0613	ELBOW - 1/8NPT X 3/16 TUBE	EACH
154-0614	VELCRO - CONDUCTIVE HOOK	EACH
154-0615	VELCRO - CONDUCTIVE LOOP	EACH
154-0618	STOCK - VELCRO (1" WIDE LOOP WITH ADHESIVE)	EACH
154-0803	ELBOW - 3/8 NPT X 3/8 TUBE	EACH
154-0804	LID LATCH - 1/4 TURN WITH SLOT	EACH
154-0805	LID LATCH - 1/4 TURN WITH FLANGE	EACH
154-0810	LIFTING HANDLE (SS SPRING-LOADED CHEST)	EACH
154-0840	CLEANING BRUSH FOR SMOOTHER ASSY	EACH
154-1015	MICROSWITCH WITH ROLLER	EACH
154-1201	MICROPROCESSOR - C200HG-CPU-33E	EACH
154-1201B	RACK - 3-SLOT	EACH
154-1201H	HARNESS FOR POWER SUPPLY (PRE-WIRED)	EACH
154-1201P	POWER SUPPLY (PA204S)	EACH
154-1203	FLOAT SWITCH FOR OIL TANK - 24VDC	EACH
154-1206	GEARBOX FOR HEAD DRIVE MOTOR (5:1 RATIO)	EACH
154-1208B	1.5 uf CAPACITOR	EACH
154-1209	VALVE FOR OIL CONTROL - 24V DC 3-WAY (100 PSIG) 1/8" NPT	EACH
154-1214	FLUID METERING PUMP (RH0CKC) - 0.05 ml/STROKE	EACH
154-1215	RELAY FOR VALVES - 24V DC (USED IN OC222)	EACH
154-1220	INDUCTIVE PROXIMITY SENSOR (TL-Q5MC1)	EACH
154-1225	PRESSURE GAUGE (0-30 PSI) - 1-1/2 DIA	EACH
154-1228A	BLACK LIGHT FLUORESCENT BULB (2 FT)	EACH
154-1231	CONNECTOR - 6-PIN PLUG	EACH
154-1232	CONNECTOR - 6-PIN RECEPTACLE	EACH
154-1239	TERMINAL BLOCK - GRAY 2 CONDUCTOR	EACH
154-1241	TERMINAL BLOCK - ORANGE 2 CONDUCTOR (WAGO 261)	EACH
154-1242	TERMINAL BLOCK - WHITE 2 CONDUCTOR	EACH
154-1243	TERMINAL BLOCK - GRAY 4 CONDUCTOR	EACH
154-1244	TERMINAL BLOCK - BLUE 4 CONDUCTOR	EACH
154-1245	TERMINAL BLOCK - ORANGE 4 CONDUCTOR	EACH
154-1246	TERMINAL BLOCK - WHITE 4 CONDUCTOR	EACH
154-1247	TERMINAL BLOCK - END FOOT	EACH
154-1248	WAGO TEMINAL BLOCK JUMPER	EACH
154-1250	EMERGENCY STOP CIRCUIT BREAKER ASSEMBLY	EACH
154-1251	CIRCUIT BREAKER FOR E-STOP BUTTON (10A NC) XEN-L1121	EACH
154-1252	TERMINAL FORK 22-18 #6	EACH
154-1252A	TERMINAL FORK 16-14 #6	EACH
154-1253	FORK TERMINAL 12-10 #6	EACH

SANCTION STANDARD ELITE PARTS LIST 06:01

PART NUMBER	PART DESCRIPTION	UOM
154-1254	PLUG ADAPTER - EUROPE	EACH
154-1255	FILTER - EMI SUPRESSOR	EACH
154-1257	FERRITE EMI SUPRESSOR	EACH
154-1260E	FUSE - TIME DELAY (GDC-315mA) IEC	EACH
154-1262	FUSE - TIME DELAY (0.75A MDL) UL	EACH
154-1264E	FUSE - TIME DELAY (GDC-1A) IEC	EACH
154-1266	FUSE - TIME DELAY (2.25A MDL) UL	EACH
154-1267E	FUSE - TIME DELAY (GDA-4A) IEC CERAMIC	EACH
154-1268C	FUSE - TIME DELAY (4A ABC) UL - CERAMIC	EACH
154-1268E	FUSE - TIME DELAY (GDC-4A) IEC	EACH
154-1269C	FUSE - TIME DELAY (GDA-6.3A) IEC - CERAMIC	EACH
154-1269E	FUSE - TIME DELAY (GDC-6.3A) IEC	EACH
154-1270	FUSE - TIME DELAY (7.5A MDL) UL	EACH
154-1270C	FUSE - TIME DELAY (8A MDL) UL - CERAMIC	EACH
154-1272	CIRCUIT BREAKER - DPST (10A)	EACH
154-1601	VALVE FOR TANK VENT - 24V DC 2-WAY (1/8" BARB)	EACH
154-1603	MICROSWITCH - WITHOUT ROLLER (LARGE - STD DUSTER)	EACH
154-1606	STOCK - HEAT SHRINK TUBING (1-1/8)	INCH
154-1607	FEMALE QUICK DISCONNECT - RT. ANGLE 0.187 18AWG	EACH
154-1608	FEMALE QUICK DISCONNECT - RT. ANGLE 0.187 14AWG	EACH
154-1610	CIRCUIT BREAKER - DPST (15A)	EACH
154-1648	WIRE TIE - 6"	EACH
154-1807	CONN. 15 CIRCUIT PANEL RECPTACLE	EACH
154-1808	CONN. 15 CIRCUIT FREE PLUG	EACH
154-1809B	BALDOR DC MOTOR BRUSHES (SOLD AS A PAIR)	EACH
154-4800M	OPERATORS MANUAL - STANDARD ELITE	EACH
154-6041	UHMW HANDLE STOP	EACH
154-6042	UHMW WHEEL - CORNER GUARD	EACH
154-6221	MOUNTING ANGLE - HEAVY DUTY CASTER	EACH
154-6222	MOUNTING ANGLE - HEAD DRIVE MOTOR .	EACH
154-6223A	MOUNTING ANGLE - PUMP & MOTOR	EACH
154-6243	MOTOR CAM - DUAL LOBES (FOR STACKED SWITCHES)	EACH
154-6244	OIL TANK FLOAT MOUNT PLATE	EACH
154-6248	CLAMP FOR PVC TAKE-UP REEL	INCH
154-6257	PRESSURE GAUGE MOUNT ANGLE	EACH
154-6264	SHAFT - TIMING DISK	EACH
154-6270	SPACER, LDS SENSOR	EACH
154-6273	MOUNTING ANGLE FOR E-STOP	EACH
154-6280	SENSOR PLATE (FOR VARI-BUFF)	EACH
154-6282	SHAFT FOR BUFFER TACH & PULLEY (FOR VARI-BUFF)	EACH
154-6284	GUARD FOR BUFFER SENSOR (FOR VARI-BUFF)	EACH
154-6287	GUARD FOR PUMP & MOTOR	EACH
154-6301-1525	FLOOR PLATE (PAINTED)	EACH
154-6302-1525	LEFT SIDE PLATE (PAINTED)	EACH
154-6303-1525	RIGHT SIDE PLATE (PAINTED)	EACH
154-6304-1525	FRONT WALL (PAINTED)	EACH
154-6305-1525	CENTER TANK WALL (PAINTED)	EACH
154-6306-1525	REAR WALL (PAINTED)	EACH
154-6307-1525	CENTER TRANSFER WALL (PAINTED)	EACH
154-6339-1525	SQUEEGEE MOUNT ANGLE ASSEMBLY (PAINTED)	EACH
154-6324-1525	PC RELAY MOUNTING PLATE (PAINTED)	EACH

SANCTION STANDARD ELITE PARTS LIST 06:01

PART NUMBER	PART DESCRIPTION	UOM
154-6622	BRUSH PAD BASE BLOCK	EACH
154-6626A	TRANSFER ASSEMBLY ADJUSTMENT ANGLE	EACH
154-6627	SIDE LIFT HANDLE	EACH
154-6628	CASTER/HANDLE MOUNT ANGLE	EACH
154-6629	SIDE LIFT HANDLE MOUNT	EACH
154-6633	TRANSFER ROLLER PLUG	EACH
154-6644	MAIN DRIVE SHAFT	EACH
154-6646	HEAD BELT MOUNT PLATE	EACH
154-6647A	SLIDING HEAD BAR	EACH
154-6650	SQUEEGEE ADJUSTING SCREW ANGLE	EACH
154-6651	FRONT GUIDE ROLLER MOUNT	EACH
154-6652	GUIDE ROLLER MOUNT BLOCK	EACH
154-6657	CLEANER SUPPLY TANK (NO FITTINGS)	EACH
154-6658	FLOAT PLATE FOR SUPPLY TANK	EACH
154-6659	RIGHT VACUUM SIDE MOUNT	EACH
154-6660	LEFT VACUUM SIDE MOUNT	EACH
154-6661	TRANSFER ROLLER SHAFT	EACH
154-6664	BUFFER BRUSH PULLEY SPACER	EACH
154-6665	HEAD TIMING SHAFT	EACH
154-6670	SQUEEGEE CAM	EACH
154-6671	LANE TO LANE HANDLE MOUNT PLATE	EACH
154-6672A	SLIDING HEAD	EACH
154-6674	FLOOR PLATE MOUNT ANGLE	EACH
154-6677	SQUEEGEE HOSE ADAPTER	EACH
154-6679	BUFFER/HEAD DRIVE GUARD	EACH
154-6680	HEAD SENSOR GUARD	EACH
154-6681	DRIVE CHAIN GUARD	EACH
154-6684	SQUEEGEE ADJUSTMENT MOUNT ANGLE	EACH
154-6687	SPRING RETAINER PLATE	EACH
154-6691	KEYBOARD MOUNT ANGLE	EACH
154-6694B	OIL ASSEMBLY MOUNT PLATE	EACH
154-6696	TIP AND HOSE HOLDER	EACH
154-6697	LID MOUNT SCREW PLATE	EACH
154-6698	LID MOUNT PLATE	EACH
154-6703	RECOVERY TANK ASSEMBLY	EACH
154-6715	TACHOMETER SENSOR GUARD	EACH
154-6716	5-TOOTH SENSOR DISK - ALUMINUM (1/4 BORE)	EACH
154-6717	5-TOOTH SENSOR DISK - ALUMINUM (3/8 BORE)	EACH
154-6812	RIGHT PARTITION WALL	EACH
154-6815	BRUSH PAD TOP PLATE	EACH
154-6821	LDS SHAFT	EACH
154-6823	SMOOTHER MOUNTING ANGLE	EACH
154-6825	HEAD MOUNT BAR (NYLON)	EACH
154-6827	PC_RELAY MOUNT PLATE ANGLE	EACH
154-6829	MOUNTING PLATE - HEAD TIMING SENSORS	EACH
154-6831	6-TOOTH SENSOR DISK - ALUMINUM	EACH
154-6832	OIL PENCIL TIP - ALUMINUM	EACH
154-6833	SKID GUIDE	EACH
154-6841	BUFFER IDLER MOUNT BAR	EACH
154-8203	FLOAT SWITCH ASSEMBLY (OIL TANK)	EACH
154-8206	TRANSFER ROLLER MOTOR - 25 RPM (115V)	EACH

SANCTION STANDARD ELITE PARTS LIST 06:01

PART NUMBER	PART DESCRIPTION	UOM
154-8206A	TRANSFER ROLLER MOTOR - 25 RPM (230V)	EACH
154-8810	CIRCUIT BOARD ASSEMBLY FOR SPEED CONTROL - 115V	EACH
154-8811	CIRCUIT BOARD ASSEMBLY FOR SPEED CONTROL - 230V	EACH
154-8811B	CIRCUIT BOARD ASSEMBLY FOR BUFFER & DRIVE SPEEDS 230V	EACH
154-8810B	CIRCUIT BOARD ASSEMBLY FOR BUFFER & DRIVE SPEEDS 115V	EACH
154-8213	PENCIL TIP FOR OIL HEAD	EACH
154-8231	OUTPUT MODULE - OC222 (SEPARATE 24VDC RELAY)	EACH
154-8232	HEAD DRIVE MOTOR ASSEMBLY - 115V	EACH
154-8239	SENSOR ACTUATOR & TIMING PULLEY ASSEMBLY (60Hz PUMP)	EACH
154-8239E	SENSOR ACTUATOR & TIMING PULLEY ASSEMBLY (50Hz PUMP)	EACH
154-8246	FILTER ASSEMBLY FOR VENT VALVE	EACH
154-8313-1525	LID ASSEMBLY	EACH
154-8318-1525	SPLASH GUARD ASSEMBLY	EACH
154-8320	PILLOWBLOCK - LANE DISTANCE SHAFT (CENTER-PLAIN)	EACH
154-8365	DRIVE MOTOR ASSEMBLY (BALDOR)	EACH
154-8601	SQUEEGEE ADJUSTMENT ARM - LEFT	EACH
154-8602	SQUEEGEE ADJUSTMENT ARM - RIGHT	EACH
154-8604	CONDITIONER PUMP MOTOR - 115V	EACH
154-8604E	CONDITIONER PUMP MOTOR - 230V	EACH
154-8607	GUARD FOR SQUEEGEE & DUSTER SWITCH (WITH FELT)	EACH
154-8608	TRANSFER ROLLER ASSEMBLY	EACH
154-8609	TRANSFER ROLLER MOUNTING ARM (LEFT)	EACH
154-8610	TRANSFER ROLLER MOUNTING ARM (RIGHT)	EACH
154-8614C	CLEANER SUPPLY TANK (COMPLETE)	EACH
154-8615	CONDITIONER TANK ASSEMBLY (NO FITTINGS)	EACH
154-8615C	CONDITIONER TANK ASSEMBLY (COMPLETE)	EACH
154-8616	BUFFER MOTOR ASSEMBLY (DC)	EACH
154-8617	PATTERN SMOOTHING PAD ASSEMBLY	EACH
154-8617V	VELCRO STOCK FOR PATTERN SMOOTHING PAD (1" X 3")	EACH
154-8619	PILLOWBLOCK - LANE DISTANCE SHAFT (LEFT-FLANGED)	EACH
154-8621	PILLOWBLOCK - LANE DISTANCE SHAFT (RIGHT-FLANGED)	EACH
154-8622	KILL PLATE ASSEMBLY FOR HANDLE	EACH
154-8623	LANE TO LANE HANDLE ASSEMBLY	EACH
154-8624	BUTTON ASSEMBLY FOR THE HANDLE	EACH
154-8625	VACUUM MOTOR HOUSING - ALUMINUM	EACH
154-8627	FELT DRIP PAD ASSEMBLY - LEFT SIDE	EACH
154-8628	FELT DRIP PAD ASSEMBLY - RIGHT SIDE	EACH
154-8629	POWER CORD ASSEMBLY - 115V	EACH
154-8629K	PROTECTIVE KILL PLATE ASSEMBLY ON CORD	EACH
154-8630	POWER CORD ASSEMBLY - 230V	EACH
154-8632	HEAD DRIVE MOTOR ASSEMBLY - 230V (NO GEARBOX)	EACH
154-8637	BUFFER BRUSH LIFTING ASSEMBLY	EACH
154-8638	BUFFER BRUSH LIFTING LINK - LEFT	EACH
154-8639	BUFFER BRUSH LIFTING LINK - RIGHT	EACH
154-8640	FLANGED BEARING FOR BUFFER BRUSH (3/4" ROTATED)	EACH
154-8641	BUFFER BRUSH ASSEMBLY	EACH
154-8642	TACHOMETER MOUNT FOR BUFFER MOTOR	EACH
154-8643	MOUNTING BLOCK ASSEMBLY FOR TIMING PULLEY SHAFT	EACH
154-8647	FUNNEL - SUPPLY TANK	EACH
154-8648	FUNNEL - CONDITIONER TANK	EACH
154-8649	WIRE HARNESS ASSY FOR SPEED CONTROL	EACH

SANCTION STANDARD ELITE PARTS LIST 06:01

PART NUMBER	PART DESCRIPTION	UOM
153-8206F	WATER SPRAY PUMP ASSEMBLY - FLOJET 115 VOLT	EACH
153-8206H	WATER SPRAY PUMP ASSEMBLY - FLOJET 230 VOLT	EACH
154-8660	PULSE SUPPRESSER TUBING KIT - PUMP TO METERING VALVE	EACH
154-8667	FILTER ASSEMBLY (IN-LINE FOR OIL)	EACH
154-8803	DRIVE SHAFT PILLOWBLOCK (PLAIN)	EACH
154-8804	MAIN DRIVE SHAFT GUARD ASSEMBLY	EACH
154-8805	VACUUM MOTOR ASSEMBLY - 115V	EACH
154-8805E	VACUUM MOTOR ASSEMBLY - 230V	EACH
154-8837	CAM TO BRUSH LIFTING ROD LINK ASSEMBLY	EACH
154-8839	BUFFER IDLER ASSEMBLY	EACH
154-9201	BELT FOR HEAD DRIVE (XL025 - 9 FEET)	EACH
154-9202A	BELT FOR METERING PUMP (130XL037)	EACH
154-9203	BELT FOR BUFFER TACH (100XL037)	EACH
154-9204	PULLEY - HEAD IDLER (32XL-1/4" BORE-W/SET)	EACH
154-9205B	PULLEY - HEAD DRIVE MOTOR (28XL 3/8" BORE W/DOUBLE SET)	EACH
154-9205D	PULLEY - HEAD DRIVE MOTOR (24XL 3/8" BORE W/DOUBLE SET)	EACH
154-9207	PULLEY - MOTOR FOR METERING PUMP (24XL 1/4" BORE W/SET)	EACH
154-9208	PULLEY - METERING PUMP (12XL-5/16" BORE W/SET SCREW)	EACH
154-9211	CHAIN - 25R X 29P TACH & LDS	EACH
154-9212	PLAIN BUSHING - 3/8 X 1/2 X 1/2	EACH
154-9213	SPKT - 25B15 X 1/2 BORE	EACH
154-9214	PULLEY - MOTOR FOR METERING PUMP (30XL 1/4" BORE W/SET)	EACH
154-9215	BELT FOR METERING PUMP (140XL037) 230V	EACH
154-9601	CHAIN - 40R X 41P FOR DRIVE CHAIN	EACH
154-9602	TRANSFER DRIVE CHAIN (25P51)	EACH
154-9603	5/8" FLANGED BEARING (DRIVE SHAFT)	EACH
154-9613	BUFFER MOTOR PULLEY (12L050-5/8")	EACH
154-9615	T-BELT 255L050 (BUFFER MOTOR)	EACH



SANCTION STANDARD
IMPORTANT NOTES